BUSINESS OPPORTUNITIES
Wanted

PHONE TRinity 8949.
WE WILL CALL ON YOU
PARTNERSHIP HEADQUARTERS
Any kind of establ. business sold; whole or interest; anywhere in So. Cal. Our extensive advertising for years brings us cash buyers to our office; bring us your service! Action! Results! We especially need some partnerships now. No obligation. Consultation free.
ATLAS INV. CO.
1605 S. GRAND AVE.

BUSINESS man, good hustler, $2500 investment, wants legal business or will take partnership. No agents or quick scheme wanted nor solicited. Address K. box 24, TIMES OFFICE.

CASH YOUR BUSINESS
We have cash buyers.
No sale—No commission.
We're selling them every day.
GEORGE SUNDAY, INC.
409 Lane Mtg. Bldg.

SOLD! SOLD! SOLD!
WE SELL YOU OUT AT COST.
CALL PHONE WRITE
PACIFIC BUSINESS EXCHANGE
124 W. 4th St. Rm. 405. TU. 6491.

IF YOU WANT to sell your business or secure a partner look us over. We are "GO-GETTERS" IN SINCE 1910. ALTA SALES CO. 3927 S. Vermont. Pk. YE. 1491.

IF YOU need additional capital for your business or for any real estate, see Mr. Cobb, Western Industrial Finance Co., SUITE 501, I. W. Hellman Bldg. VA. 1391.

WE buy, sell and finance inventions and patents. SCIENTIFIC RESEARCH ASSN., 484 Ins. Exch. Bldg.

PURCHASE small jewelry, repair shop. Address O box 268, TIMES OFFICE.

LEGALS

LEGAL NOTICES—
Bids, Proposals

WARNING—Lumber and piling jettisoned from the steamship David C. Moyer is to be delivered to Charles R. McCormick Co. Berth 194, Los Angeles Harbor, for which reasonable compensation will be given & proper salvage payment made when determined. Any one keeping possession or selling such jettisoned lumber does so at his peril and is subject to prosecution. Signed by MERRITT, CHAPMAN & SCOTT CORP., in behalf of all parties interested.

BENJAMIN Rubin notifies the public that he withdrew as a partner from the firm of Udcoff & Company, on October 12th, 1924, and he is not responsible for any debt contracted after that date by said firm.

SPECIAL notice, any goods or merchandise charged to the name of Zilincar & Stran will not be paid for without OUR ORDER NUMBER. NAPOLEON ZILINCAR, Prop.

I WILL not be responsible for any bills contracted by my wife, Rose Jepsen, March 8, 1924. CHARLES JEPSEN.

ON & after this date, I will not be responsible for any debts contracted by my wife, Alice Pearl Wigg. (Signed) SPIERS S. WILSON.

"FIRST FAMILIES"

Few Descendants Display Qualities of the Founders

What an interesting chapter the rise and fall of any one of our "first families" would make! I recently visited a tomb which in its grandeur compares with that of the great Florentine pawnbroker in the Church of San Lorenzo and with the Panteon de los Reyes in the Escorial. It contains the remains of one who three generations ago laid the foundation of a fabulous fortune by transporting us, our goods and our produce.

Time has shown that he had vision, imagination, courage, decision, and determination—and many descendants. Have any of them displayed a tithe of the qualities of their great forbearer? Their names are frequently in the "society" columns of newspapers, but the "news" connected with their names is often not to their credit.

I am not contending that genius is or is not hereditary. I am stating that good blood ought not to peter out in one or two generations, and that it does not in any country we know of. There is something, apparently, in this land of the free that is capable of destroying the fine fiber of personality, of disintegrating the higher moral faculties, if allowed to envelope the growing child. For lack of a more specific name it may be called a parental over-solicitousness.

One of the reasons this country had a Washington and a Lee, a Franklin and a Lincoln, an Emerson and a Thoreau, a Poe and a Whitman, a Vanderbilt and a Vail is that they were not brought up in houses; they were not swaddled in silks and furs. They did not cause panics, and their bilious attacks were not beyond the reach of sulphur and molasses. They were not rushed to the mountains or the sea when the sun grew hot, or to Florida when the days grew cold. They were allowed to meet the hazards of life, and made to rely in a measure on their own invention to surmount them. They had to face the problems which God or man, fate or accident set them.

But today we solve them for our children, and then we wonder or weep when our children cannot solve those problems which present themselves after they have flown from the nest, or are making ready to fly.—[Joseph Collins, M. D., in Harper's Magazine.

Sixty-four Per Cent Electrified

Central stations supply 10 per cent of the electrical energy consumed by manufacturers in the North Central States, where industries are 64 per cent electrified. Rating power machinery in the North Central States is 16,319,710 horsepower, which is the highest total for any section. Almost 85 per cent of the primary power is concentrated in the five industrial States of Illinois, Indiana, Michigan, Ohio and Wisconsin. It is estimated that 2,311,227 horsepower of the total is represented by private electric generating plants, and 4,613,377 is by electric central stations.

Our Fathers' Faith

"These modernist-fundamentalist wrangles may accomplish some good in the long run," said Bishop Hay at a Shreveport luncheon, "but they certainly are doing away with the faith of our fathers.

"Why, in my boyhood I used to know an old country minister whose faith was so strong that when he went forth in the dry season to pray for rain he invariably took his umbrella and overshoes along so that he wouldn't get drenched on the way back home."—[Pittsburgh Chronicle-Telegraph.

Why He "Worked"

Lady (to loafer who has asked for money:) You will drink it. I suppose instead of giving it to your wife.

Loafer: I ain't got a wife to leave me own livin'—I'm earning me own living.—[London Weekly Telegraph.

The Los Angeles Times

"Sail on, sail on, and on and on."

TUESDAY MORNING, MARCH 16, 1926. DAILY, 5 CENTS. SUNDAY, 10 CENTS.

In Three Parts—48 Pages
PART I—TELEGRAPH SHEET—20 PAGES

GREATER SOUTHERN CALIFORNIA

Liberty Under Law—Equal Rights—True Industrial Freedom.

QUIBBLE ON DRY BILL

Plans for Civil Service Halted

Use of Frame-up Force One, Then Another to Block Vote

Few Objections Needed to Kill Measure When It Comes Up Again

[EXCLUSIVE DISPATCH]

WASHINGTON, March 15.—[illegible] of the Cramton bill to include the entire personnel of the prohibition enforcement unit in the classified civil service—a major part of the Anti-Saloon League [illegible] years and more recently adopted by the wets—was [illegible] on the floor of the House [illegible] action raised by Representative [illegible], Democrat, Texas, one [illegible] leading drys in Congress.

[illegible] Representative Hill, Republican, Maryland, marshal of the [illegible] in the House, asked unanimous consent to have the record show that an exactly similar bill [illegible] last proposed in this session [illegible] Representative Tinkham, Republican, Massachusetts, an outspoken wet, the Cramton bill had [illegible] of passage by unanimous consent.

WETS MATERIALIZE

When some of the drys appeared [illegible] to permit this showing in the record, other wets, including Representative Lehlbach, Republican, New Jersey; Dyer, Republican, Missouri, and La Guardia, Socialist, New York, announced they would object to passage of the Cramton measure in spite of the fact that it slightly favored its provisions over those of the Tinkham bill. [illegible] in the record is permitted.

"Well, I'll object to the Cramton bill," shouted Representative [illegible], and the measure was lost, for the time being at least.

"However I find Hill, Lehlbach, Tinkham and La Guardia [illegible] in favor of some dry measure, I want to know about it," said Representative [illegible].

PROHIBITION WITHDRAWN

[illegible] conferences between Representative Cramton, Republican, Michigan, and Blanton, Democrat, a number of other drys participated, resulted in Blanton [illegible] agreeing to withdraw his objections. As a result Mr. Cramton [illegible] unanimous consent for a record vote of the bill later in the day.

Mr. Blanton has withdrawn his objection," announced Mr. Cramton, "and unless there are other objections I would like to have measure approved today."

Before Speaker Longworth could put the question, Representative

Continued on Page 2, Column 5

THE DAY'S NEWS SUMMED UP

THE SKY. Partly cloudy. Wind [illegible] p.m., southwest; velocity, 10 [illegible] Thermometer, highest, 75 [illegible], 56 deg. Forecast: For [illegible] and vicinity, fair. For [illegible] weather data, see last [illegible] of this section.

FEATURES. Radio, Page 5. [illegible] Women's Pages, Clubs [illegible], Pages 6-7, Part II. [illegible] and Financial Pages 13, [illegible] 16, 17, 18, 19, Part I. News [illegible] Counties, Page 10, [illegible] Oil News, Page 19, Part I. [illegible] Page 12, Part II. Comics, [illegible] Part III.

[illegible], Page 30, Part I.

[illegible] IN SPANISH, Page 11, [illegible] I.

[illegible] NEWS, Page 12, [illegible] I.

[illegible] CITY. Extortion plot [illegible] Pendras millionaire [illegible] Page 13, Part II.

[illegible] adopts brief question [illegible] on union depot and [illegible] on Page 1, Part II.

[illegible] L. McDonald, asserted hi[illegible] makes second bid for [illegible] at San Luis Obispo. Page 2, [illegible] I.

[illegible] for patrolman's murderers [illegible] with four under arrest [illegible] with shooting. Page [illegible] I.

[illegible] on two new pedestrian [illegible] while ground-breaking [illegible] conducted on first of [illegible] of twenty-six. Page 14, [illegible] I.

[illegible] Jail management scored [illegible] recommendations by Civil Service [illegible]. Page 13, Part II.

[illegible] of Donald Ogden [illegible], author, announced. Page [illegible] I.

[illegible] Angeles Own National [illegible] unit will celebrate today. [illegible] 14, Part II.

[illegible] for $3,000,000 value [illegible] subdivision extension tract. Page [illegible] I.

[illegible] who got ballot in place of [illegible] is in hospital. Page 13, [illegible] II.

[illegible] convicted in oil-lease deals [illegible] years and fine. Page 15, [illegible] I.

[illegible] razor and bloody clothing [illegible] trail point to suicide. [illegible] I.

[illegible] pay income-tax returns [illegible] hour rush. Page 1, [illegible] I.

REMEMBER THIS
OKH STANSIFER
tolerance is an at-
ment — an achieve-
and not the result
indifference.

National parks management offers week's free entertainment to district winners of oratorical contests. Page 2, Part II.

Morris Gest here to confer on bringing "The Miracle" to Los Angeles. Page 14, Part II.

SPORTS. Leon Duray shows great speed in practice at Culver City Speedway. Page 1, Part III.

Jack Delaney stops Mike McTigue in fourth round of New York bout. Page 1, Part III.

Helen Wills, American tennis champion, gives artistic impression of her rivals. Page 1, Part 3.

PACIFIC SLOPE. Pastor denounces dry law in Bakersfield speech. Page 2, Part I.

GENERAL EASTERN. Southern rail stocks slump as Florida rumors reach Wall street. Page 1, Part I.

Ensore's comet, due for visibility last night, fails to make appearance. Page 1, Part I.

Col. Coolidge reported improved after sinking spell. Page 1, Part I.

Grand jury indicts 112 in nation-wide rum ring covering twelve cities. Page 2, Part I.

Confession of slaying of hair dresser read in court. Page 4, Part I.

WASHINGTON. Attempt to put enforcement officers under civil service blocked. Page 1, Part I.

Upper basin States offer support to river bill if amendments are accepted. Page 2, Part I.

Gerald Chapman's plea refused by Supreme Court. Page 4, Part I.

Col. Forbes loses appeal for rehearing of Veterans' Hospital graft. Page 4, Part I.

Steck declared winner in contest for Brookhart's seat in Senate. Page 5, Part I.

House and Senate pass measure appointing radio committee of five. Page 5, Part I.

Senate votes $10,000,000 fighting fund for Shipping Board. Page 12, Part I.

FOREIGN. Brazil holds key to League of Nations crisis, with new hope felt. Page 1, Part I.

Five powers to give China forty-eight hours to dismantle Taku forts. Page 3, Part I.

Spain has move under way to take over rule of Tangier. Page 6, Part I.

Italian notables flock to scene of Matteotti murder trial. Page 6, Part I.

DIES ON AUTO TOUR

[BY A. P. NIGHT WIRE]

STOCKTON, March 15.—A. C. Green, 70 years of age, 1018 Union street, Alameda, died after a heart attack last night in a Tracy garage. Green and his son, J. F. Green, were on their way in an automobile from Stockton to Alameda.

BREAD WAR CUTS PRICE TO ZERO

Staff of Life Given Free As Bakeries Battle in Marysville

[EXCLUSIVE DISPATCH]

MARYSVILLE, March 15. As the result of a price war that has been in progress for a week, housewives of Marysville today were getting bread for the mere asking. Competing bakeries, unable to reach a price agreement, started slashing prices.

Last Thursday the price of bread dropped to 6 cents a loaf, the following day it fell to 5 cents, and on Saturday the quotation was 3 cents. Sunday purchasers of the "staff of life" were charged 1 cent per loaf, and today the bakeries were giving away bread.

And the end of the war is not yet in sight.

WINTER MAY BE OVER BUT NOT IN EAST

Calendar Declares Last of Cold Season Has Come, But it Seems Otherwise

[BY A. P. NIGHT WIRE]

NEW YORK, March 15.—Beginning of the last week of winter, according to the calendar, found most of the United States, except the Far West, shivering.

With spring looming on the horizon there was plenty of zero and subzero weather yesterday in the northern and eastern sections of the country, although rising temperatures in general were expected. Even the South had unusually cold weather.

While up-State New York yesterday had temperatures ranging from a high of 26 deg. above at Albany to 26 below at Tupper Lake, Los Angeles basked in a temperature of 86. San Francisco had 78, San Diego 74 and Seattle 70.

Palm Beach was rather cool, Miami had a high of 62, Tampa 56 and Jacksonville ranged from a high of 50 to a low of 28. New Orleans dropped to 34 during part of the day, but went to 54 for its highest temperature.

In New York City the mercury skipped from 17 above zero to a high of 32 in the late afternoon.

The lake district had little to suggest the nearness of spring. Chicago's variation was 30 deg. down to 14. Detroit had from 30 to 16 and Buffalo shifted about from 34 to 8. Their averages were all below freezing.

SOUTHERN RAILS FALL

Florida Rumors Cause Drop

New Low Record Set When Wall Street Heeds Talk of Land Conditions

Large Promotion Company Reported in Difficulties; Many Stories Heard

[BY A. P. NIGHT WIRE]

NEW YORK, March 15.—Widespread rumors that one of the largest of the Florida promotion companies was in financial straits, which have been in circulation for several days, created sufficient uneasiness in Wall street today to bring about heavy liquidation of some of the southern railroad shares. Atlantic Coast Line broke 13 1-4 points to 208, and then rallied to 215; Seaboard Air Line common dropped 5 1-4 to 33 3-4, and snapped back to 36, and the preferred closed 2 1-4 lower at 37 3-4, the minimum quotations in all cases representing new low records for the year.

Wall street heard all sorts of stories regarding Florida conditions, including reports that real estate mortgages were being offered at a substantial discount below their face value, and that the winter season in some of the prominent resorts had been cut short by the early exodus of northern vacationists. Some of the large real estate developments also were reported to be having difficulty in meeting their commitments, but these lacked official confirmation.

While bankers generally declined to comment publicly on the situation, it is known that they have been urging extreme caution for the last few months and that in some cases they have recommended the restriction of development programs, not only in Florida, but elsewhere.

Today's selling of the southern rail shares presumably was inspired by the belief that a collapse in Florida would have a bad effect on southern business generally, and might delay new construction and the development of new enterprises. None of the southern roads is believed to be directly involved in land speculation although naturally their real estate holdings have enhanced in value along with the general rise in land during the past few years.

DIVORCES BY MAIL UNDER FEDERAL EYE

Postal Inspectors Query Suspected Operator of Yucatan Ring

[BY A. P. NIGHT WIRE]

PHILADELPHIA, March 15.—Postal inspectors today questioned Gordon W. Disharoon, regarding his asserted connection with an international ring to obtain divorces in Yucatan. Disharoon is said to have conducted the "divorce mill" in this city through the mails and to have had a representative in Meridia, Yucatan, with whom he split a fee of $500 for each of nearly 100 "divorces" he was said to have sold.

The international ring was said to have agents in New York, New Orleans, San Francisco and other American cities. Disharoon will be questioned again tomorrow. He is not under arrest.

"Our investigation will not stop with Disharoon," one inspector said. "We will question everyone concerned with the traffic throughout the country. From Disharoon we learned of other agents engaged in the selling of Yucatan divorces."

O. B. Williamson, chief postal inspector of the Philadelphia district, said the State Department at Washington would be asked to investigate "any illegal practices emanating from Yucatan."

Prospective clients were said to have been promised divorces within thirty days, "without the knowledge of the other spouse," and with "notice given after decree is granted."

Three Held for Textile Strike Picket Disorder

[BY A. P. NIGHT WIRE]

PASSAIC (N. J.) March 15.—Three strikers were arrested, charged with disorderly conduct when 700 idle textile workers of the Passaic district formed a picket line at the Dundee lace works of the National Silk Dyeing Company at East Paterson, today. County police and deputy sheriffs armed with riot guns and clubs were on duty. Many of the women workers left the mills in closed trucks.

Permission was given for the demonstration by Sheriff Nimmo of Bergen county, on condition that the picketing be orderly.

A conference of the clergy called in an attempt to obtain mediation was postponed today when only seven ministers appeared.

ALHAMBRANS LOW BIDDERS

[BY A. P. NIGHT WIRE]

SACRAMENTO, March 15. — Steed Brothers of Alhambra submitted the lowest of fifteen bids opened by the Highway Commission here today for the construction of the highway department's maintenance building at Lankershim. Their figure was $17,769.

Another Vanishing American?

COL. COOLIDGE IMPROVES

President's Father Well Enough to Receive Visitor; Trip Home by Executive Foreseen

[BY A. P. NIGHT WIRE]

PLYMOUTH (Vt.) March 15.—John C. Coolidge is better today. The President's aged father, who has been failing gradually since last Thursday when he suffered a sinking spell, surprised his physician and neighbors today by an unexpected rally. He was able to greet his pastor, Rev. John White of Sherburne, and was brighter and more cheerful than for days.

Coincidental with the better news from the sick room, it became known that Maj. J. F. Coupal, personal physician to the President, may be summoned here for consultation. It was said that Dr. Albert M. Cram of Bridgewater, the family physician, plans to telephone Maj. Coupal tomorrow to come to Plymouth.

An early morning report from the Coolidge farmhouse said the colonel rested comfortably during the night and was brighter than usual. Shortly after noon, Dr. Cram issued his daily bulletin, the first cheering announcement for several days.

COMFORTABLE NIGHT

"Col. Coolidge has passed a very comfortable night and seems much more cheerful this morning," the bulletin said. "He was able to greet his pastor, Rev. John White of Sherburne, with a handshake and smile. His heart rate is near normal and his temperature and respiration normal. He has taken a little more nourishment and there seems to be no cause for immediate apprehension."

The work of opening the Ludlow-Plymouth road in preparation for a possible visit of the President received added impetus today, as the county road department prepared to start a five-ton tractor with a rotary snowplow over the highway. When begun, this work will be carried on night and day.

Another indication that the President is preparing for a sudden trip to his boyhood home was seen today when it became known that quarters for seven Washington secret service men have been reserved in a farmhouse not far from the Coolidge home.

PRESIDENT TALKS WITH FATHER BY PHONE

[BY A. P. NIGHT WIRE]

WASHINGTON, March 15.—President Coolidge held another telephone conversation with his father, Col. John Coolidge, today, and at its conclusion let it be known that he will not leave for Plymouth, Vt., within the next twenty-four hours, unless the colonel's condition takes a decided turn for the worse. The President was much encouraged by the fact that his father was again strong enough to talk to him over the long-distance telephone.

Only one name was carried on the White House engagement list today and the executive offices were almost as quiet as on a Sunday. The switchboard operators reported that scores of calls inquiring about the condition of Col. Coolidge were received yesterday and today.

SUPERIOR JUDGE NAMED

[BY A. P. NIGHT WIRE]

SACRAMENTO, March 15.—Gov. Richardson today announced the appointment of John A. Allen, Oakland lawyer, as superior judge of Alameda county to succeed Judge George Samuels, deceased.

COMET MYSTERIOUSLY MISSING

Sky Wanderer Due to Arrive in Heavens Last Night Has, in Opinion of Astronomers, Ventured Near Sun and Become Sort of Celestial Jelly Fish

[EXCLUSIVE DISPATCH]

CHICAGO, March 15.—Ensore's comet, most dashing of modern celestial swashbucklers scheduled for an appearance in the sky tonight, has mysteriously disappeared. Human beings have been deprived thereby of a set of fireworks that might have equaled those of Halley's comet.

The facts of the disappearance were revealed early this morning by Prof. F. B. Frost, director of the Yerkes Observatory of the University of Chicago, where astronomers have been sitting up nights literally to wait for the return of the wandering comet. Discovered in South Africa about the middle of last December, the comet was due in this part of the world about February 15, and should have blazed out in the sky tonight with a full tail and a red face.

When last seen the astral marauder was within about 30,000,000 miles of the sun, and about 60,000,000 miles away from the earth. That was the last of January.

Prof. G. Van Biesbroeck, himself the discoverer of a comet or two, has been sweeping the sky with a powerful Yerkes telescope since the first of 1926, but the object has never been visible in the northern skies. This morning he closed up the instrument and called it a hopeless job.

While the disappearance has puzzled astronomers in many parts of the world, there may be an explanation Prof. Frost thinks. Ensore's comet may have run too near the sun. When a comet gets too near the sun its head shrinks and it becomes so diffuse and translucent that it cannot be seen through a telescope on earth.

A peculiar combination of heat and electrical forces cause expansion and the comet becomes a celestial jellyfish. After a period of years the comet may extricate itself from the sun's power, get back into training and come out again a full-fledged, rip-roaring comet, Prof. Frost explains.

The course of Ensore's comet has been as follows: Appeared 30 deg. from the South Pole, December 15, at about the eighth magnitude, too faint for observation by the naked eye. Moved toward the equator and into the seventh magnitude. But when it reached Polind where astronomers were able to watch it through telescopes it had become 500 times fainter. The final episode should have brought the anaemic comet in condition to be observed through telescopes at Yerkes Observatory.

Running true to form, it should have entered the sixth magnitude or a degree of brilliance visible to the naked eye, but when Prof. Van Biesbroeck opened the dome and focused the telescope on the supposed stamping grounds of the wayward comet there wasn't any comet.

COSTA RICA DEATH TOLL IN WRECK 248

Whole Families Perish Together When Cars Fall to Bottom of Canyon

[BY CABLE AND ASSOCIATED PRESS]

SAN JOSE (Costa Rica) March 15.—Two hundred and forty-eight persons were killed and ninety-three injured in Sunday's disastrous train wreck on the Costa Rican Railroad, it has thus far been established. Three cars were demolished, one fell to the bottom of the Varilla River from the bridge over the stream, and two others were left hanging from a 190-foot precipice.

The disaster is believed to have been due to the overloading of the train, which was carrying excursionists of a party organized to raise funds for a home for the aged at Cartago. The passengers were almost exclusively farmers and laborers. Whole families perished together.

All day Sunday was spent in rescuing the injured and recovering the bodies of the dead. Hundreds of persons of all classes went to the scene to help. A corps of physicians and nurses were brought from Limon to San Jose. The local hospital's facilities were not sufficient to cope with the situation. All the local undertaking establishments were stripped of available coffins and others had to be built in the railroad shops.

Democrats Call on Al Smith to Lead in 1928

BUFFALO (N. Y.) March 15.—A call upon Gov. Smith to be again a candidate for Governor and declaring for him as the party candidate for President in 1928 was made at the Jackson Day dinner of the Democrats of Erie county tonight.

The resolutions adopted declared that in the next Presidential campaign there should be only one issue, and that if Gov. Smith is the Democratic candidate there will be only one issue. The Volstead Act was mentioned as a law which invaded a fundamental natural right of man. In its place, the resolutions said, Congress should make an honest and not "a lying definition of intoxicating liquor," which would permit the manufacture of beer and light wines.

Calles Attacked by Influenza as Epidemic Rages

[BY CABLE AND ASSOCIATED PRESS]

MEXICO CITY, March 15.—President Calles is confined to his room suffering from what is described as a mild attack of influenza.

Although all official engagements have been canceled the President insisted on having some documents brought from his office today and he continued to do some work at home.

An influenza epidemic, said to be the most widespread in Mexico's history, is sweeping over the country. There are more than 100,000 cases in the Mexican capital alone.

WOMEN DIGNIFY GUTTER BROOK

Society Asks Right to Divert Bonita Avenue Water for Irrigation

[BY A. P. NIGHT WIRE]

SACRAMENTO, March 15. Be it ever so humble, no California brooklet can be wantonly robbed of its current. So the law-abiding Women's Home Missionary Society of the Southern California conference of the Methodist Episcopal Church, Los Angeles, today filed formal application with the State Division of Water Rights for diversion of one second foot from "the gutter on the south side of Bonita avenue."

The water will be used for irrigation.

FIRE MAKES NIGHTMARE OF PET SHOP

Tales of Animal Heroism Come from Ruins Where Many Creatures Die

[BY A. P. NIGHT WIRE]

NEW YORK March 15.—Tales of animal heroism were brought from a smoldering building in Cortlandt street today by firemen who fought flames that caused the deaths of 5000 canaries, 150 parrots, forty monkeys and several cats and dogs.

Several boa constrictors lashed about, terror-stricken, in their cages; monkeys chattered and parrots shrieked, creating a bedlam of noises such as a jungle explorer might hear in a nightmare. The jungle law of the survival of the fittest prevailed, and the weaker of the imprisoned creatures perished. So frightened were the boa constrictors and two wildcats that they were rescued without attempting to attack the firemen.

The outstanding hero of the fire, as reported by firemen, was a baboon which took his inseparable companion, a kitten, in his arms, broke open the door of his cage and escaped to safety with his charge. In another cage firemen said they found a monkey crouched in her cage, choked by the smoke and her hair singed by the flames. When they removed her, they found she was lying on four of her young, protecting them with her own body. The mother later was revived.

The animal store, known as Bartel's Pet Store, is patronized by circus men.

Three anteaters, a South American vulture, and many chicks and rabbits, intended for the Easter season, were among the casualties.

Representatives of the Society for the Prevention of Cruelty to Animals rendered first aid to the animals which it was thought would recover. Those more seriously injured were killed.

Embassy Bill Passes House in Face of Fight

[EXCLUSIVE DISPATCH]

WASHINGTON, March 15.—Under a suspension of the rules hotly contested by a minority group the House this afternoon passed the Porter bill, authorizing the appropriation of $10,000,000 for the purchase or construction of adequate embassy and consular buildings in foreign capitals.

A plea for its defeat by a number of southern Democrats who argued that the money should be spent in the erection of postoffice and other public buildings in this country, mustered only forty-five votes against the measure, while 193 were recorded in its favor.

BRAZIL HAS CRISIS KEY

League Appeals for Latin Aid

That Nation Alone Now Bars Path to Settlement of Council Struggle

Sweden and Czecho-Slovakia Give Up Places to End Polish Deadlock

[BY CABLE AND ASSOCIATED PRESS]

GENEVA, March 15.—Brazil holds the key to the League of Nations crisis tonight. With amazing swiftness the focus of interest of the great political drama being enacted at Geneva has shifted from Warsaw to Rio de Janeiro, and apparently the only obstacle impeding solution of the Council controversy is Brazil's insistence that she will vote against Germany for election to the League and, what is vastly more important, against Germany for a permanent seat in the Council.

An urgent cablegram has been sent to the Brazilian capital embodying an earnest appeal from the League Council that the Rio de Janeiro government modify the instructions heretofore binding on Senor Mello Franco, and authorize him to vote for Germany. This appeal was transmitted through Mello Franco.

BRAZIL LOSES SUPPORT

A special meeting of representatives of Latin-American states was convoked to discuss the situation created by the Brazilian attitude, which was that Brazil would veto the election of Germany to the Council unless she herself got a permanent place. The delegates of eleven Latin-American countries attended the meeting, which adopted a resolution that Germany's election to the League is particularly a European question and that American states have no right to prevent it. The sense of the meeting was that, although the Latin Americans do not wish to pass on Brazil's candidacy for a permanent seat, they are unanimous in holding that the exercise of the right of veto against Germany does not have the approval of the other Latin-American countries.

Both Sweden and Czecho-Slovakia have agreed to sacrifice their nonpermanent seats in the Council in order to permit the immediate election of Poland to one of the vacancies thus created. Such was the major development today in the Polish aspect of the crisis, and it opens the way for the settlement of the problem which for the past four days has endangered the Locarno accords and even the whole League.

PLAN ACCEPTED

Both Germany and France, in a spirit of compromise, have accepted this plan. Poland's friends feel convinced they can elect her, and that when Germany takes her seat in the Council, she will find Poland there.

This solution of sacrifice was not achieved without a struggle. The German statesmen steadfastly opposed the first proposal, that Sweden alone should resign—for M. Unden, the Swedish Foreign Minister, decided that he should go in order to prevent the great tragedy of ruuture. The Germans declared that this would not please German home opinion that they had abandoned their friend in favor of a potential enemy.

To avoid the sting of such a solution, they suggested that two countries should give up their seats, thus permitting a more general election. Then Dr. Eduard Denes, Czecho-Slovakia's popular Foreign Minister, came forward and lined himself up with M. Unden, saying simply that Czecho-Slovakia wanted to save the League and remove from peril Locarno's happy accords of European reconciliation.

IMPRESSIVE SCENE

A scene impressive and solemn marked this double offer of sacrifice. To most of the harassed and discouraged members of the Council, and especially to Premier

(Continued on Page 2, Column 3)

COUNTESS REGISTERS 'FLOP'

Premiere as Actress and Dramatist Declared by Critic to Have Been Banal Fizzle

BY JAMES O'DONNELL BENNETT
[EXCLUSIVE DISPATCH]

WASHINGTON, March 15.—Countess Vera Cathcart, late of Ellis Island and South Africa, came forth this evening for the first time anywhere as actress and dramatist, and as both she registered a large and barren zero. Her play was "Ashes of Love," and her role was herself. An audience that pretty well filled the Belasco Theater was patient and not unpitying.

The oldsters in it, like Speaker Longworth, Congressman Sol Bloom and the writer of this obituary, who could remember the moral exhibitions of the Cherry sisters, agreed at 11 o'clock that they had, in a manner of speaking, renewed their youth.

The Countess as actress is amazingly inept and awkward and her play is a dreary blend of brassy drawing-room chatter and pale moral platitude.

Baskets of lilies—emblems of purity, for "Ashes of Love" is emphatically a pure play—adorned the lobby of the theater in honor of Lady Vera's double debut, and the British flag adorned the boxes in honor of nobody knew just whom or what.

Before the first act began—there were three and they were p'lzen long—an abashed English actor came before the curtain and, with courtly preliminaries said:

"This play is unique in that all the persons in it are living and in that the author of it is playing scenes from her own life, and third, in that the dialogue is composed of things which the Countess Cathcart herself has said and heard and jotted down."

Then the curtain rose and the Countess — now known as Lady Estelle Rayhaven—showed herself restless and unhappy at a party in London, because, as she told her husband, Lord Douglas Rayhaven, she could no longer bear "this coldness, this imprisonment." He told her those were not matters usually discussed by husband and wife at parties, an admonition she took very ill, and forthwith ran away to South Africa with a frightful bounder, one Lord Victor Anton, who drank too much and was to drink more before 11 o'clock.

If Lady Vera wishes—and her ballyhoo who spoke before the curtain intimated that she did—the world to accept Victor as a portrait of her former paramour, Craven, then indeed has she taken a dreadful vengeance on Craven.

(Continued on Page 2, Column 7)

GRAND JURY INDICTS 112 IN NATION-WIDE RUM RING

Ramifications of Asserted Gigantic Conspiracy Declared to Have Covered Twelve Cities

[BY A. P. NIGHT WIRE]

CLEVELAND (O.) March 15.—Conspiracy to violate the national prohibition law is charged against 112 persons in twelve large cities in an indictment returned by the Federal grand jury here today.

Fifteen minutes after the indictment was returned Harry Volipe, Providence, R. I., one of those indicted, and who was largely responsible for the investigation, entered a plea of guilty before Federal Judge Jones. He was released on personal bond of $10,000. Sentence was deferred.

There will be additional indictments, United States Attorney A. R. Bernsteen declared. He estimated that the total number of defendants ultimately would exceed 200.

The case already has cost the government between $110,000 and $125,000, it was estimated. Three hundred and fifty witnesses were examined before the grand judy was recessed today until April 1.

The indictment lists 165 overt acts and connects them with an asserted bootleg alcohol conspiracy.

Handling of seventy-five carloads of pure grain alcohol, aggregating 375,000 gallons, is described in ninety of the overt acts. Sixty-one of the separate assertions recite the contents of telephone calls and telegrams declared to have been used in the illicit traffic. The remaining overt acts deal with asserted exchange of money between those involved for quantities of alcohol, for protection from officials and for storing and transferring the contraband liquor.

SIXTY-NINE ARRESTED

Sixty-nine of the 112 persons indicted were arrested before the true bill was returned. Bernsteen declared that nearly every one of the remaining forty-three have been so closely watched by intelligence unit men that their arrest speedily can be affected.

Origin of the conspiracy is attributed in the true bill to four Philadelphia men. Asserted illicit operations are traced from this origin by the indictment into the Middle West, northeast and the Pacific Coast. The operations cited include:

Establishment of the Superior Industrial Alcohol Company and two other manufacturing plants in Cleveland; organization and operation of "the Twin Cities million-dollar rum ring" in St. Paul and Minneapolis and a subsidary in Duluth; use of warehouses and auto transfer systems in Detroit, Cleveland, Minneapolis, St. Paul Duluth and Boston; protection by internal revenue employees in Cleveland, aid of railway police in several localities; protection by a police detectives in St. Paul; purchases and sales of illicit alcohol in several cities, and operation of a Chicago company incorporated ostensibly to deal in perfumes.

The asserted conspiracy was first brought to the government's attention by Volipe after a carload of alcohol shipped by the Superior Industrial Alcohol Company was confiscated here last May.

Volipe in a signed statement admitted that he had entered into an agreement with the company whereby he was to pay $30,000 for a quantity of liquor. One shipment, part of the $30,000 order, had been received. Volipe told the government authorities, but the second shipment was the one seized.

THOSE INDICTED

Those indicted include: St. Paul: Benjamin Gleeman, Harry Gelman, Morris Roisner, Nathan Bender, Samuel Harris, Abe Ginsberg, Morris Miller, Thomas Weber and Benjamin Weiss, asserted operators of the "Twin Cities Million-Dollar Syndicate;" George Hurley, Robert Walsh, Ralph Jellick and Harry Schaeffer, employees of the syndicate; Leon Gleckman, Louis Roisner, Harry Bernstein, Jack Gleckman, Samuel Gleckman, Abe Gleeman, Nathan Gleeman, Morris Zukin, Al Wendor, A. Saxon, I. Saxon, Morris Goldberg, Louis Banks and Thomas Banks, bootleggers; Thomas A. Brown, city detective; John M. Sell, Charles E. Lobdell, Ernest E. Moore and Earl S. Hansen, warehousemen and transfer company operators; Julius Mitchell and H. Geery, garage owners; James Campion, Fred Shafer, David Michaud, Andrew Windish, truck drivers; Samuel Kroman, law partner of Abe Ginsberg, and George Stracey, E. A. Gilbreatl, Grant Mason, Earl Lotto, John W. Oman, Alex T. McCool and Edmund G. Coy, railroad employees.

Minneapolis: John Esher, superintendent Skellett Warehouse Company; Camille and Homer Legacy, garage owners, and Isadore and Joseph Wolke, proprietors transfer company.

San Jose and San Francisco: R. De Luca, Emanuel Maffey, V. N. Silvas and Uilderic De Luce, asserted dealers in illicit alcohol.

DRY OFFICERS TO USE TAXING POWERS

[BY A. P. NIGHT WIRE]

WASHINGTON, March 15.—Plans to use the taxing power of the government as a weapon against bootleggers were announced today by Assistant Secretary Andrews of the Treasury, in charge of prohibition enforcement.

Deputy internal revenue collectors will be designated to serve with prohibition administrators and levy and collect taxes on the manufacture of moonshine.

Not only will this prove an efficient enforcement step, in the opinion of Mr. Andrews, but sufficient revenue should result in a few years to defray the entire cost of enforcement.

The law provides, he pointed out, for the collection of $6.40 a gallon on distilled spirits which are diverted to beverage purposes.

Attempts will be made, he said, to collect taxes not only on the amount of liquor seized but on the total amount which prohibition authorities estimate the bootlegger has manufactured.

Collection of such taxes already has been tried out in the Pittsburgh and Texas districts and has proved successful, he added.

Fines amounting to $5,000,000 annually are now collected by the government from prohibition violators, he estimated and with the addition of the taxes Mr. Andrews is confident the annual Federal bill of about $36,000,000 for prohibition enforcement will be met.

AVERS AUTOS AND LIQUOR WON'T MIX

[BY A. P. NIGHT WIRE]

FORT COLLINS (Colo.) March 15.—If America gives up prohibition it will have to give up the automobile also, Badger Clark, a cowboy poet of the Old West, told students at Colorado Agricultural College here today.

"All America uses high-powered machinery," he said. "A drunken man can't twist the reins about the dashboard of an automobile and expect to get home as he did with old Dobbin. The automobile is a wonderful invention but it hasn't 'horse sense.' With our high-speed competition we must have clear, sober heads to get there. We must either support prohibition or go back to buggies. Liquor has been discarded together with the old six-shooter."

Men!

Correct Apparel For All Social Functions

Sales or Rental Department

Billie Woolf
The Original Full Dress Man
SECOND FLOOR
Great Republic Life Bldg.
EIGHTH & SPRING

J. H. MINASSIAN
Oriental Rug Expert
Now in charge of the largest stock of
ORIENTAL RUGS
in California
BLACKSTONE'S
Broadway at Ninth
Telephone TR. 2121

A Place in the Mountains

What a glorious sense of freedom comes over you as you stand in the doorway of this cozy mountain cabin, with its rustic fittings, its friendly fireplace, and all around you the vastness of Nature unconfined! How good it feels to slip up here for a night, a week-end, or longer, and take it easy!

The cost of a mountain lodge, right near Los Angeles, is almost trifling. Note the offerings now appearing in the real estate columns of

Times Want Ads

POLITICAL BEE IN LAD'S BONNET

Youngster of 9 Writes to Governor Asking for Office Boy Job

[BY A. P. NIGHT WIRE]

SACRAMENTO, March 15. Application for a job as office boy reached Gov. Richardson today from a 9-year-old San Bernardino lad signing himself "J. B. Earp." Explaining that he plans to "run for Governor when I get grown," young Earp requests meanwhile a job as the Governor's office boy. At present he can devote only the summer vacation to such political training, being more or less tied up with his studies in the third B grade. He will be available, he says, about "June the 5, 1926."

TWO NAMED BY JURY HELD IN SAN JOSE CASE

[EXCLUSIVE DISPATCH]

SAN FRANCISCO, March 15.—Emanuel Maffey and U. H. DeLuce, indicted by a Federal grand jury in Cleveland today, were arrested last May in San Jose, and charged with unlawful possession of 2500 gallons of grain alcohol shipped to them from the East. They pleaded not guilty and are on bond awaiting trial.

Prohibition Agent C. H. Housel went east some time ago to present the evidence to the grand jury against the men indicted.

Butler Will be Hospital Patient for Two Weeks

[BY A. P. NIGHT WIRE]

SAN DIEGO, March 15. — Announcement that Brig.-Gen Butler of the Marine Corps will be a patient at the Balboa Park Naval Hospital for two weeks and possibly longer was made today by Capt. Raymond Spear, hospital commandant.

The general, it is said, not only is suffering from an extremely sore jaw, due to infected teeth, which already have been extracted, but from other causes. Capt. Spear has given orders that Gen. Butler will not be permitted to resume command of the marine base until early in April.

There were no developments today, it was stated at naval district headquarters, with regard to the charges recently brought by Gen. Butler against Col. Alexander Williams, who, Gen. Butler charges, was intoxicated in a public place after a dinner given in Gen. Butler's honor at Col. Williams's home in Coronado.

BRAZIL HOLDS KEY TO CRISIS

(Continued from First Page)

Briand and Sir Austen Chamberlain, it was a light in the darkness. They accepted the two-fold renunciation, but with expressions of profound regret that it should be found necessary.

Viscount Ishii, president of the Assembly, was stronger than M. Briand in his expression of regret that two men like M. Unden and Dr. Benes, who had labored so earnestly and so successfully for the high aims of the League, should by force of events be lost to the Council.

There is an impression that the Japanese are discontented with today's solution, because they believe that when men with the fortitude of the Samurai gave renunciation it should be to attain some higher goal.

And the Japanese seem not to be convinced that today's sacrifice was for the furtherance of the larger and lasting aims of the League, but rather for the smaller purpose of settling a quarrel between a few members of the League.

TWO-FOLD QUESTION

Will Brazil adhere to her determination to veto Germany? Will Spain, angered at the failure of her campaign to win a permanent seat, resign from the League? These two questions were being anxiously asked tonight.

The secret session of the Council, which ended at 8.30 o'clock this evening, again struggled with the problem in its entirety, and the members separated not too optimistic in appearance.

M. Briand said: "It is too early to say we have arrived at a definite result."

Dr. Benes remarked: "The seashore is still buffeting us."

Afranio Mello Franco, a slight, though energetic figure, showed clearly as he descended the League staircase that the battle he has been waging for Brazil has steadily and relentlessly worn him down. He seemed chagrined, and Count Quinones de Leon, who has been conducting the fight for Spain, appeared no less gloomy.

Holland is being strongly urged for one of the two projected vacancies in the nonpermanent seats of the Council.

China also undoubtedly will be a candidate with Poland for a nonpermanent seat. The discomfiture shown by several members of the Council tonight was ascribed partly to their fear that Poland would not succeed in being elected. Should this fear be realized and Poland defeated, the end to which the Allies have been struggling would remain unachieved.

NEVADAN DOOMED TO LETHAL GAS CHAMBER

[BY A. P. NIGHT WIRE]

RENO, March 15.—The Supreme Court at Carson City denied today the appeal of Guadalupe Acosta, sentenced from Elko county to die by lethal gas.

SIXTEEN WOMEN DROWN

[BY CABLE AND ASSOCIATED PRESS]

TOKIO, March 16.—A dispatch from Nagasaki reports that sixteen women were drowned yesterday afternoon when a motor boat collided with a trawler near Sasebo, the southern naval base.

MINISTER ATTACKS DRY LAW

Terms Statute Admission All Are Drunkards in Declaring Morality Comes from Within

[EXCLUSIVE DISPATCH]

BAKERSFIELD, March 15.—Deploring the present conditions of the United States under the prohibition law, Rev. William Mullen of Shafter, speaking before members of the Bakersfield Boosters' Club today, declared that "no enforcement outside of hell itself ever will make this nation dry."

Last week Mr. Mullen spoke on the wet and dry question with regards to irrigation. Today his subject title was the same, but the substance was the Volstead Act, treated as he termed it, "from an orthodox standpoint."

"It isn't law that will ever turn the United States to a dry nation," Mr. Mullen said, after declaring that "righteousness must come from the inside out and never from the outside in."

HYPOCRISY SHOWN

"No law ever was made until sin was committed and for every statute made there is a confession of sin, guilt or crime. When you put this country dry by law you admitted that it was full of drunkards, as for every law you made, you admit your citizens are not capable of restraining their desires.

"We never will have prohibition enforcement until the enforcer loses his thirst and his ambition," Mr. Mullen said, following the statement with a mental picture of the bootlegger on trial before a judge who likes his wine and a jury box filled with thirsty men."

"How will those men stand on the judgment day when they confess they convicted a man of a crime they all were guilty of?"

LAW HELD USELESS

Speaking of the uselessness of law, Mr. Mullen declared: "What we need in the juvenile question is not prohibitive measures, but something from within. I have more contempt for the childless woman than I have for the unmarried mother, for I consider it as great a crime for a woman to go through life childless as it is the other way, unless there are physical barriers."

The minister said: "It is just as great a crime to bootleg coal oil as whisky, for crime is crime, and breaking a law is a crime, regardless of the commodity bootlegged.

"As well try to quench the flames of hell with a bucket of water as attempt to quench the thirst of this nation by law," he declared in conclusion, and again repeated that "righteousness must come from within and that outside influence is nothing but hypocrisy."

PAROLED CONVICTS WILL BE DEPORTED

SIX APPLICATIONS APPROVED BY STATE BOARD OF PRISON DIRECTORS

[EXCLUSIVE DISPATCH]

SACRAMENTO, March 15.—Four of six convicts whose parole applications have been approved by the State Board of Prison Directors, are to be turned over to the United States authorities, three of them for deportation, Thomas M. Gannon, local member of the board announced today.

Those to be delivered to the immigration authorities for deportation are Joe Siegel, convicted in Los Angeles of robbery, effective immediately; A. S. Delgado, Calaveras county, for assault with a deadly weapon, effective March, 1927; Oscar Johnson, San Francisco, burglary, effective April, 1927.

Emanuel Gross, convicted in Los Angeles county of extortion, will be paroled immediately to the War Department. Estaban Del Ajoya, convicted in San Francisco of burglary, will be paroled in February, 1927, and Lonnie Williams, convicted in Contracosta county of robbery, will be freed on parole in August, 1929.

DOUBLE FUNERAL FOR HUSBAND AND WIFE

[EXCLUSIVE DISPATCH]

THE DALLES (Or.) March 15.—A double funeral was conducted here for Mr. and Mrs. A. J. St. Martin. Mr. St. Martin died of pneumonia. The same afternoon while selecting a coffn for her dead mate Mrs. St. Martin collapsed and was taken to a local hospital suffering with the same malady. Five days later she died.

HOUSE QUIBBLES OVER DRY BILL

(Continued from First Page)

Stephens, Republican, Ohio, entered an objection and the bill was downed again. Mr. Cramton was successful in a fight to have the bill retain its place on the House calendar and when it is brought up again in two weeks three objections from the floor will be necessary to prevent its passage.

"I objected," declared Representative Stephens later, "because I don't propose to allow Blanton and Cramton to play 'fast and loose' with the House. It looks to me as though there was something funny in the way Blanton objected and later withdrew his objections."

SUBCOMMITTEE ON RESOLUTIONS CALLED

[BY A. P. NIGHT WIRE]

WASHINGTON, March 15.—Congressional activity over the prohibition question, which has absorbed so much of the time of Senate and House recently, let down visibly today, although at both ends of the Capitol it came in for at least passing mention.

Chairman Means of the Senate Judiciary Subcommittee, which must decide whether to recommend open hearings on the many bills pending for modification of the dry laws, issued a call for a meeting of his group Thursday to map out a program. His own opinion, he said, was that Senators leading the wet and dry forces should be allowed to present their views and, if this course is followed, Senator Edge, Republican, Jersey, probably will be consulted as the spokesman for the wets, while Senator Willis, Republican, Ohio, will represent the drys.

A bill to permit sale of light wines and 2.75 per cent beer was introduced in the House today by Representative Stephens, Republican, Ohio, and was added to the threescore or more similar measures pending before the Judiciary Committee.

DRYS VICTORS IN NEW YORK VOTE

[BY A. P. NIGHT WIRE]

ALBANY, March 15.—The drys in the State Legislature tonight won the first battle on the prohibition question on the floor of either house during the present session. The Assembly, by a vote of 51 to 74, refused to direct the Judiciary Committee to report a bill calling for a referendum on the question of memorializing Congress for a light wines and beer amendment to the Volstead Act.

NORWAY WILL VOTE ON PROHIBITION

[BY CABLE AND ASSOCIATED PRESS]

OSLO (Norway) March 15.—The government has decided to submit to the Storthing a bill proposing that a plebescite be taken in October to give a popular answer to the question whether the existing prohibition of liquors shall be retained. The prohibition law does not ban the importation of wines, which therefore will not be affected by the proposed plebiscite.

SAN JOSE JOURNAL NAMES NEW EDITOR

[BY A. P. NIGHT WIRE]

SAN JOSE, March 15.—Arthur L. Clarke, former editor-in-chief of the San Francisco Chronicle, has been appointed editor-in-chief of the San Jose Mercury-Herald, it was announced today by the publishers, E. A. and J. O. Hayes. He succeeds the late E. K. Johnson and assumes his duties at once. Clarke is a newspaper man of wide experience. He has been identified in executive capacities with the Los Angeles Examiner, Chicago Tribune, Boston American, New York Illustrated News, New York Evening World and other papers.

LEAGUE CRISIS IN GERMANY

President May Resign if Poland Wins in Council; Press Declares Crooked Deal Made

[BY CABLE—EXCLUSIVE DISPATCH]

BERLIN, March 15.—Not only a Cabinet crisis, but a state crisis, with the possibility of President Von Hindenburg's resignation, threatens the German government if Chancellor Luther and Foreign Minister Stresemann agree to enter the League of Nations Council simultaneously with Poland.

Reports from Geneva are so pessimistic that today for the first time since the beginning of the conferences the entire political machinery and business machinery of the country seemed at a standstill, with the people breathlessly contemplating the possibility of the failure of the Locarno hopes.

Political circles point at President Von Hindenburg's close friends, who believe it impossible for him to remain at the helm of the government if Herr Luther and Herr Stresemann fail in their efforts to enter the League Council alone. President Von Hindenburg signed the decrees of the Locarno treaties with the distinct understanding that the east border would not be protected by the same clauses as the Rhineland border, since the expropriations from the Germans in Poland, their deportations and wholesale arrests, and Poland's refusal to compromise on any point in a trade agreement with Germany created a tense atmosphere between Germany and Poland.

CITE SECRET PACT

The atmosphere has increased in tenseness instead of improving so that President Von Hindenburg cannot approve of a compromise with Poland.

Sweden's resignation in favor of Poland does not change the fact that "secret agreement was reached between Aristide Briand or Sir Austen Chamberlain and M. Skrzynski behind Germany's back at Locarno and they were unable to free themselves of the Polish networks after this disloyal action and blunder," is the official conviction of the Berliner Tageblatt.

The outstanding fact in the eyes of President Von Hindenburg is that if Poland takes Sweden's seat the original Council to which Germany was invited no longer exists.

The Vorwaerts urges the government to join the League, even if Poland takes Sweden's seat in the Council, but a majority of papers realize the tremendous difficulties connected with this move. Even the democratic Vossische Zeitung, which is struggling desperately to uphold faith in the outcome, declares:

"To grant Poland Sweden's seat in the Council would be the worst possible solution in the eyes of German public opinion."

NATIONALISTS ELATED

The German Nationalists are jubilant over the event as they believe it may prevent Germany from "marrying a corpse—the League."

The entire press agrees with the conviction that a "crooked deal has been offered Germany," indignantly pointing to the obstacle to a peaceful agreement after it finds the membership of the League Council changed behind its back. The National Zeitung, a pro-League paper, voices bitter disappointment:

"Sincerely, democratic Germany offers the world a hand of reconciliation and the answer is new humiliation. The failure of Locarno and Geneva will be the failure of international democracy and the triumph of its enemies, M. Tchitcherin and Premier Mussolini."

COMPROMISE ON RIVER PROPOSED

Upper Basin Ready to Back Bill if Amended

Twenty Changes to be Price of Favorable Action

Swing Declared Prepared to Accept Terms

[BY A. P. NIGHT WIRE]

WASHINGTON, March 15.—Representatives of Upper Colorado River Basin States have agreed to support the Johnson-Swing Boulder Canyon dam bill if a number of amendments they intend to propose are accepted.

Representative Swing, Republican, California, co-author of the bill, is expected to accept the proposals, which number twenty and are designed to bring the proposed river development more closely under terms of the Colorado River compact.

Amendments to be sponsored by the upper-basin States are designed to bring the proposed river development more closely in line with the terms of Colorado River compact, and, it is contended, provide additional safeguards to the rights of these States.

Representative Swing has indicated that the amendments are acceptable to him and he will make no effort to oppose their adoption.

The House Irrigation Committee, which is considering the bill, today expected to set a date for hearing witnesses of upper-basin States, but other business prevented action in this regard. The committee meets again tomorrow to take up another measure, but it is believed that this business will be deferred long enough to agree on a date.

Upper-basin witnesses probably will require a day to present their views, after which it is indicated hearings will be closed and consideration of the bill taken up in executive session.

WORK TO APPEAR BEFORE COMMITTEE

[EXCLUSIVE DISPATCH]

WASHINGTON, March 15.—Secretary of the Interior Work will discuss various aspects of proposed control and development of the Colorado River at an executive meeting of the Senate Committee on Irrigation and Reclamation tomorrow afternoon.

Although he is expected to comment on the general proposals contained in the revised Swing-Johnson bill, the Secretary will devote his remarks chiefly to an explanation of his attitude toward the proposed construction of a canal exclusively in United States territory for the purpose of supplying water to Imperial Valley.

In prior expressions to the committee in writing Secretary Work has advocated that the canal construction be made contingent on negotiations between the United States and Mexico for the purpose of reaching an agreement whereby the present canal traversing a portion of Lower California may be retained.

If such an agreement cannot be reached it is the purpose of the Secretary of the Interior to proceed with construction of an all-American canal, but it is his opinion that the existing canal may be retained and operated satisfactorily if the Mexican government is willing to modify the terms of the concession under which the canal is now utilized.

Because of the international issues involved, including a reverse condition in Texas, where 200,000 acres in the United States are irrigated from water from the Rio Grande River rising in Mexico Secretary Work several weeks ago declined publicly to discuss the negotiations between the two countries, offering to lay the matter before the Senate committee in executive session.

He will be accompanied to the committee meeting by Dr. Elwood Mead, commissioner of the Bureau of Reclamation.

YOUNG CALLS DAM PROJECT VITAL TO STATE

[BY A. P. NIGHT WIRE]

OAKLAND, March 15.—The Boulder Canyon project, now pending before Congress, and the Swing-Johnson bill, which seeks to put it into operation, were described today by Lieut.-Gov. Young as "The most important single piece of legislation ever proposed for the material welfare of California."

Speaking before the Hill and Valley Club at Hayward, near here, the Lieutenant-Governor summed up the project as follows:

"It means flood control, through the Boulder Canyon dam, saving the fertile Imperial Valley from what must otherwise some day be certain destruction. It means, through the All-American canal, the reclamation and irrigation of nearly half a million acres of land in California alone—land which now is a forbidding desert waste. It means the securing to Los Angeles and other countries of the rapidly growing south, of enough domestic water to last for generations. Finally, it means the generation of a vast energy of hydro-electric power, not only turning the wheels of future industry, but also making possible the construction of this great Boulder Dam without one penny of expense to the Federal government."

Calling attention to "the annual conservation of more than 20,000,000 barrels of fuel oil which would be saved to other users through this new power development," Mr. Young declared it is "a saving, which, as oil and oil products become scarcer and dearer, will equally benefit all parts of the State."

"Hence," he said, "everyone in Central California has an interest in the Boulder Canyon project only second to that of Southern California itself. Our water and power will be left for the development of Northern and Central California alone."

MORE STUDENTS EXPELLED

[BY A. P. NIGHT WIRE]

NORMAN (Okla.) March 15.—Four students of the University of Oklahoma were expelled by President Bizzell today on charges of drinking and gambling, immorality and making low grades. Six others were placed on probation. Today's action brought to eleven the total of expelled students in the last two months and marked continuation of a "clean-up" campaign. The name of only one of these had been announced.

EVERY MORNING IN THE YEAR Los Angeles Times

The Times Building, First and Broadway

90c per month DELIVERED BY CARRIER

By Mail in Postal Zones 1 to 4, including California, Arizona, Nevada, Utah, $12.00; Monthly, $1.00. In Zone 5, including Colorado, Idaho, Montana, Oregon, Washington, Yearly, $18.00; Monthly, $1.50. In Zones 6, 7 and 8, United States, Canada and Mexico, Yearly, $18.00; Monthly, $1.50.

Entered as second-class matter Dec. 4, 1891, at the Postoffice in Los Angeles, under the Act of March 3, 1879.

TUESDAY MORNING, MARCH 16, 1926. VOL. XLV.

TIA JUANA DEATH MYSTERY

Sudden Demise of Huntington Park Lodge Man Leads to Demand for Investigation

Declaring he believes Carl Reynolds, former Exalted Ruler of the Syracuse (N. Y.) lodge of Elks, and for several years a resident of Huntington Park, came to his death in Tia Juana Monday morning as a result of mistreatment received after his arrest by Mexican police, Chief of Police Williams of Huntington Park announced last night that he will demand a complete investigation by Washington officials.

Williams, after talking over the telephone with San Diego police, instructed Sam Rosenfeld, a Huntington Park undertaker, to take charge of the body at the Mexican border today.

"I want an immediate investigation made to determine if the death of Reynolds had been brought about by Chief Williams asserted. "Until I consider the facts warrant further careful investigation and I am able to see that such is the case, all talk of the Mexicans about Reynolds dying of alcoholism is unbelievable. Reynolds was not that kind of a man."

According to statements of friends of Reynolds and other members of the party, Mr. and Mrs. Charles Scoville, also Huntington Park residents, and Joe Brown, they were returning from Tia Juana early Sunday night when their car collided with another automobile.

The Mexican police arrested Brown, the driver, they declared. Reynolds said Reynolds attempted to fight with the officers and was promptly thrown in jail. According to the Scovilles and Mr. and Mrs. Reynolds none of the party had more than a single glass of beer and none was at all under the influence of liquor.

After Reynolds's arrest the Scovilles and Mrs. Reynolds returned to Huntington Park. Mrs. Reynolds placed the matter before Chief Williams Monday night, it is the news of her husband's death was not received until yesterday.

Reynolds, who was 46 years of age, and resided at 749 Sheridan street, was a salesman for the Packard automobile agency in Glendale.

Brown is being held in the Tia Juana jail, pending an investigation by the Mexican police. An inquest is to be conducted by the Mexican border city this morning. Until a verdict is rendered the body will not be permitted to be taken across the boundary, it is stated.

COUNTESS PLAY DECLARED FLOP

(Continued from First Page)

For Victor maltreats and deserts Lady Estelle, seduces her best friend and finally throws a brandy bottle at her, besides allowing her to do the heavy housework in South Africa.

The third act brought a certain resignation to life as it has to be lived to both Estelle and her audience. From the seas of sorrow and disillusion Estelle fished pearls of philosophy, the most resplendent of which was "it's funny how you can get used to trouble—after a while."

Philosophy was lightly sauced with spite when a dowager friend of Estelle, rehearsing Victor's infidelities, remarked of his final one, "I can understand how a man can run away from one sweetheart to another, but to run back to his wife—that passes me."

That also was relied upon by the audience as a biographical dig having to do with the actualities of adventure as experienced by the actress of the evening.

Two famous artists, Miss Alison Skipworth and the late Sir John Hare's son, Lumsden, did what they could for Lady Vera's banalities. The rest of the players mostly forgot them. It was a mournful evening, lacking any inspiriting dash of "moral turpitude," or wit, or distinction.

CATHCART PLAY PROVES DISAPPOINTING TO FANS

[BY CABLE AND ASSOCIATED PRESS]

LONDON, March 15.—The Countess of Cathcart's play, "Ashes," was produced at the Prince of Wales Theater tonight and proved a disappointment to the crowd, which evidently expected something more of a sensational nature.

The censorship and the fiance of the Countess, Ralph Neale, who is said to have rewritten the play, had converted it into a harmless and uninteresting drama, which was so unconvincing that the restless audience frequently laughed at scenes supposed to be serious, and particularly poked fun at the actor who eloped with the married heroine and was supposed to be the Earl of Craven.

It had been widely advertised that the censorship had especially insisted that the play should be freed of anything reflecting on Craven.

CANADA CUTS FISCAL ESTIMATES FOR YEAR

[BY A. P. NIGHT WIRE]

OTTAWA (Ont.) March 15.—The government's estimates for the next fiscal year, totaling $345,351, were laid before the House of Commons today. Besides the general estimates, separate appropriations of $31,000,000 for the Canadian National Railways and $600,000 for the government merchant marine were announced. The general estimates are $5,652,702 less than for the preceding year, while the railroads' estimates show a decrease of $19,068,000.

Advertisement of Silverwoods, Inc.

Daily Style Hint For Well Dressed Los Angeles Men

LOS ANGELES, March 15.—There is a growing tendency between strictly business wear and outing wear—even here, where individualistic clothing is becoming noticeable in the shirts and shirts and hosiery worn by men. Take hosiery—today will see a return to fancy cotton lisle hosiery this summer, with golf hose and country-club hose in woolens held to strictly outing wear.

SILVERWOODS

Town of TEMPLE
Investigate Model Homes in Temple
Drive through Alhambra on 9th St. to east end of car line.
On Proposed Street Railway

Mason & Hamlin
PIANOFORTE

Roland Hayes

the Great Negro Tenor, who sang Last Night at the Auditorium, writes

"The Mason & Hamlin Piano is to me ideal. Its full round tone, its sympathetic and inherently musical singing quality, distinguish it among instruments of its kind. It is difficult fully to appreciate what it means to a concert singer to sing with such an instrument. The Mason & Hamlin Piano is an inspiration, as well as an ideal support."

You are invited to visit the Mason & Hamlin salons of our new store to test and prove for yourself the superiorities of this incomparable pianoforte.

Wiley B. Allen Co.
720 South Broadway
Exclusive Pacific Coast Representatives

CHINA MAY G... TO DISARM

Five Powers Th... by Fleet in Ul... Both Notes G...

[BY CABLE—EXCL...

PEKING, March 15.—At ... tonight, following a meeting of ... was decided to give the Chine... to dismantle the Taku forts a... river, on the penalty of destru... five powers. This decision is ... either to the powers' or the J...

The ultimatum is being with... held, awaiting China's attitude to... Japan's peremptory demand and ... also the action of the Tokio Cabi... on Monday. The suggestion that ... Japan be permitted to act alone ... meets with opposition, while the ... disposition of warships indicates ... that joint action will be taken.

It is believed here that China ... is trying to provoke an attack on ... the forts in an effort to rouse the ... people against the existing treaties.

MINES PLANTED AS MOVE AGAINST SHANTUNG FORCES

[BY A. P. NIGHT WIRE]

PEKING, March 15.—The mines ... of the mouth of the Pei River, re... moval of which is demanded by the ... signatory powers to the protocol of ... 1901, were planted near Taku by ... its Kuominchun (national armies) ... forces, which are defending the ... approach to Tien-tsin against an in... vasion by Shantung forces acknowl... edging the leadership of Marshall ... Chang Tso-Lin of Manchuria.

There are twelve or fourteen naval vessels in the vicinity of Tien... tsin, representing the United States, Great Britain, Japan, France and Italy.

It is known that the ministers of the powers concerned have held

"Hollywood Hills"
REAL ESTATE AUCTION
Magnificent 8-Room Hillside Home
1831 N. Orange Grove Avenue
2 P.M., TODAY, 2 P.M.
The Opportunity of Opportunities!!!
H. P. BALL CO.
CHAS. W. GOODWIN, AUCTIONEER
162, 164 W. Pico St.
WE. 6384 WE. 6381

Good Honest Practical Dentistry
Reasonably Priced
Painless Methods
Personal Service

MINIMUM PRICES
Gold Crowns ..... $ 5.00
White Crowns ..... $ 5.00
Bridge Work ..... $ 5.00
Set of Teeth $10.00
Fillings, Inlays and Porcelain Work
Teeth Extracted Painlessly
Free Examination
DR. CARR, Dentist
328-31 O. T. Johnson Building
Broadway at 4th
Hours, 9 to 6:30. Phone TUcker 4903.

Horton&...
PRESCRIPTION
Arcade No. 11, Biltmore Hotel
422-21-20 Pacific Mutual Bldg.
424-25-26 Bank of Italy Bldg.
332-31 C.C. Chapman Building
324-23-22 Marsh Strong Building
Moore-White Clinic
Whittaker Professional Building
422 Hollywood Security Bldg.
Medico-Dental Building

To Men Pas...

The human heart, a ... motor, is as subject to the ... wear-and-tear as any oth...

Exercise is good; but ... help one man may easily ...

If you feel the need o... get busy with the golf st...

But before you go to... of sensible precaution, ha... you the "once-over."

Faithful following of ... duce the number of usef... denly at their meridian.

Your physician will ... exercise and how much of ... PARTICULAR CAS...

That is what you oug... start.

For ALL P...
Phone VAND...
The Nearest One

Times DAILY FOUNDED DECEMBER 4, 1881
Phone MEtropolitan 6100
Single Copies, Daily, 5 Cents; Sunday, 10 Cents
...rnia, Arizona, Nevada, Utah, Texas, ...ado, Idaho, Montana, New Mexico ...Alaska, in Zones 6, 7 and 8, inclusive of ...nthly, $1.50. POSTAGE PREPAID
...the Postoffice at Los Angeles, Cal. ...h 3, 1879.
...S. VOL. XLV. NO. 105.

...TH MYSTERY

...on Park Lodge Man ... Investigation

... former Exalted Ruler of the ... several years a resident of ...la Juana Monday morning as ... his arrest by Mexican police. ... Park announced last evening ...ation by Washington officials. ...lliams, after talking over the ...hone with San Diego police, ...acted Sam Easterling, a Hunt... Park undertaker, to take ...ge of the body at the Mexi... border today.

... want an immediate examina... made to determine if Carl ...olds had been beaten up," ... Williams asserted. "I con... the facts warrant the most ...ul investigation and I shall ...hat such is the case. All this ... of the Mexicans about Rey... dying of alcoholism to me is ...lievable. Reynolds was not ... kind of a man."

...cording to statements of Mrs. ...olds and other members of ...arty, Mr. and Mrs. Reynolds ... and Mrs. Charles Scoville, ... Huntington Park residents, ... Joe Brown, their chauffeur, returning from Tia Juana ... Sunday night when their ...collided with another auto... ...e.

... Mexican police arrested ...n, the driver, Mrs. Reynolds, Reynolds attempted to argue ... the officers and was promptly ...rn in jail. According to both ...and Mrs. Scoville and Mrs. ...olds none of the party had ... more than a single glass of ...and none was at all under the ...nce of liquor.

...er Reynolds's arrest the Mr. ... and Mrs. Reynolds returned ...untington Park. Mrs. Reynolds placed the matter before ... Williams Sunday night, his ...iews of her husband's death ...not received until yesterday. ...ynolds, who was 45 years of ...and resided at 240 South Mid... street, was a salesman for ...Packard automobile agency of ...ale.

...own is being held in the Tia ... jail, pending an investigation by the Mexican police. As ...st is to be conducted in the ...an border city this morning ... a verdict is rendered the ... will not be permitted to be across the boundary, it was ...

Advertisement of Silverwood, Inc.
...ily Style Hint For Well Dressed Los Angeles Men
...OS ANGELES, March 16— ...re is a growing "limit" to ...n strictly business wear and ...ng wear—even here, in ...dualistic California. It is ...oming noticeable in the ... and shirts and hosiery worn ...en. Take hosiery—business ... see a return to fancy and ... hosiery this summer, with ... hose and country-side half ...ens held to strictly out-door ...
...ILVERWOODS

Town of ...EMPLE ...tigate Model Homes. Easy Terms. through Alhambra on Main ...t. to east end of car line. ...e Proposed Arrow Highway

...Hamlin ...ORTE

...ayes ..., who sang ...ditorium, ...is to me ideal. Its ...tic and inherently ...inguish it among ...is difficult fully to ...a concert singer to ...t. The Mason & ...on, as well as an

Mason & Hamlin ...est and prove for ... this incomparable

...Allen Co. ... Broadway ...resentatives

"Hollywood Hills" REAL ESTATE AUCTION
Magnificent 8-Room Hillside Home
1831 N. Orange Grove Avenue
2 P.M., TODAY, 2 P.M.
The Opportunity of Opportunities!!!
H. P. BALL CO.
CHAS. W. GOODWIN, AUCTIONEER.
162, 164 W. Pico St.
WE. 6384 WE. 6381

Personal Service
MINIMUM PRICES
Gold Crowns ..... $ 5.00
White Crowns ..... $ 5.00
Bridge Work ..... $ 5.00
Set of Teeth $10.00
Fillings and Porcelain Work
Teeth Extracted Painlessly
Free Examination
DR. CARR, Dentist
Suite Q-R, Johnson Building
Broadway at 6th
Hours, 9 to 5:00. Phone TUcker 4905.

Horton & Converse
PRESCRIPTION PHARMACISTS
Arcade No. 11, Biltmore Hotel ..... Fifth and Olive
422-21-30 Pacific Mutual Building .. Sixth and Grand
424-25-26 Bank of Italy Building .. Seventh and Olive
332-34 C.C. Chapman Building .. Eighth and Broadway
324-23-22 Marsh-Strong Building .. Ninth and Spring
Moore-Witt Clinic ..... 511 So. Bonnie Brae
Wattstaff Professional Building .. Wilshire and Westlake
472 Hollywood Security Building 6381 Hollywood Blvd.
Notice-Dunlap Building ..... Eighth and Francisco

To Men Past Forty

The human heart, a marvelous, self-starting motor, is as subject to the ravages of abuse and wear-and-tear as any other machine.

Exercise is good; but forms of exercise that help one man may easily wreck another.

If you feel the need of exercise by all means get busy with the golf sticks or in the gym.

But before you go too far, just as a matter of sensible precaution, have your physician give you the "once-over."

Faithful following of this suggestion will reduce the number of useful careers arrested suddenly at their meridian.

Your physician will tell you what kind of exercise and how much of it will benefit YOUR PARTICULAR CASE.

That is what you ought to know before you start.

For ALL Pharmacies
Phone VANDIKE 2211
The Nearest One Will Serve You

CHINA MAY GET TWO DAYS TO DISARM TAKU FORTS

Five Powers Threaten Destruction by Fleet in Ultimatum When Both Notes Go Unanswered

[BY CABLE—EXCLUSIVE DISPATCH]

PEKING, March 15.—At a naval conference at Tien-tsin tonight, following a meeting of the Peking protocol powers, it was decided to give the Chinese a forty-eight-hour ultimatum to dismantle the Taku forts and remove the mines from the river, on the penalty of destruction by the joint fleet of the five powers. This decision is due to China's failure to reply either to the powers' or the Japanese note.

The ultimatum is being withheld, awaiting China's attitude to-day's peremptory demand and also the action of the Tokio Cabinet on Monday. The suggestion that China be permitted to act alone meets with opposition, while the presence of warships indicates that joint action will be taken.

It is believed here that China is trying to provoke an attack on the forts in an effort to rouse the people against the existing treaties.

MINES PLANTED AS MOVE AGAINST SHANTUNG FORCES

[BY A. P. NIGHT WIRE]

PEKING, March 15.—The mines at the mouth of the Pei River, removal of which is demanded by the foreign powers to the protocol of 1901, were planted near Taku by Fengtienchun (national armies) forces, which are defending the approach to Tien-tsin against an invasion by Shantung forces acknowledging the leadership of Marshall Chang-Tso-Lin of Manchuria.

There are twelve or fourteen naval vessels in the vicinity of Tien-tsin, representing the United States, Great Britain, Japan, France and Italy.

It is known that the ministers of the powers concerned have held frequent conferences on the subject and have been communicating with their respective governments about measures to be taken. It is known they have considered action to enforce the provisions of the 1901 protocol concerning disarmament of the forts at the mouth of the Pei River, on which Tien-tsin is located, and the maintenance of an open way to the sea.

The Chinese government has made no reply to the foreign diplomats' representations of several weeks ago regarding the armament of the forts. Neither has China replied to the note of the Dutch minister, of the 10th inst., protesting against the Tien-tsin blockade, nor to the Japanese protest of the 13th inst. regarding the firing on two Japanese destroyers at Taku.

Peking's communications are entirely cut off except by the line to Tien-tsin, and Tien-tsin now is blockaded. On good authority it is stated that the powers regard this situation as intolerable and are resolved that "unless the blockade is raised immediately to proceed in accordance with the clause of the note of the 10th inst., reserving the right to take concerted action to protect foreign shipping and maintain the freedom of the port of Tien-tsin.

Commander of Ninety-first in Late War Dies

[BY A. P. NIGHT WIRE]

WASHINGTON, March 15.—Brig.-Gen. McDonald, retired, died last night at the Walter Reed Hospital. He was born in Alabama in 1859.

He commanded the One Hundred and Eighty-first Infantry Brigade, Ninty-first Division, made up of far-western troops, during the World War. He participated in the St. Mihiel, Argonne-Meuse and Ypres-Ylis offensives.

He was decorated with the Croix de Guerre and other medals for gallantry.

Los Angeles to be Port of Call by Italian Line

[BY CABLE AND ASSOCIATED PRESS]

GENOA, March 15.—The steamer Duchess d'Aosta, of the Navigazione Libera Triestina, sailed today, inaugurating a new freight and passenger service to Havana, Colon, Los Angeles, San Francisco and Vancouver.

PARASITES KILLING DEER

[BY A. P. NIGHT WIRE]

SACRAMENTO, March 15.—Mendocino-county deer are dying in large numbers, it was learned at the Department of Agriculture here today, of an unidentified parasitic disease which attacks the bronchial tubes and brain. More than 100 deaths among the deer on Island Mountain have been reported. Some of the parasites are being sent to Washington for identification.

SEEKS GOVERNORSHIP

[BY A. P. NIGHT WIRE]

WASHINGTON, March 15.—Representative Phillips of Pennsylvania today announced his candidacy for the Republican gubernatorial nomination in that State.

POLAR AIRSHIP IN SUCCESSFUL TEST FLIGHT

The Norge, which will be used by Capt. Roald Amundsen and Lieut. Lincoln Ellsworth in another spectacular attempt to reach the North Pole, was recently given its trial flight at Rome, Italy, where it was manufactured. The flight was in charge of Commander Nobile, who will accompany the party, and was successful. Photo shows the Norge about to cast off for its maiden flight. [P. & A. Photo]

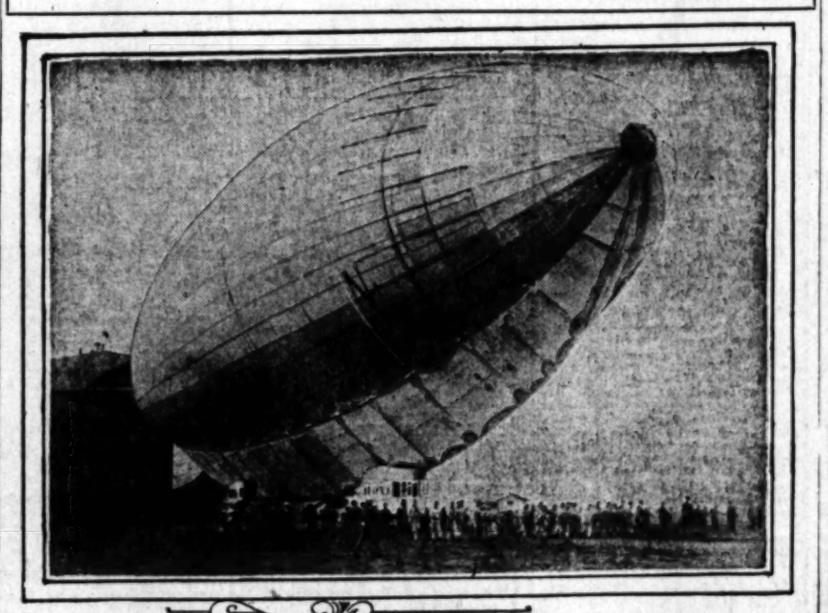

WHAT NOW? JULIAN FOR GOVERNOR!

Mining-Camp Atmosphere Brings Out Candidacy on Anti-Long-Hair Ticket

[BY A. P. NIGHT WIRE]

OGDEN (Utah) March 15.—With the elusive little ball spinning merrily on the roulette table, thousands of dollars changing hands and dancing continuing throughout Saturday night and yesterday Beatty, Nev., newest mining-boom town of the West, had the most hectic Sunday of its many years' existence, a special dispatch to the Ogden Standard-Examiner, said today. Beatty, situated on the eastern edge of Death Valley, is an old settlement, and until lead and silver were discovered a short time ago, its population numbered forty persons.

Maurice Sullivan, Lieutenant-Governor of Nevada, was a visitor, the dispatch says, and Bill Bell, former Montana cow puncher, has been named deputy marshal for Beatty.

C. C. Julian, well-known California oil promoter, was among the town's visitors yesterday. Following a free-for-all dinner out in the open he announced his candidacy for Governor, the dispatch said. The oil promoter did not say what ticket he will run on, but he told his audience that he was "going to run for Governor of California at the next election and I want you people to go out and boost for me and get votes.

"I promise you, if elected, we shall have a rip-snorting, two-fisted, stand-up, knock-down, take-it-or-leave-it, win-lose-or-draw government in California, and we shall be rid of the long hairs."

Mexico Expels 202 Clergymen of Alien Birth

[BY CABLE AND ASSOCIATED PRESS]

MEXICO CITY, March 15.—The Department of Interior announces that thus far 202 foreign clergymen have been expelled from Mexico under the constitutional requirement that only native-born ministers may officiate in church services. A majority of those expelled were Catholics.

MEXICO CITY, March 15.—Catholics are keenly interested in the newspaper statement that Mgr. Joseph Caruana, former bishop of Porto Rico, just appointed as apostolic delegate to Mexico, is an American citizen. The attention of Catholics is focused on Mgr. Caruana and expectancy is rife as to his fate here and possible complications with the United States, in view of the fact that both predecessors, who were Italians, were expelled from the country.

Mgr. Caruana is reported to have arrived here incognita a fortnight ago, coming via the United States from Guatemala, where he occupied a similar post. He is expected to assume his duties in the next two or three days, reopening the apostolic legation here, having received his official appointment Saturday from the Vatican.

TROOPS GUARD MINE AGAINST UNION RIOT

[BY A. P. NIGHT WIRE]

ROSARIO (Sin., Mex.) March 15.—With the Mexican Federal troops arriving here to guard against possible rioting during labor troubles now gripping the $1,000,000 American Mining Company mine of El Jajo, and with labor-union leaders in conference with American mine officials, it is believed that mediation can be brought about. Agitators were held responsible for the trouble between the workers and the operators. They are being rounded up and ejected from the camp, while appeals have been made to several hundred workmen to resume work and allow labor officials and the mine union to adjust the differences. The properties are owned by the Bradbury estate of California.

POWER PLANT PURCHASED

[EXCLUSIVE DISPATCH]

FREDERICKSBURG (Tex.) March 15.—W. G. Swenson of Abilene, Tex., has purchased the electric light and power plant of the Citizens' Light and Power Company of Fredericksburg, for a consideration of $190,000.

Red Blood Seen as Taking Place of "Blue Blood"

[BY A. P. NIGHT WIRE]

LAWRENCE (Kan.) March 15. A new social classification, based not upon blue ancestral blood but upon the red blood of the living, is a possibility of not remote future.

That was the thought in the mind of Dr. Florence Sherbon of the University of Kansas faculty, when she launched a new venture six years ago at the Kansas Free fair of Topeka—a "fitter families" contest.

"The time may come," Dr. Sherbon said, "when the family not possessing a eugenic certificate will be looked upon askance by the 'certified' family."

Thus was born an idea that has since been adopted by six other States and by the National Eugenics Society. In the last six years 523 persons, comprising 126 families, have been examined as participants in the "fitter families" contest in the Kansas Free Fair.

The purpose of the eugenics contests, Dr. Sherbon pointed out, is first to arouse family pride in being well born and to spread information concerning heredity and conduct.

Liberals Lose British Member of Parliament

[BY CABLE AND ASSOCIATED PRESS]

LONDON, March 15.—The Conservatives have gained a seat from the Liberals in the Parliamentary by-election for the combined English universities, necessitated by the resignation of H. A. L. Fisher, Liberal.

Sir Alfred Hopkinson, Conservative, was elected, receiving 2343 votes, against 2000 for Ramsay Muir, Liberal.

PARLEY FOR BETTER PRICE IN SHIP DEAL

[BY A. P. NIGHT WIRE]

WASHINGTON, March 15.—President Crowley of the Emergency Fleet Corporation, today in a conference with R. Stanley Dollar of San Francisco resumed negotiations to bring about a satisfactory offer for the purchase of five Shipping Board vessels operating out of Seattle to the Far East. The Dollar interests submitted a bid of $3,000,000 for the ships when they were offered for sale some time ago. The offer was held in abeyance by the Shipping Board, which directed Crowley to undertake negotiations of the better terms.

No definite progress was made in today's discussions, it was reported.

ANCIENT CITY FOUND

Remains Near Moscow Thought to Be 2400 Years Old

[BY CABLE AND ASSOCIATED PRESS]

MOSCOW, March 15.—Russian archaeologists have discovered on the outskirts of Moscow the remains of an ancient city, believed to date from the fifth century before Christ, when stone tools were just beginning to be replaced by metal implements.

Iron arrows, knives, glass bracelets, bone combs and gold and silver jewelry were unearthed. Several examples of primitive pottery bearing designs for textiles also were found. The main occupation of the inhabitants, the archaeologists say, was cattle breeding.

DRUSE RAID FRONTIER VILLAGE AND KILL ONE

[BY CABLE AND ASSOCIATED PRESS]

JERUSALEM, March 15.—(Jewish Telegraphing Agency.) The village of Dirminos, in the neighborhood of the Jewish colony, Metullan, on the Palestine-Syrian frontier, was attacked last night by Druse tribesmen. The population is mostly Christian. One of the villagers was killed and many houses were burned before French artillery succeeded in expelling the Druses.

SETTLER OF 1863 DIES

[BY A. P. NIGHT WIRE]

WALLA WALLA (Wash.) March 15.—S. J. Abbott, who, with his wife, crossed the plains from Ohio to California in 1863 and then came to this valley in 1880, is dead at the age of 92 years. Besides his widow, he leaves, four children, including Ernest C. Abbott of Los Angeles.

SENATOR CHARGES PERJURY

Walsh Urges Prosecution of Government Witness in Wheeler Oil Trial

[BY A. P. NIGHT WIRE]

WASHINGTON, March 15.—Demands that perjury prosecutions be brought against some of the government witnesses in the Montana trial of Senator Wheeler came from two sources today in the Senate.

Senator Walsh, Democrat, Montana, who defended his colleague at the trial at Great Falls last year, urged indictment of George B. Hayes, the government's "surprise" witness. Hayes's testimony was its own refutation, Senator Walsh said, for it asserted that Senator Wheeler, upon a first and only meeting with him, agreed to split fees for prosecution of oil permits before the Interior Department.

Senator Borah, Republican, Idaho, chairman of the special Senate committee which exonerated Senator Wheeler of wrongdoing, said he had no doubt Atty.-Gen. Sargent and President Coolidge would undertake to clear the record of perjury by prosecuting those "who were guilty of perjury."

A resolution directing the Attorney-General to advise the Senate whether it is the purpose to prosecute Hayes was introduced by Senator Walsh, who plans to call it up within a day or two.

LADY ASTOR HOST TO AMERICAN STUDENTS

THROWS OPEN TOWN HOUSE FOR BRILLIANT DINNER AND DANCE

[BY CABLE AND ASSOCIATED PRESS]

LONDON, March 15.—Lady Astor threw open her town house in St. James's Square tonight for a brilliant dinner and dance in honor of almost 100 American Rhodes scholars and two score American girls who also are attending the university at Oxford. To meet these young Americans Lady Astor drew 500 representative guests from all ranks of London's official, social and diplomatic life.

Among the guests at the dinner preceding the dance were Mrs. Stanley Baldwin, wife of the Prime Minister; former Premier Lloyd George and Dame Margaret Lloyd George, former Premier Ramsay MacDonald and Miss MacDonald, Sir James Barrie, famous author and playwright; the Duke and Duchess of Atholl, Earl and Countess Beatty, the Archbishop of Canterbury and Mrs. Davidson, Canon Carnegie of Westminster and Mrs. Carnegie, Mr. and Mrs. Winston Churchill, the Earl and Countess of Derby, Lord and Lady Desborough and Sir Auckland and Lady Geddes.

The party brought to a close a week-end's respite from serious thinking by the American students, who have been house-party guests for several days at English homes in London and the near-by country.

For the girls, especially, it has been a taste of freedom, for in the cloistered seclusion of the Oxford colleges there is nothing of the co-educational relationship between the men and women students such as is an ordinary part of American university life.

Oxford men have few opportunities of meeting the girl students, and on these rare occasions chaperons are as much a part of the picture as they were in Victorian days.

AIDS BROTHER IN SUIT

Mrs. Campbell of Santa Barbara Goes to Testify in Leiter Estate Case

[EXCLUSIVE DISPATCH]

CHICAGO, March 15.—Mrs. Nancy Lathrop Campbell of Santa Barbara, Cal., widow of Col. Colin Campbell of the British Army, arrived in Chicago today to take up the cudgels in behalf of her brother, Joseph Leiter, trustee of the $50,000,000 estate of Levi Z. Leiter.

Lady Marguerite Hyde, her sister, is the complainant in the suit, which is to open Tuesday in Superior Court before Judge Denis Sullivan, for the removal of Mr. Leiter as trustee.

Records of the management of the estate for the last twenty years and some records dated as far back as 1881, will be introduced at the trial, which promises to be one of the hardest-fought and long-drawn-out in the history of the State.

FULL-DRESS SHIRTS IN NEW PIQUE BOSOMS
for young-hearteds
The "PROM"
A Banister Creation
$13.50

BANISTER is the name acceptable on dress shoes since 1845. "This new as March creation, the 'PROM', has all of the generations of shoe-making built into it," so says the Shoe-man.
GREAT, with corrugated heels, for dancing.
SILVERWOODS
Entire six floors: SIXTH AND BROADWAY
SPRING FORMAL EVENTS ARE COMING — FOR THE "AMBASSADOR" TUXEDO BY HART SCHAFFNER & MARX

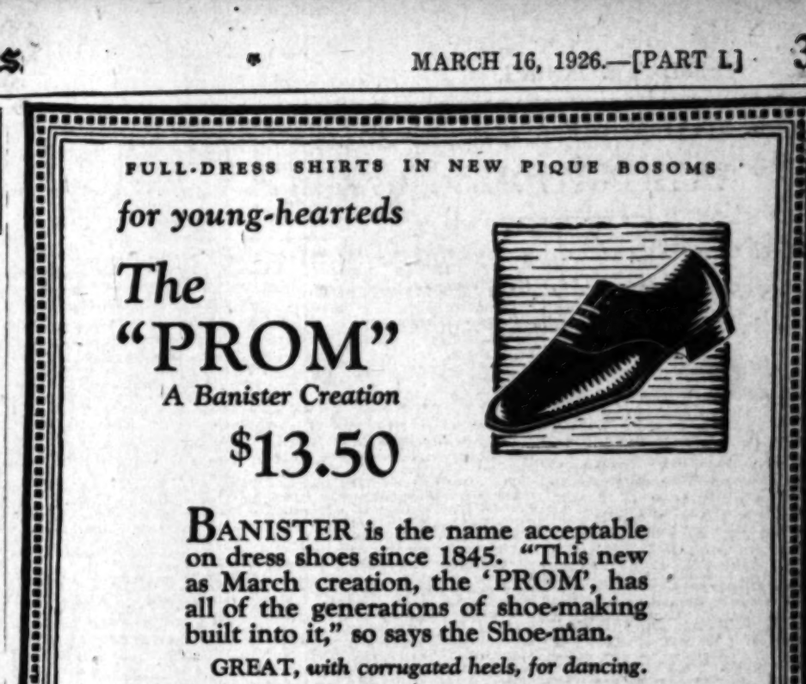

Do You Know Why...
— the Sohmer Reproducing Grand Piano can give you perfect reproduction of the artist's playing? It is because the Sohmer embodies the famed Welte-Mignon reproducing mechanism — a mechanism with a Secret process of reproduction known ONLY to Welte-Mignon. It is a process that actually photographs the artist's playing — every delicate shading — tempo — speaking tones and all.
SOHMER
REPRODUCING GRAND PIANOS
— are sold in Los Angeles only at Barker Bros.
To hear the Sohmer once is to be convinced that a mellower, lovelier tone could not be found. And to that is added the beauty of period encasements — Spanish, English, French — available at any time without delay. Come in and hear the Sohmer — and remember that Sohmer with the Welte-Mignon gives you perfection of reproduction because ....
... the artist's playing is actually photographed — his tempo — speaking tones — dynamics — are reproduced to perfection.
... the artist is never called upon to edit his recording with the Welte-Mignon — because the photographic record is PERFECT.
...so great an artist as de Pachmann has announced publicly that ONLY Welte-Mignon was able to reproduce his playing to his entire satisfaction.
[LIBERAL CREDIT TERMS — your old piano accepted as part payment on the new instrument.]
COMPLETE FURNISHERS OF SUCCESSFUL HOMES
BARKER BROS.
SEVENTH STREET, FLOWER AND FIGUEROA

TIMES COLLECTION BOXES
are located in lobbies of 44 principal downtown office buildings. Want-ad copy may be deposited in them up to 6:30 p.m. for publication the following morning in the world's largest want-ad medium.

CHAPMAN PLEA BRUSHED ASIDE

Supreme Court Refuses to Review Bandit's Case

Prisoner Under Sentence to Die in Three Weeks

Attorneys Indicate Further Appeal to be Made

[BY A. P. NIGHT WIRE]

WASHINGTON, March 15.—The Supreme Court today refused to step in between Gerald Chapman and the gallows.

With a two-word verdict the highest tribunal swept aside all hope of relief in the Supreme Court for the notorious offender against State and national laws, who after three reprieves is under sentence in Connecticut to die for murder three weeks from tomorrow.

The court merely wrote "petition denied" at the end of the long recital of technical objections on which Chapman's counsel had sought to bring the whole question of his status up for review.

In effect, the action gave approval to the course followed by Federal and Connecticut State authorities in bringing Chapman before the State courts for trial for the murder of a New Britain policeman. So that the verdict of the trial court might be carried into effect Chapman was given a Presidential commutation of the Federal sentence he was serving in Atlanta Federal prison for mail robbery.

This, Chapman contended, was illegal. He insisted that President Coolidge exceeded his constitutional authority when he issued the commutation over the condemned man's protest.

In a reply which the Supreme Court accepted as sufficient, Connecticut asserted that Federal prisoners could legally be taken for trial by a State while serving a term imposed by a Federal court, and that as soon as Chapman crossed the State's borders it had authority to try him.

When Chapman's attorneys were in Washington in connection with the filing of their petition, they indicated some further expedient would be adopted should the Supreme Court close the door against them. They did not disclose, however, in what quarter they would make their next appeal.

CHAPMAN DECLARES JUSTICES "DODGING ISSUE"

[BY A. P. NIGHT WIRE]

HARTFORD (Ct.) March 15.—Gerald Chapman, thrice reprieved murderer and mail robber, was told late today in his cell at the State prison at Wethersfield that the United States Supreme Court had refused to review his case and that unless his counsel can interpose some legal action, he will be hanged on April 6, next, for the murder of a New Britain policeman.

At one stage of the court proceedings Chapman's counsel had said there might be an appeal to the State Board of Pardons as the very last step to save him, but Gov. Trumbell said in signing the third reprieve that it probably was the last respite he would give to Chapman.

Chapman was reading a magazine telling of the current topics of the day when Joseph A. Freedman, attorney associated in his defense, arrived at the prisoner's cell. Asked by Mr. Freedman what he thought of the Supreme Court decision, Chapman replied that the Supreme Court justices "were dodging the issue." He did not think it fair that he was given no chance to offer arguments or present his side of the case. A conference of defense counsel will be held in Hartford Saturday when the next step in the attempt to save Chapman's life will be determined.

At the prison, Warden Scott will complete his arrangements for the execution. No construction work will be necessary as the automatic gallows in the death house is a permanent fixture. Much of the time a dummy figure swings on it.

FORBES MUST GO TO PRISON

Former Veterans' Bureau Chief and Contractor are Denied Rehearing of Case

[BY A. P. NIGHT WIRE]

WASHINGTON, March 15.—Charles R. Forbes, former director of the Veterans' Bureau, and John W. Thompson, a St. Louis contractor, convicted of conspiracy in the awarding of hospital contracts, must go to the penitentiary unless they can prevail upon the Supreme Court to reverse the action it took today when it denied them an appeal.

They will have an opportunity to ask for a rehearing, but the practice of the court indicates that there is little possibility that such a motion will be successful.

The court, through Chief Justice Taft, simply announced today that their petition for a review had been "denied," and gave no explanation.

The separate briefs filed by Forbes and Thompson advanced various grounds upon which they contended that their sentences of two years' imprisonment and $10,000 fine could be set aside. They asserted illegal seizure of papers, which had been in the possession of Thompson, attacked the jurisdiction of the Federal District Court at Chicago to try the case, and assailed the testimony of Elias H. Mortimer, the principal government witness.

The government replied that none of the constitutional rights of the two men had been violated, and in that view the Supreme Court manifestly agreed.

Housewife With Dishpan Routs Two Burglars

NEWARK (N. J.) March 15.—A Newark housewife with her dishpan routed two burglars strong enough to carry a small safe. After she had showered them with several gallons of ice cold water she put them to flight with the pan itself.

Awakened by the sound of breaking glass, Mrs. Helen Hayes, in her second-floor apartment at 40 New street, heard the creaking and straining sounds of the moving of some heavy object in a store on the floor below.

An automobile with engine running was parked at the curb. She filled the pan and poised it on the window sill.

Two men emerging from the store were drenched, and a second later one of them was struck on the shoulder by the pan which Mrs. Hayes hurled after emptying it. They fled. The safe contained about $350.

Eight months ago Mrs. Hayes repulsed a similar attempt by rousing the neighborhood with her cries.

FIFTY-NINE DIE IN CHICAGO IN TWO DAYS

[EXCLUSIVE DISPATCH]

CHICAGO, March 15. — The health record of the city shows that during the last forty-eight-hour period fifty-two deaths were attributed to pneumonia and seventeen to influenza. During the same period thirty-five new cases of pneumonia and 100 cases of influenza were reported to the health department.

MYSTERY IN SUICIDE ATTEMPT

Presence in Sanitarium of Newport Beach Marshal Also Stumps Authorities

[EXCLUSIVE DISPATCH]

GLENDALE, March 15.—Police are trying to pierce the mystery of the presence of James R. Porter, City Marshal of Newport Beach, in the Glendale Sanitarium and Hospital and his reported attempt at suicide. Porter, who has held eight official positions at Newport Beach, went to the hospital last Friday and, police say, Sunday afternoon swallowed poison and cut both wrists with a pocket knife on the hospital grounds.

Several boys, they say, saw the asserted attempt at suicide and summoned W. R. Thompson, 251 Richland avenue, who notified the police. Porter was hurried into the hospital and given prompt medical attention. Physicians said today they believe he will recover.

Porter, police say, was admitted to the sanitarium last Friday, but authorities of the institution have refused to give out any information regarding his presence or his reasons for being there.

Porter has held the positions of city marshal, township constable, city treasurer, tax collector, assessor, license collector, building and dwelling inspector and health inspector at Newport Beach.

Police believe he went to the sanatorium suffering from a nervous breakdown.

CONVICTS GET AMNESTY ON PLANE'S ARRIVAL

[BY CABLE AND ASSOCIATED PRESS]

MADRID, March 15.—More than 1000 convicts, male and female, have been released under the amnesty decree of King Alfonso, issued on the occasion of the arrival at Buenos Aires of the seaplane Plus Ultra on its flight from Spain. Many other prisoners received a reduction in their terms of imprisonment.

ROB CHURCH SAFE OF SUNDAY COLLECTIONS

[EXCLUSIVE DISPATCH]

INGLEWOOD, March 15.—Robbers broke into the First Church of Christ, Scientist, here early this morning, manipulated the combination on the safe and got away with $140, representing the Sunday collections at the church. They left, as reminders of their visit, a pair of pliers, a chisel and a potato peeler.

Death from epidemics since the World War has been practically nil.

CONFESSION OF MURDER READ

Chiropractor's Statement Tells of Choking

Dismembered Woman's Body, Court Informed

Merely Meant to Scare Her, Doctor Asserts

[BY A. P. NIGHT WIRE]

PHILADELPHIA, March 15.—The confession of David L. Marshall, chiropractor, that he choked to death Anna May Dietrich, 35-year-old milliner, and then dismembered her body, but that he had not meant to kill her, was admitted in evidence today at his trial for murder.

Marshall, in his statement, said that he had been intimate with her over a period of years; that he tried to break away from her when she demanded money under threat that she would tell his wife and that in a quarrel, he sized her by the throat to frighten her, only to find that he had gone too far.

Marshall hung his head when his wife's name was mentioned in the heading of the confession. When that part of his statement was read, where he said Miss Dietrich demanded money he looked up with fire in his eyes.

DEMANDED MONEY

Marshall stated in the confession as read in court today, that he had been friendly with Miss Dietrich for a number of years and that she began to demand money last July or August under threat of informing his wife.

"I gave her money and told her to keep her tongue quiet," Marshall said.

On January 19, the night Miss Dietrich died, Marshall said she called him on the telephone to say she was coming to his office, and he told her she "better go on home."

He tried to avoid her, he said, but he met her on the street as he was leaving his office. They returned to the office.

Marshall said she told him about having bought wearing apparel amounting to more than $100.

QUARREL STARTED

"She wanted me to give her money to pay for those things," Marshall said. "I refused. Then a quarrel started.

"I did catch her by the neck," he said, "and tried to give her a little shaking and scaring; before the thing was over I guess I choked her."

"I would like to say this much," Marshall stated a little later in the confession. "That there was no intention on my part to have the thing turn out the way it did. I only tried to give her a scare, that was all."

Marshall said he choked her while she was standing up. "I sat her down in a chair," he said. "Then I found out that she was gone. I left her alone for a while, then I saw her head drop to one side; then I got frightened and tried to bring her back, but it was too late. It is such a vivid thing in my mind; I don't know how to explain it.

BODY DISMEMBERED

"I stayed there a while," Marshall added, "and after I found nothing seemed to do any good I laid her on the table there and covered her up, and walked around the place, stood around there a little while, I guess until after 8 o'clock."

Marshall then told of going home, of being unable to sleep and returning to the office the next morning, when he cut off the legs and head of the body. He wrapped the trunk and legs in brown paper and took them that afternoon to Delaware county in his automobile and threw them in the woods. He had forgotten the head and took it to the suburbs the next morning and hid it under a railroad trestle.

Five in Nevada Due for Death by Lethal Gas

[EXCLUSIVE DISPATCH]

CARSON CITY (Nev.) March 15.—Death is preparing for a grisly harvest at the Nevada penitentiary. Five men are in the death ward, sentenced to die by lethal gas within the next few weeks. The State Supreme Court has rejected all appeals for new trials, and only the Board of Pardons and Parole can commute the death penalty to life imprisonment.

Four of the condemned are aliens. The only American is John R. Randolph, sentenced to death for beating his mother fatally while in a drunken rage. Gov. Scrugham, chairman of the Board of Pardons and Parole, has several times expressed himself as opposed to interference with court sentences.

Boston Slasher Adds Another Woman to List

[BY A. P. NIGHT WIRE]

BOSTON, March 15. — Boston's Sunday "slasher" has claimed another victim, Mrs. Elizabeth Trumley, who was attacked in the Roxbury district last night, was the third woman to be stabbed in two weeks, and the sixth to be accosted on three successive Sundays.

Mrs. Trumley was entering her home last night when a man stabbed her in the arm and grasped her. She managed to escape.

Her description of her assailant tallied, police said, with that given by Mrs. Leverett Saltonstall Tuckerman, society woman, and Mrs. Florence McEachern, maid, who were stabbed in the Back Bay district on the previous Sunday, and by other women who had been accosted.

LIEUTENANT GETS DELAY

[BY A. P. NIGHT WIRE]

SALINAS, March 15.—Trial of First Lieutenant Clarence Aikin, Eleventh Cavalry, on a charge of attempted burglary in connection with a foiled safe-cracking attempt at Monterey, was continued in the Superior Court here today until the conclusion of the Paul Brokaw-Simon Bube murder trial, now in progress. The Brokaw-Bube trial is expected to take another ten days.

MORE THAN HALF A CENTURY OF PROGRESSIVE BANKING SERVICE

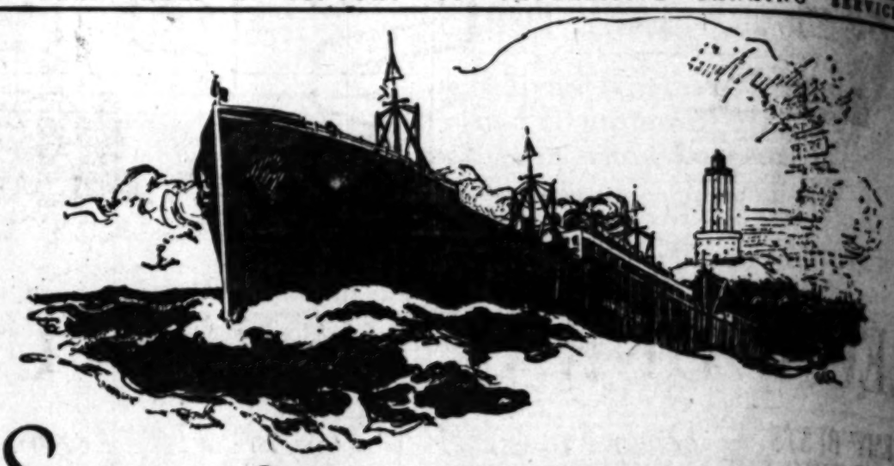

Side by Side with the Builders —for over Fifty years

In the days when a cottage stood on the site of the Broadway Department Store, and the Nadeau Hotel was the only one in town that had a passenger elevator—

It required only about half a dozen schooners a month to furnish Los Angeles with lumber.

Today it takes 100 schooners of far larger size, each landing a cargo every 30 days, to meet our enormous building requirements. Last year, there was imported through Los Angeles harbor over 1,282,252,000 ft. of lumber—enough one-inch boards, 12 inches wide, laid end to end to reach nine times around the world and plenty left over to build a board fence from Los Angeles to New York!

Thirty, forty, yes, fifty years ago, the Farmers and Merchants National Bank was financing the imports of Kerckhoff-Cuzner Lumber Co., Perry Woodworth & C., J. M. Griffith & Co., Davies Lumber Co., and other pioneer lumber men. In its earliest years, the bank's capital was less than half a million.

Today, with resources of over $55,000,000 it continues a strong factor in funding the vast building activities of the Southland. Its growth has not come through the purchase, or consolidation with any other bank. It has been produced solely by the kind of banking which won the confidence of men of vision half a century ago, and still attracts precisely the same type of men today.

The FARMERS AND MERCHANTS NATIONAL BANK of Los Angeles

J. A. GRAVES, President — FOURTH & MAIN STS.

THE OLDEST BANK IN SOUTHERN CALIFORNIA — ESTABLISHED 1871

Auction Today
2 P.M.
St. Elmo Apartments
29 Rental Units —Furnished
6358 Yucca St.
Net Annual Income About $14,000
Attend Sale!
C. H. O'Connor & Son
Auctioneers
TR. 1061 WA. 8174

Elsie Lincoln Benedict

is a renowned and fascinating speaker, who has recently returned from a year's triumphal lecture tour around the world and has this week closed a class of over twenty-five hundred Los Angeles men and women. It is in response to the request of her large and loving following in this city that she opens her popular free lecture series on the Subconscious Mind.

You owe it to yourself to hear these

Five Big Heart-to-Heart Talks FREE

March 18, 19, 20, 21, 22
This Thur., Fri., Sat., Sun. and Mon. 8 P. M.
Trinity Auditorium
(Grand Ave. bet. 8th and 9th)

These Dresses for Wednesday!—Not Today!

Dresses of Flat Crepes and Prints!

The Broadway Department Store
Broadway Basement
BROADWAY—FOURTH & HILL—ARTHUR LETTS, President

Georgette Dresses with Plain or Flowered Slips

Wednesday! A Distinguished Offering of 500 Women's New
Spring Dresses for Easter!

Straightline and Flared Models—All Handsomely Trimmed According to the Newer Mode!

In the New Shades of Red, Rose, Blue, Green, Tan and Others as well as Fashionable Black

$10

Again!—The Broadway Basement offers a very excellent group of new spring dresses at the popular price of $10!—Youthful models indicative of the later mode, they skillfully accentuate one's personality, and, consequently, are desirable for Easter wear!—Sizes 16 to 44—for women and misses—$10.00 each! —The Broadway Basement

QUICK ANSWERS TO QUESTIONS

Newcomers and tourists who are in doubt as to how to reach any hotel, school, resort, theater, church, hospital, etc., will always receive courteous prompt directions by calling up The Times Information and Resort Bureau. Telephone: MEtpoltn 0700.

"SWAPS"— of all kinds for all things—anywhere—only 3 cents a word. TIMES WANT ADS

Londo

"YOU STARS ARE O... SAYS CALIFORNIA D... HE'S THE BEST MA... THE U.S.C. TEAM...

LEON L...

'JEEMY' BESTS OLD-TIME FOE

George Loses First Fall by Committing Foul

Wins Second Section of Go in Speedy Time

Triumphant Greek Ends Tilt After Long Siege

BY PAUL LOWRY

In one of the wildest wrestling matches ever staged in this city Jim Londos won from George Kotsonaros, the slugging Montanan, two falls to one, at the Olympic Auditorium last night.

JIM LONDOS.

Londos won the first flop on a foul in 15m. 32s., Kotsonaros being disqualified for pasting his opponent in the pantry with a right hand smash. The second fall went to Kotsonaros in 12m. 40s. as a result of a head scissors and a stiff arm hold. The third fall, copped by Londos, was a wild and woolly affair, which lasted 1hr. 15m., Jim pinning his man with a series of flying headlocks.

The first fall stirred up more commotion than a hornets' nest. Kotsonaros's pugilistic penchant and his subsequent disqualification brought a fusillade of papers, programs, drinking cups and whatnot into the ring. After the disqualification Kotsonaros attempted to continue grappling, and had to be subdued by Referee Tommy Travers.

Travers was one of the big features of the evening. Once when waiting for Londos's legs Kotsonaros secured one of Jim's and one of Travers and the three rolled to the mat together. Here Travers demonstrated that he knew something about wrestling besides the rules and well nigh annihilated Kotsonaros by an excruciating toe hold.

Harry Maxwell, introduced as the champion of the Los Angeles police force, defeated Jack Lewis by a series of advertising toe hold in 34m. 8s.

The curtain raiser was a thriller. Chris Michael introduced the wrestling hold to win from Ray Anderson. After the referee had carried the men to the one of

(Continued on Page 2, Column 2)

SPEED RO...

That added factor overcome exceptio and conditions—

That ever-present which practically e time—

And, too, that imp in haulage costs wh installation—

These are importan the success of the S —the standard for since 1914.

Reo Motor of California.
1200 S. Hop
TRinity 74
5916 Hollywoo
HEmpstead 1

ING SERVICE

ders
years
, laid end to
he world and
d fence from
the Farmers
as financing
Lumber Co.,
riffith & Co.,
oneer lumber
ank's capital

NTS
MAIN STS.
LISHED 1871

Today!
Georgette Dresses with Plain or Flowered Slips
omen's New
aster!
In the New Shades of Red, ose, Blue, Green, Tan and Others as well as shionable Black!

APS"—
of all kinds—to buy or sell alike—appear daily in
MES WANT ADS

Londos Subdues Kotsonaros in Duel on Mat

SPORTS
The Los Angeles Times

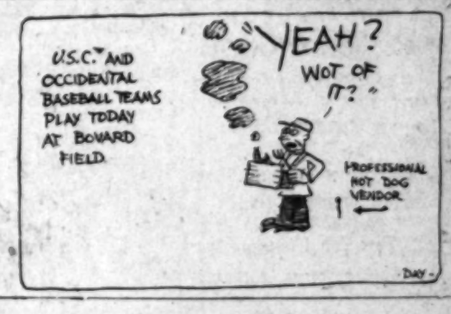

TUESDAY MORNING, MARCH 16, 1926.

LEON DURAY BURNS UP CULVER CITY SPEEDWAY

'EEMY' BESTS OLD-TIME FOE

...rge Loses First Fall by Committing Foul

...e Second Section of Go in Speedy Time

...mphant Greek Ends Tilt After Long Siege

BY PAUL LOWRY

...s one of the wildest wrestling ...tches ever staged in this city ... Londos won from George Kotsonaros, the slugging Montanan, two falls to one, at the Olympic Auditorium last night.

Londos won the first flop on a foul in 15m. 12s., Kotsonaros being disqualified for pasting his opponent in the pantry with a right hand smash. The second fall went to Kotsonaros in 12m. 46s. as a result of a ...ristlock and a stiff arm hold. ...e third fall, copped by Londos, ...as wild and woolly affair, which ...ted 1hr. 15m., Jim pinning his ...n with a series of flying head-...

...The first fall stirred up more ...ntion than a hornets' ... Kotsonaros's pugilistic ...ntics and his subsequent ...disqualification brought a ...hower of papers, programs, ...inking cups and whatnot ...o the ring. After the disqualification Kotsonaros attempted to continue grappling, and had to be subdued ...y referee Tommy Travers.

...Jim was one of the big features of the evening. Once when ...ing for London's legs Kotsonaros ...ecured one of Jim's and one of ...Travers and the three rolled to ...and together. Here Travers ...demonstrated that he knew some...thing about wrestling besides the ...ules and well nigh annihilated ...Kotsonaros by an excruciating toe ...hold.

...Harry Maxwell, introduced ...as the champion of the Los ...Angeles police force, defeated ...Jack Lewis by a series of ...flattening toe holds in 34m.

...The curtain raiser was a thrill-...er. Clyde Michael introduced the ...wrestling hold to win from Ray ...Steiner. After the referee had ...pinned the man to the one of

(Continued on Page 2, Column 2)

How Helen Wills Views Her Tennis Rivals - - - By Helen Wills Herself

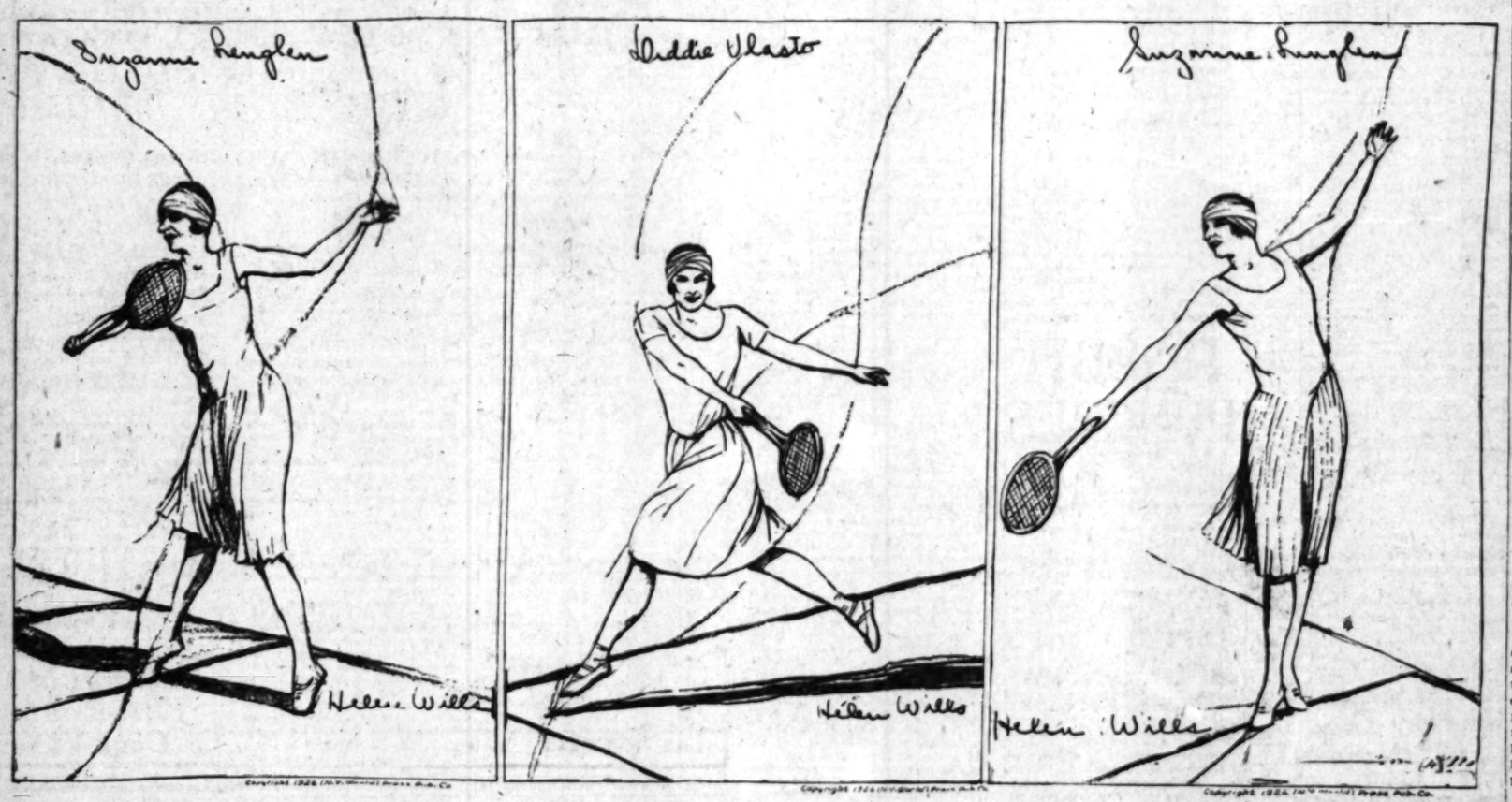

Laswell and Ranft Win in Handball Play

[EXCLUSIVE DISPATCH]

ST. PAUL, March 15.—With sixty-four players entered in the competition, the national handball tournament got under way here today with the first-round matches being played. As had been anticipated, Maynard Laswell, Los Angeles Athletic Club entry and singles champion for the past two years, walked through

(Continued on Page 3, Column 2)

CAREY, BEAR DISCUS MAN, INELIGIBLE

Bruin Weight Heaver Can't Compete Against U.S.C. Saturday

[EXCLUSIVE DISPATCH]

SAN FRANCISCO, March 15.—Deficient scholarship threatens to claim another University of California track star in the person of Dana Carey, stellar discus tosser and all-around weight man. Although Dean of Men Joel Hildebrand would give no statement as to Carey's status, rumors were current today on the Berkeley campus that the big Bruin star is to be declared ineligible and will not compete in the University of California meet in Los Angeles this Saturday.

The reports that Carey's status was under fire caused considerable consternation in the ranks of Bruin rooters today for with Carey and Capt. Phil Barber out of the running, the Blue and Gold's chances against the powerful Trojan team will be mighty slim. Barber, star sprinter, fell a victim of the faculty last Saturday.

Should the reports be substantiated by action on the part of the eligibility board, Carey will have opportunity to get back into Walter Christie's fold at the mid-term examinations, which come before the big meet with Stanford. Barber is expected to make up his deficiencies in the mid-term tests. Regardless of their status at that time, both athletes are expected to compete in the dual meet with Missouri, April 3, at Berkeley.

ASK MISSION CLUB TO DROP BEAR NAME

[BY A. P. NIGHT WIRE]

SAN FRANCISCO, March 15.—San Francisco's Mission baseball team of the Coast League was called upon to desist from further use of the nickname "Bears" in a resolution adopted today by 500 graduates of the University of California.

This resolution also claimed title for the university of the colors blue and gold, adopted by the ball club.

William H. McCarthy, president of the Missions, will receive a copy of the resolution.

POLY BASEBALLERS SHUT OUT BELMONT

Polytechnic High's baseball team shut out Belmont High's cracker-jack nine, scoring four runs to Belmont's one. Ferrier and Young of Poly were quite fortunate in scoring two-baggers from Johnson. This got Johnson rattled and Vetkoetter was sent in to hold Poly down to three hitless innings.

Edwards of Belmont, a rookie, came across with a two-bagger, scoring Belmont's only tally by bringing in Cryer.

BRAZILL ANGEL PROSPECT

Seraphs in New Proposed Deal Whereby Seattle Third Sacker May Be Acquired

Wallace Hood, the Whittier walloper, may still be the medium by which the Angels acquire Third Baseman Frank Brazill from the Seattle club.

Some time ago the Seraphs and Indians had a deal on with Brooklyn whereby Hood would go to the majors, the Dodgers in turn sending some pitchers to Red Killefer and the Seattle skipper parting with Mr. Brazill, who, with Hood, has been a violent holdout. That deal fell through because Brooklyn found it could worry along without Hood.

Now the deal is proposed thusly: The Angels will send Hood to the Mission Bears, who are in need of a hard-hitting outfielder, while the Bears will give Killefer what he wants—namely, pitchers. Brazill would then be sent to the Seraphs, thus plugging that third-base job about which Marty Krug does some worrying now and then—al-

(Continued on Page 3, Column 2)

Hoff to Vie With Yankees in Track Test

[BY A. P. NIGHT WIRE]

NEW YORK, March 15.—Forecast of a close victory for Charley Hoff of Norway in his indoor all-around test against Harold Osborn of the Illinois Athletic Club and Emerson Norton of Georgetown tomorrow night is contained in a table of probable performances prepared by Amateur Athletic Union officials.

The table estimates points by the decathlon scoring system as follows: Hoff, 5317, Osborn, 5723, Norton 5658. It estimates Hoff will win the 60-yard dash, broad jump, pole vault and 300-meter run; Osborn the high jump and 60-yard hurdles and Norton the shot-put. There will be seven events.

DELANEY STOPS M'TIGUE

Jack Gets Technical Knockout Over Former Light Heavyweight Champion in New York Bout

[BY A. P. NIGHT WIRE]

NEW YORK, March 15.—Jack Delaney, light-heavyweight of Bridgeport, Ct., scored a technical knockout over Mike McTigue, former world's light-heavyweight champion, in the fourth round of a twelve-round match at Madison Square Garden tonight.

Referee Patsy Haley stopped the fight after 2m. 59s. of the fourth round when it was apparent that McTigue was unable to defend himself.

With two minutes of the fourth round gone, Delaney rushed McTigue to the center of the ring, hooked a left to the head and then crossed with his crushing right hand, sending McTigue to the canvas with a blow right over the heart.

McTigue rose to one knee, took the count of eight and gained his feet. Delaney rushed him to the ropes and, with both fists flying, punched him almost into unconsciousness. McTigue was unable to lift his hands to protect himself. Referee Haley jumped in to stop Delaney's next rush and stopped the fight.

This is the first time in more than fifteen years of fighting that McTigue has been defeated by the knock-out route.

(Continued on Page 3, Column 1)

DENIES HOLLINGBERRY GETS WASHINGTON STATE GRID JOB

[BY A. P. NIGHT WIRE]

PULLMAN (Wash.) March 15.—Dr. J. F. Bohler, physical education director of Washington State College, denied tonight that O. E. Hollingberry, coach of the Olympic Club football team of San Francisco, had been selected as head football coach at Washington State, but admitted that an offer had been made to him.

"Orin Hollingberry has not been hired as head football coach at Washington State College," said Dr. Bohler, "but an offer has been made to him under certain conditions. In the meantime until these conditions are met, it is possible that another may be selected."

Dr. Bohler declined to say what the conditions were, but alumni here said one condition was the naming by Hollingberry of his own assistant. Hollingberry asks that "Buck" Bailey, San Francisco professional player, be named his assistant.

YANNIGANS BEAT STAR REGULARS

Score Seven Runs in Fifth Inning to Down Opponents 10 to 5

The Hollywood Stars suffered a bad fifth inning with young Oscar Sandberg on the slab in their game with the Yannigans yesterday. This frame saw the Yannigans cross the plate with seven of their ten runs, yielding a lead that downed the Regulars by a score of 10 to 5.

The big rally came with a base on balls and two singles filling the bases. Mulcahy came up and poled out a home run to clear the bases and rout the regulars.

Hank Hulvey had a good day with a three bagger to his credit.

"Lefty" Frank O'Doul spent yesterday in Pasadena presumably ripping the Cubs' name off his shirt and sewing stars in their place. He will report to the Hollywood club today after having been sent back from the Chicago outfit at the close of last week.

Bill Lane will take the Stars to Burbank Sunday for an exhibition tilt with the Burbank All-Stars.

Coast League Umpire Staff is Completed

[EXCLUSIVE DISPATCH]

SAN FRANCISCO, March 15.—Harry A. Williams, president of the Pacific Coast Baseball League, has completed the selection of his staff of umpires for the 1926 season, according to an announcement today. Williams arrived in Oakland this afternoon to confer with Umpires William Burnside and Ed Ryan. Other members of the staff will be Eddie Goes, obtained from the South Atlantic League; Roy Van Graslan of the International League; A. Moran, Three-Eye League; Spike Shannon, Western League; Joe Becker, also of the Western, and Billy Phyle and Jack Carroll, holdovers from last year's Pacific Coast League staff.

MISSION BEARS HAND ROOKIES RELEASES

[BY A. P. NIGHT WIRE]

STOCKTON, March 15.—Three more young players were handed the blue envelope by the Mission Bears today. Those released are Harry Myerson, first-baseman, Ed Rose, outfielders, and W. Winters, pitcher. The players were given outright releases instead of being farmed out. Secretary Lorenz, in announcing the releases stated that the three players have made good as far as ability is concerned, but the Bears have so many experienced players that they could not use the youngsters.

Tennis Queen Proves Skill as an Artist

Helen Wills, the young American girl, who is the sensation of Europe, is a skilled artist as well as a sterling tennis player. In fact, one of her objects in going abroad was to finish her art studies. In these three sketches Miss Wills depicts her two chief opponents. The two drawings of Mlle. Suzanne Lenglen admirably catch the

(Continued on Page 3, Column 7)

FRENCH DRIVER BREAKS CLOCKS

Starter Fred Wagner Clicks Star at 138.8 Miles

Five Pilots Try Out Mounts for Sunday's Classic

Qualifying Time is Set for Speed of 130 M.P.H.

BY ROY McMILLAN

Leon Duray, speedway race pilot, turned two laps at the Culver City track yesterday afternoon within three miles an hour of the track record when Starter Fred Wagner clocked him at 138.8 miles per hour. The record is held by Earl Cooper, who, in the last race here, made one lap at a rate of 141.5 miles per hour.

Five of the eighteen speedster pilots who will be in the 250-mile race next Sunday were on the track yesterday afternoon and the rail birds who came out to get an eyeful did so.

DE PAOLO SHOWS SPEED

Champion Peter De Paolo trundled his yellow bus over the mile and a quarter track for three quarters of an hour or so and was caught in two laps at 136.2 miles per hour. Fred Comer did 138.8 miles per hour; Benny Hill galloped around at 137.2 miles per hour and Devore at 133.9 miles per hour.

Fred Wagner said the minimum qualifying time would be 130 miles an hour and told the few drivers who were out that they could qualify for position any time between now and 5 p.m. Friday. It is believed that most of them will do it Friday morning, although one or two may before. The previous minimum time for qualifying has been 128 miles an hour.

SEEKS RECORD

Paddock gossip had it that Peter De Paolo would try to set a new record in the qualifying trials at 145 miles an hour. If he does he will not only crack the local record but also the world mile mark held by Bob McDonogh, who is credited with 142.9 miles per hour.

Cliff Woodbury, one of the eighteen entrants and an old dirt track driver, earned the outspoken co...

(Continued on Page 3, Column 4)

SPEED WAGON

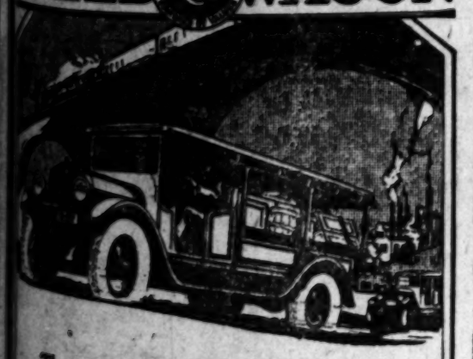

That added factor of power to overcome exceptional obstacles and conditions—

That ever-present dependability which practically eliminates lost time—

And, too, that important saving in haulage costs which follow its installation—

These are important elements in the success of the Speed Wagon—the standard for all industry since 1914.

Reo Motor Car Co.
of California, Inc.
1200 S. Hope St.
TRinity 7421
5916 Hollywood Blvd.
HEmpstead 1187

Annual Spring Sale
Used Cars

Cadillacs and many other makes reduced from $50 to $350 for this sale.

This is an opportunity for you to obtain a really good car at an exceptionally attractive price.

135 cars to choose from. Prices range from $100 to $4100. Many bargains.

DON LEE

Two Stores
Seventh & Bixel — DUnkirk 1180
Pico & Figueroa — WEstmore 3795
Open Evenings
See List of Cars in Classified Columns

Guest Cops Pro Event at Annandale; Rotarian Golfers Meet at San Pedro Today

GIRARD MENTOR LEADS WITH 71

Three Tie for Second in Big Gun Tourney

Seaside Course Offers Fine Test for Visitors

Soldani and Fawcett Meet at Lakeside Today

BY BILL WISE

Charlie Guest of Girard cracked par with a 71 to win low gross prize in the regular professional sweepstakes tourney at the Annandale Club yesterday. Harry Pressler, Hacienda; Tom Stevens, California and Vic Owens of San Pedro were all home with 74s to tie for second money in the Big Gun event.

CHARLIE GUEST

More than two score visiting professionals found Jack Malley's course in fine condition and scoring was exceptionally good. Other low scores were as follows: Lewis Scott, Hillcrest; Jim Carberry, Annandale, 75; Dallas Jeffries, Riverside, 76; Jay Nunnally, Desmond's, 77; Fred Barber, Desmond's, Hutt Martin, Parkridge, 78.

ROTARY CLUB MEET AT SAN PEDRO TODAY

Golfing members of the Los Angeles Rotary Club will travel to San Pedro today and clash with President E. J. Amar's representatives in a series of feature matches that should flood the only oceanside course in Southern California.

Jack Phillips, Amos Kreisel, Roy Mitchell; San Pedro Rotarian committee, together with Irving G. Lewis, have made arrangements for a record field and the play should be very fast.

San Pedro offers one of the most enjoyable golf tests in this vicinity. The course designed by Billie Bell has some feature holes that compare very favorably with any in the country. The organization has the entire sympathy and support of every club in the circuit and is steadily branching out to a future that will prove very gratifying to the growing membership.

The 128-yard seventeenth hole is a wonder, while the fourth, an exact duplicate of the fourteenth at El Caballero, except that the green is larger and the shoulder on the left, facing the tee, offers a fine example of the architectural ability of the designer, Billie Bell, who has planned many courses in this vicinity.

SOLDANI AND FAWCETT CLASH AT LAKESIDE

Will Penfield, the 19-year-old sensation of the Lakeside Country Club, shot the course yesterday in 72 and members of the club are expecting great things of him in the future. Russ Fawcett and Chief Soldani meet in the semi-finals Tuesday of the spring handicap tournament.

BANKERS GOLF AT GIRARD

With more than a score of golfers on each side, the California Club and Drake, Riley & Thomas—two bond houses of Los Angeles—met on the Girard Country Club links Saturday afternoon in team and individual match play following a morning's inspection tour of the district and luncheon at the clubhouse.

Victor Girard presented two silver cups.

The players were handicapped as follows:

Drake, Riley & Thomas—Harlow Frink, 18; N. M. Harrison, 16; William H. Thomas, 18; J. S. Riley, 18; C. O. Patch, 18, and others, all listed at 24 include J. P. Collier, H. F. Breen, Harry Chapman, Paul E. Coombs, W. C. Culver, C. A. McBain, J. J. McKay, W. B. Phelps, Jr., H. D. Rowse, William A. Seibert, Paul Shearer, G. W. Walrond, B. A. Walter, W. T. Wendt, H. R. Menardi and C. S. Sanborn.

California Company—H. H. Wagenseller, 18; Raymond F. Low, 14; A. E. Van Court, 18; P. J. Mathews, 18; N. H. Robinson, 18; W. B. Johnson, 20; John Cochran, 20; W. E. Hasskrigg, 20; and other who have the limit of 24 are W. G. Kellock, D. H. Armstrong, W. G. White, Carl H. Biggs, H. J. Sinclair, R. L. Gear, A. E. Kelly, J. R. Maxwell, J. G. Griffith, F. M. Chapman, R. S. Hartman, Edward Redman, E. M. Humes, S. B. Hunt, R. F. Ware and H. L. Graham.

Bunny Ryan Given Scare at Brookline

[BY A. P. NIGHT WIRE]

BROOKLINE (Mass.) March 15.—The favorites came through safely in the first round ofthe nineteenth women's national indoor tennis championship tournament on the covered courts of the Longwood Cricket Club here today, although Miss Elizabeth Ryan of California, number two in the national ranking, narrowly escaped defeat at the hands of Mrs. John L. Bremer of Boston.

Mrs. Bremer was twice within two points of winning the first set, but was finally forced to bow in straight sets, 10-8, 6-3. The match was the only approach to an upset which occurred in the first day's play.

Miss Mary K. Browne, Santa Monica, Cal., defeated Mrs. Delmar Leighton, Cambridge, 6-1, 6-3.

LOCAL WATER SHARKS WIN SWIMMING MEDALS

An enthusiastic audience packed the swimming pool room of the Carl Curtis School to capacity on the occasion of the first annual swimming championships of the academic department on Friday, March 12. John Albert Russell, 13-year-old son of Albert J. Russell, captured the individual all-around championship for boys, with a total of six points, and was awarded the Carl Curtis School gold medal. The all-around championship medal for girls was won by Mary Jane White, the 11-year-old daughter of Mrs. Hattie Palmer White, with a total score of twenty points.

WOMEN GOLFERS AT CABALLERO

More than three score members of the women's auxiliary are expected to play in the two-class medal invitational at the El Caballero Country Club Thursday. Mrs A. E. D. Trabue, president of the feminine association, will award suitable trophies to the winners of low gross and low net, in both classes.

FEMININE STARS AT HOLLYWOOD

Mrs. Higgins Wins Class Gross; Ojai Event for Women Called Off

Mrs. Edward Higgins of the Hollywood club finished with 107 to win low gross in the special 19 to 26 handicap invitational for women at President W. H. Richards's Movie City club, yesterday. Mrs. Lewis R. Works, wife of Brentwood's chief executive, won the low net prize with 110-22-88.

More than thirty women played in the annual auxiliary event for prizes that were awarded by the executive committee of the feminine golf association.

Mrs. E. S. Browne was third with 112-22-90. Other low scores were as follows:

Mrs. J. R. Mackie (B.)	112—22—90
Mrs. R. C. Noble (Lak.)	113—21—92
Mrs. R. M. Stuart (H.)	140—26—114
Mrs. J. S. Craig (H.)	120—26—94
Mrs. Fred Libby	124—26—98
Mrs. W. H. Parker	124—26—98
Mrs. A. R. Adamson	112—20—92
Mrs. C. A. Herbert	126—26—100
Mrs. M. B. Lassen	121—26—95
Mrs. T. J. Teague	148—26—122

OJAI TOURNEY CALLED OFF

The professional women's tourney scheduled for the Ojai Valley Country Club, Monday, May 3, and also the sweepstakes tourney for women, planned for the day following, have been called off temporarily. Feminine events on the local calendar have temporarily crowded out the two-day up-State affair.

FINALS IN WOMEN'S TITLE EVENT, 18 HOLES

Mrs. A. E. D. Trabue and her auxiliary executive committee yesterday decided to limit the finals in the Southern California Golf Association championship for women to eighteen holes. The feminine classic will be played at Midwick May 24-28, inclusive.

Hockey Teams in Play-off for Ice Title

The ice hockey season in Southern California reaches its climax this week with the opening of the first annual championship playoff series of the California Hockey Association at the Glacier Ice Palace on Thursday night with the Richfield and Culver teams, second and third place holders in the league, as the competing squads.

Under the rules of the league, conforming with the custom prevailing in Canada, the play-off will consist of four games, the second and third place teams to meet in the first two and the winner to meet the first place team in the final pair of contests. Total goals and not victories decide these series.

The first game is to be held at the Glacier Ice Palace, the second at the Palais De Glace on Monday night, the 22nd inst., the third will bring the winner of this series against the Palais De Glace team at the Glacier Palace on Thursday night, the 25th inst., and the final game will be staged at the Palais De Glace on Monday, the 29th inst.

On paper, the league-leading Palais team is conceded the best chance for victory, but it has no sinecure. Both Richfield and Culver are capable of giving them real competition, the Oilers being conceded a slightly better chance than Culver against the leaders.

LONDOS VICTOR IN DUEL ON MAT

(Continued from First Page)

Michael's shoestrings the latter leaped upon Anderson, who was idly waiting for Travers to finish his task, and bore Anderson swiftly to the floor. The latter didn't have a chance to defend himself and Michael was awarded the fall as a result of a crotch and a half-Nelson in 36m. 24s.

JAP WINS BILLIARDS

[BY A. P. NIGHT WIRE]

NEW YORK, March 15.—Tadao Suganuma of Japan defeated Jacinto Vargas, of Argentina, 300 to 68 tonight in the first match of the national junior 18.2 balkline billiard championship tournament. Twenty innings were required with Suganuma having a high run og 68 and Vargas one of 14.

LOUGHRON BEATS OKUN

[BY A. P. NIGHT WIRE]

PHILADELPHIA, March 15.—Tommy Loughron, Philadelphia light heavyweight, was awarded the judges' decision over Yale Okun, New York, at the end of their ten-round bout here tonight. Each weighed 173½ pounds.

GOBAR BEATEN

[BY A. P. NIGHT WIRE]

SAN FRANCISCO, March 15.—Richard Schikat, German wrestler, defeated Jatrinda Gobar, the Hindu champion, in straight falls here tonight.

STECKER COPS BOUT

[BY A. P. NIGHT WIRE]

CHICAGO, March 15. — Joe Stecker, claimant to the world's heavyweight wrestling title, defeated George Calza, two falls out of three here tonight.

NOVEY, PALACIO DRAW

[BY A. P. NIGHT WIRE]

MARYSVILLE, March 15.—Frankie Novey, Sacramento, and Tomas Palacio, Manila flyweight, fought a six-round draw here tonight.

COFFROTH FIELD IS REDUCED

Only Twenty-nine Eligible for Rich Stake; Carlaris Gains Favoritism

[EXCLUSIVE DISPATCH]

TIA JUANA RACE TRACK, March 15.—The Coffroth Handicap has been cut from 108 to twenty-nine eligibles through final declaration of owners today. Of this stellar group, one horse has not arrived on the ground. Tangara, powerful Kentucky runner, is prepping for the event on the home ground and will be sent west if his work merits it. Blanc Seing, his stable-mate, is reported to have broken down in training and has been eliminated.

Princess Doreen, the greatest of all American racing mares, now rules as favorite, with Carlaris, English-bred colt, which clipped two full seconds off the track record in the running of the Tia Juana Derby yesterday, second choice by a slight margin.

Owners are now getting down to business of training their runners for the big event and many of the eligibles will be seen in action between races this week. The field as it now stands is as follows:

All Over, Blanc Seing, Catalan, Carlaris, Cherry Tree, Crossbow, Daleho, Dangerous, Dixie Smith, Dr. Clark, Elector, Flagstaff, Great Luck, Kentucky Cardinal, Light Carbine, Manzana, Moonraker, Nurmi, Osprey, Princess Doreen, Runstar, Runclar, Sanford, Serenader, Spic and Span, Sun Altos, Sunspero, Tall Grass, Tangara.

RABBIT PUNCHES

BY PAUL LOWRY

WHEN young Mister Mahlon Shaver galloped over the 120-yard high sticks in the fast time of 15.4s. in the Oxy-U.C. at L.A. meet at Patterson Field the other day, he put the Tigers back into the timber-topping limelight for the first time in a good many years. Since Harry Kirkpatrick left the Orange and Black institution the Tigers have not been long on hurdlers with speed. This year they have both Shaver and Tanner, neither of whom wastes any time in getting over the ground in either the lows or the highs.

Shaver's time in the high barriers last Saturday tied an Occidental record of long standing. It was back in 1913 when the combined track teams of Occidental and Pomona furnished some competition for California on the old oval at Berkeley that Kirkpatrick finished the 120-yard barrier event ahead of Ted Preble in 15.4s. His record that day broke the old Oxy mark of 15.6s., made by Fred Thomson in 1910.

* * *

Incidentally it was in that same Pomona-Oxy vs. California meet in which Kirkpatrick cleared the high sticks so fast that Bill Annin, another former Tiger hero, established a new Oxy mile record of 4m. 33.4s., that withstood the assaults of later-day athletes until Nick Carter came along and hung up a new mark of 4m. 19.4s. in the Coliseum last spring. This displaced the old Southern California mark of 4m. 26.8s., made by Bill Himrod of Pomona in 1907.

In connection with Annin's 1913 record, it is interesting to note that had Nick Carter elected to start his collegiate career a little later in life, Berle Goodart's 4m. 30.4s. Saturday would be the new Oxy record, and Goodhart would be in line for a lot of congratulations that went to Carter. Such are the perils of arriving in the world too late. However, Goodhart has the rest of this year and two more seasons under Joe Pipal's masterful tutoring to rectify the mistake, and his midseason form indicates that he has all the chance in the world.

* * *

I note that Bud Taylor was sort of betwixt and between when queried by that able p.a., Mister Sidney Ziff, about the winner of tomorrow night's bout between Jimmy McLarnin and Johnny Farr. It seems that Bud predicted Jimmy would defeat Joey Sangor and took no small part of the credit to himself for Jimmy's showing, having made a personal demonstration on Joey's anatomy with Jimmy as a spectator.

However, it seems that Bud, not being so familiar with Farr's style, is a bit hesitant about taking up where he left off on this predicting business. He knows for one thing that the Sangor who was knocked out by McLarnin in three rounds left his fight in the gymnasium. He was overtrained.. Too, Bud knows that Farr is a tough, rugged little fellow, who can take a lot of punishment and still come strong at the finish. Also Bud knows that Johnny Farr is the same boy with improvements who gave Kid Kaplan, the featherweight champion, such a whale of a battle in the north last year. Nobody denies that Jimmy will be able to outbox Farr, but Jimmy has to set his own pace to win, and if Farr takes the pace away from him he may turn the tables. That's why bud's on the fence.

SENATORS WIN

[BY A. P. NIGHT WIRE]

TAMPA (Fla.) March 15.—Cuban All-Stars—four runs, six hits and two errors. Washington (A)—eight runs, eleven hits and two errors. Batteries: Alvarez, Garcia and Lopez; Ogden, Smith, Morrell and Ttate, Severeid.

DOPING THE CALIFORNIA-U.S.C. TRACK MEET

BY BRAVEN DYER

(This is the second of a series of five articles presenting the records of California and U.S.C. track men and their probable performances in Saturday's meet at the Coliseum.)

Yesterday's review of the 100, 220 and 440 found U.S.C. garnering 22 points while California was awarded five. Today in treating the half-mile, mile and two-mile it becomes apparent that California is going to score heavily in these events.

The half-mile will be one of the greatest races of the day—in fact this race and the mile are due to be the big features of the meet. Two of the best half-milers on the Coast are entered and the battle for first place will be a spectacular one.

Elmer Boyden, California's ace, is favored to win, although he'll have to be at his very best to trim Percy Niersvach, U.S.C.'s big gun. Boyden holds the Coast record at 1m. 54.1s., made in the Stanford meet last year. Niersbach is credited with the Southern California mark of 1m. 55.9s., established last season against the Olympic Club.

So far this season Niersbach has the best record, he having turned the two laps in 1m. 58s. against Occidental in the opening meet of the year. Boyden's best time is 1m. 58.6s. He did this against the Olympic Club.

Saturday's race will be the first between the two stars. On past performances we favor Boyden to win. He is a very strong runner and generally delivers in a pinch, as witness his two great victories over Bill Richardson of Stanford in the last two big meets. However, Niersbach is so good that anything is likely to result and Boyden is by no means a cinch to win.

Jack Ross and either Schwoboeda or Ransome Chase will probably run the race for California in addition to Boyden. Ross should take third. He beat Boyden in 2m. 1.2s., against St. Mary's. Schwoboeda is not so fast over this distance. Chase ran second to Boyden down here last year when the Bears walloped Pomona. He is a former Hollywood High School boy and a good runner. He may beat Ross out for third place.

U.S.C. is said to be preparing some surprises for the Bears in the half-mile. Harold Lovejoy, who has been running the event in some meets, may be used in the quarter. Wallace Frisbey, capable of two minutes, is being groomed for the race and might come through for a third place. Vose Adams is also a strong possibility here. On past performances it looks as if they would finish Boyden, Niersbach and Ross or Chase, with there being a fine chance of the first two men reversing places.

Trying to write about the mile fairly takes our breath away. California is sending Les Schwoboeda, while U.S.C. will be very well represented by Les Heilman and Ralph Shawhan. The best way to pick the winner is to put all three names in a hat and draw one. You'd probably be exactly right at that.

We don't take much stock in the times given out by Coach Walter Christie at California. Christie is an old fox and, although the meets show that Schwoboeda's best time is 4m. 30s., we'll bet that he has done closer to 4m. 25s. The Bear star did 4m. 30s. last Saturday and had no competition other than that furnished by his own team.

Heilman ran the four laps in 4m. 29s. to set a new U.S.C. record in the Occidental meet. Shawhan was but a foot or so behind. Both are said to have done 4m. 27s. in practice since that time. Heilman and Schwoboeda were rivals as high-school runners, with the latter gaining the decision the only time the two met. They have not collided since.

We favor Schwoboeda to win because we think Christie has been holding back his best time. Heilman and Shawhan were in wonderful condition for the opening meet, when they did 4m. 29s. Schwoboeda, because of climatic conditions, has been getting into condition more slowly. If the two U.S.C. stars have not taken the edge off themselves in training the result may be surprising to Bear supporters. Any one of the three runners is a good bet to win, but we like Schwoboeda, with Heilman second and Shawhan third. That the men will finish in the first three positions seems a foregone conclusion. Whichever way they divide the nine points we will not be greatly surprised.

The two-mile is very much a California affair. Here again Christie has been holding something back. Stevens, who set a new Coast record in the eight-lap event against Stanford last year, has not appeared in any of California's meets—at least, his name has not been given as among those placing. He did 9m. 43.1s. to establish the Coast mark.

He is, therefore, a cinch to win, unless he really is not competing or is out of shape. In that case, give Fox first place. He has never been pressed this year and hung up a mark of 10m. 4.4s. as his best performance against the Olympic Club. Smith and Caya have been running second and third to Fox.

Les Heilman, Mike Elwood and Gordon Smith will run the event for the Trojans, with other entries likely. Heilman's spot in this race depends to a large extent on what amount of steam he is forced to part with in the mile. Smith has done 10m, 2s. If Stevens runs, give him first and Fox second, with either Heilman or Smith third. If Stevens does not run, Heilman is likely to grab second place and might even take first, depending on his condition following that grueling mile. It, therefore, looks like either eight or six points for California, no less than six as the Trojan two milers are untried with the exception of Heilman and he has that tough mile to run.

(Tomorrow—Hurdles and Relay.)

Richfield in Victory Over Palais Squad

The Richfield Oil hockey sextet had to play a hard, fast game of hockey from the first period on through to the final whistle to keep the ever-threatening rink team from overtaking them last night, and won, 6 to 3.

The Oil team opened the first period with three scores and held their opponents without a tally, giving the leaders an edge that assured their victory at the end of the contest. The second period added one more point to their total and the Palais six retaliated with a combination that netted one point making the count 4 to 1. The third period netted each squad 2 additional points.

For the winners Dave Smith scored twice, as did Larkin. Smoky Harris and Dummy Smith each put the puck in the net once. Abbie Newell, Bernie Morris and Huffman each counted once for the rink outfit.

GET WILD HORSES FOR SAUGUS RODEO

A carload of wild horses that have been roaming the range for more than two years are being rounded up in Nevada and will be shipped to Saugus shortly for participation in the rodeo to be staged on the Baker ranch April 11.

"NIBS" PRICE PROMISES TO TURN OUT FIGHTING ELEVEN

[BY A. P. NIGHT WIRE]

SAN FRANCISCO, March 15.—Coach Clarence (Nibs) Price today told 500 members of the California Alumni Association that he could not promise a championship football team for the University of California next year, but let it be known that his eleven would be the hardest-fighting team on the Pacific Coast.

"NIBS" PRICE.

Coach Price, who succeeded the late Andy Smith as director of the Golden Bear football team, paid tribute to his predecessor.

"Competition of the Coast is getting tougher," he said. "Other coaches learned from Andy, Washington learned from Andy—and now they are harder to beat."

Price spoke strongly for good sportsmanship. "The first time we have a rotten tomato on our squad, we will go outside the stadium and down the hill. We are a big family here, and we will remain a big clean family."

"We feel Andy's presence as much as if he were here," he continued. "Even in spring practice the men show it. Death left a great spirit that I can't explain, but it's there, and California people, the first time they watch our varsity next fall, will know it."

His words were loudly acclaimed by the alumni.

BEST SOUTHERN CALIFORNIA TRACK RECORDS OF SEASON

Listed below are the best winning performances of the season among Southern California intercollegiate and club athletes. On the right are the names and records of the men who have hung up second best marks, that is in winning their respective events.

Event	Winner	Record	Second best	Record
Hundred	Schultz (C.T.)	9.8s.	House (S.C.)	10 flat
	Richardson (S.B.)		Clayes (S.A.J.C.)	
			Pinney (L.A.A.C.)	
220-yd. dash	Schultz (C.T.)	21.4s	House (S.C.)	22 flat
Quarter	Bailey (O.)	50.8s.	Richardson (S.B.)	51.4s.
Half-mile	Niersbach (S.C.)	1m. 58s.	Schmidt (S.B.)	1m. 59.9s
Mile	Carter (L.A.A.C.)	4m. 28.4s	Heilman (S.C.)	4m. 29s.
Two-mile	Scovel (O.)	9m. 51.8s.	Miller (S.B.)	10m. 24s.
High hurdles	Dye (S.C.)	14.9s	Shaver (O.)	15.4s
Low hurdles	Grumbles (S.C.)	24 flat	Tanner (O.)	24.5s
Broad jump	Nash (O.)	23ft. 3¾in.	Reynolds (S.C.)	22ft. 6¼in.
High jump	Coggeshall (S.C.)	6ft. 2in.	Turner (P.)	5ft. 11in.
	Ofstad (S.C.)		Keefer (S.B.)	
			Huber (S.B.)	
Pole vault	Barnes (S.C.)	13ft. 5¼in.	Graham (C.T.)	13ft.
Shotput	Houser (S.C.)	46ft. 3in.	Coyne (O.)	44ft. 4¾in.
Discus	Houser (S.C.)	144ft. 6in.	Coyne (O.)	131ft. 4in.
Javelin	Eaton (L.A.A.C.)	195ft. 8in.	Cook (S.C.)	176ft. 7in.
Hammer	Ford (R.)	127ft. 4in.	Hezmalhalch (P.)	126ft. 10in.
Relay	S.C.	3m. 21s.	Caltech	3m. 25s.

TILDEN IN EASY WINS IN FLORIDA

Champ Advances Through Two Rounds in Title Play at Jacksonville

[BY A. P. NIGHT WIRE]

JACKSONVILLE (Fla.) March 15.—William T. Tilden, II, national champion, came through the first two rounds of the southeastern tennis tournament here today with ease. He won his first round match from Frank Harris of Fort Myers, Fla., by default, and dropped but two games to Georgia Yenawine of Jacksonville, in his second match, winning, 6-2, 6-0.

Tilden and A. H. Chapin, Jr., of Springfield, Mass., broke even in an exhibition match, the feature of the day. Tilden took the first set from Chapin, 8-6, and lost the second 1-6, stroking erratically and hindered by a cross-court wind.

Marcel Rainville of Canada lost to George O'Connell of Chicago in a long battle. O'Connell lost the first set 7-9, but won the next two 6-1, 6-4.

Other first-round results included: T. Harada, Japanese champion, defeated Ray Marsh, Jacksonville, by default.

OBSERVATIONS

BY THE INNOCENT BYSTANDER, BILL HENRY

SOUTHERN CALIFORNIA has the greatest aggregation of track and field athletes in its long and honorable history, and still the public pays less attention to them than it did when our athletes weren't half so good. What's the answer? Having given the matter considerable thought we have arrived at the conclusion that the wrong kind of publicity in the newspapers has killed interest in this spectacular and interesting branch of sport. Constant reference to the performances of certain outstanding stars has, in our estimation, done more to injure track athletics with the public than anything else. Not that we begrudge any space given to men like Houser, Barnes, Dye, etc.—far from it—but what we refer to is the tendency on the part of certain people to shout so loudly about the performances of these stars that no performance short of a world's record will interest the public at all.

* * *

We'll take, for instance, the case of the 100-yard dash. From reading the papers one would get the impression that anybody who is any good at all can run in 9.8s., and that men who run the distance in 10s. flat are so common as to be regarded as a lot of bums. We recollect reading the other day that "Draper and Borah of the freshmen run the 100 in 9.8s. and will be doing better than that before the season is over." Now, the writer of this column is under the impression that a man who can be classified as a "ten-second man" is a rarity, here or anywhere else, and that anybody who can be classified at better than that is a freak. What's more, we'll point to the records to prove it.

* * *

In our estimation there is one sprinter in Southern California who can be classified as a great sprinter, and that is Schultz of Caltech, who is a genuine 9.8s. runner, and he's all by himself, despite the fact that he didn't do so much in the relay carnival 100. Last year both Keith Lloyd and Brice Taylor were consistent at 9.9s. This year, if there is anybody who may be regarded as a ten-second man it is House of U.S.C., with Al Clayes of Santa Ana J. C. right with him. Right after that come a lot of men who are consistent at a fraction over 10s., and in that batch are Herschel Smith of U.S.C., Bud Nash of Occidental and a few others, and we go on record right here to state that anybody who is consistent at 10.1s or 10.2s. is a whale of a sprinter. But the public doesn't think so.

* * *

What is true of the 100-yard dash holds for nearly every event on the program. If newspaper writers would be a little more careful about what they publish and coaches were a little more careful about what they say there wouldn't be so much injustice done to a lot of first-class performers in track and field.

FIGHT STILL ON FOR SEAL SHORTSTOP JOB

[BY A. P. NIGHT WIRE]

BOYES HOT SPRINGS (Cal.) March 15.—There was no practice game at the training camp of the San Francisco Seals here today. The only practice consisted of a workout in which most of the attention was focused on the infield.

The battle for shortstop is still being waged and Manager Bert Ellison used three sets of infielders in order to give all the shortstop candidates a chance. None of the three leading candidates, Nobby Paynter, Johnny Zaeffel and Gus Suhr, were impressive in their workouts.

PIRATE YANNIGANS BOW TO REGULARS

[BY A. P. NIGHT WIRE]

PASO ROBLES (Calif.) March 15.—The Pirate regulars defeated the second-string men today by a score of 3 to 1, in one of the best training-amp games seen so far on the local lot. Yde and Culloton did the twirling for the regulars an held the yannigans to a cluster of eight bingles, one of them being a two-bagger which Joe Cronin poled out in the eighth.

INJURIES HIT TROJAN SMITHS

While California track hopes took a decided turn for the worse with the ineligibility of Capt. Phil Barber and Dana Carey, Coach Dean Cromwell was not without a woe or so himself. Herschel and Bruce Smith, no relation, are the afflicted members of the Trojan team. Bruce, 440 man, and another runner on the relay squad, has an infected toe. Herschel, the sprinter, worked too soon before entirely recovering from an injured tendon, and hurt himself further. It is not thought that Bruce will be out of the California meet, but there is little likelihood of Herschel running.

CORONADO POLOISTS TRIUMPH

Kansas City Quartet Bows to San Diego Club Four in Practice Game

[BY A. P. NIGHT WIRE]

SAN DIEGO, March 15.—Ushering in the 1926 polo season here today the Coronado Country Club four decisively trounced the Kansas City Polo Club squad in a practice game between the two low-goal teams on the Coronado field, 10 to 3.

Maj. Russell and Maj. Rutherford, two hard-riding veterans, featured in the Coronado victory. Maj. Russell, playing the No. 2 position, followed the ball closely and his excellent saddlework and accurate driving accounted directly for four goals and placed the ball in scoring position for two more. L. Walbridge, playing No. 2 for the Kansas City squad, was easily the star for his team, and scored two of the three goals.

Coronado (10.)		Kansas City (3.)
Capt. Adams (1)	No. 1	D. Dierks
Maj. Russell (4)	No. 2	L. Walbridge (2)
Maj. Rutherford (3)	No. 3	C. Lee
T. Mangan (2)	No. 4	H. Wilson (1)

SCORE BY CHUKKERS

Coronado	1 2 2 2 1 0 1 1—10
Kansas City	1 0 0 0 1 0 0 1—3

Hillyards in First-Round Cage Victory

[BY A. P. NIGHT WIRE]

KANSAS CITY, March 15.—Basketball teams from over the country began playing here today for the national amateur title in the national A.A.U. tournament at Convention Hall. Fifteen States were represented by the thirty-two contestants.

One of two Denver (Colo.) teams, the Yeager Quintet, was defeated by Yankton College, Yankton, S. D. The Yeagers led the college team until the last minute of the first half when Steinbach, Yankton forward, tossed two baskets in quick succession to gain a two-point lead. The college held the lead throughout the second half.

The game in which the North Dakota Aggies defeated the Newton (Kan.) A. C., 17 to 13, was a contest between giants. The players on the two teams resembled gridiron players rather than court stars. Neither team did accurate shooting.

The Hillyards swamped the Clark the Hatter team of Kansas City, 51 to 14. The game was the fastest of the tournament so far. The St. Joseph team held the local five to four points in the last half while it ran up 30. The score at the half was 21 to 10 in favor of the Hillyards. Hewitt, Hillyard forward, tossed eight field goals, three in the last minute of play.

BUCKY BACKS GOLF

[BY A. P. NIGHT WIRE]

WASHINGTON, March 15.—Bucky Harris, manager of the Washington Senators, has concluded that, so far as he is concerned, a little golf now and then won't hurt a player's batting.

COBB DONS AND DOFFS HIS U[NIFORM]

Tyrus Puts on Monkey S[uit] for Camera Studies

Georgia Peach Poles One in Bleachers

Detroit Boss Calls it a Day After Performance

[BY A. P. NIGHT WIRE]

CHICAGO, March 15.—Ty Cobb, beginning his [illegible] season with Detroit, [illegible] uniform long enough today for cameramen to catch him [illegible] at a few balls at the Tigers' Georgia training camp. He did [illegible] remove the [illegible] acquired in Baltimore. He [illegible] to put one in the bleachers before calling it a day.

Down in Florida, the St. Louis Browns had a taste of big league stuff and won [illegible] the Brooklyn Dodgers, 6 to [illegible] Harry Rice's [illegible] gave the Browns their [illegible] win in three starts.

At Orlando the Cincinnati [illegible] abandoned the usual [illegible] game and had the outfielders hitting at will, winning a [illegible] exhibition tilt, 33 to 2.

Haverstick, Philadelphia [illegible] pro pitcher, was [illegible]

Forced to cancel the scheduled set-to with the Shreveport club yesterday on account of snow, the Chicago White Sox got up today to find a spring morning, with the most sunlight they had seen in days. Ray Schalk was back of the plate for the first time this year. Bill Killefer and the St. Louis Cardinals turned to camp near San Antonio after winning their games at Houston.

Tris Speaker spent the day getting the Cleveland outfit in shape for the start against Brooklyn tomorrow.

Occidental to Send Net Team to Ojai Play

Norval Craig, 1925 [illegible] star and recent runner-up in the annual Southern California [illegible] singles championship, will head the team of Occidental net stars in the Ojai Valley April 23, according to Coach Wynn Mace at the [illegible] institution. Craig will be accompanied by his teammate [illegible] Gorekhakoff, former Los Angeles High net star and present captain of the Tiger freshman team, of which he is captain.

The two players will be entered in the singles and doubles and should prove great threats for the California and Stanford stars. It is highly probable that John Clarke, third ranking Oxy net star, will make the trip with the team. The players will leave for the valley about April 27.

Hollywood to Meet Stanford in Tank Meet

The Hollywood Athletic Club's powerful swimming and diving team will meet the University of Stanford Friday night at the [illegible] city club.

Stanford has one of the most powerful swimming teams in the history of that university. On the squad they have two former Olympic champions. Coach [illegible] Swendson has five Olympic champions in his outfit and the aggregation, composed of [illegible] and Clarence Pinkston, [illegible] Smith, Leland Tipton and [illegible] Morrison is one of the best.

Ten events will comprise the program. The final event of the evening will be a water polo game between the teams of the Los Angeles Athletic Club and the Hollywood Athletic Club. The meet is open to the public.

HOLLYWOOD LEGION STADIUM [illegible] BOXING

CALTECH M[EET]

GRIZZLY STARS RECOVER FORM

Anticipate Close Race With Engineer Team

Trotter Not Surprised by Defeat Saturday

Claim Improvement in Field Events for Tilt

A dual track and field meet to rival any staged so far this season is promised Saturday afternoon, when the local University of California meets Caltech in a battle for second place in the Southern California Conference. Coach Harry Trotter's Grizzlies are fast recovering from the overwhelming defeat administered by Occidental last Saturday and should be in fine fettle for the Engineer meet.

It is the consensus of opinion on the Southern Branch campus that the outcome of the Oxy meet was logical and that neither Coach Trotter nor the Grizzly team could have changed the outcome under the existing circumstances. Meeting Pomona and Occidental on successive weeks proved too big a strain on the squad, with the resulting defeat by the Bengals.

Coach Trotter yesterday called attention to the fact that the Branch squad turned in the best records of the season in a number of events, but the great showing made by Coach Joe Pipal's stars completely overshadowed the Grizzly performers. Trotter was particularly pleased with Drake and Pearcey's showing in the mile, when both men ran in 4m. 31s., the best time they have ever turned in. A new star was also discovered in the pole vault, when Dees, who has never jumped over 11ft. 6in., cleared that height for second place. Several other Grizzly runners who did not place ran a fast time and are expected to be heard from in the Tech meet.

Capt. Bob Richardson should be at his best against Murray Schultz of Tech. Schultz has run the hundred in 9.8s. three times this season, while the Grizzly sprinter ran it 9.8s. in the Redlands meet. If Richardson is at his best, the record may be broken, as Schultz has not been pushed excepting in the Oxy meet, when Bud Nash ran in 10s. flat.

The Grizzlies are most apt to surprise in the field, which up to date has been a Branch weakness. Both Lockwood and Giles have been throwing the shot and discus farther than ever before. Kraft has been coming along nicely with the javelin with a heave of 165ft. Tech has two stellar performers in the shot and discus in Edwards and Hoover. Hoover has been throwing the javelin over 170ft., while Anderson, also of Tech, has not been far behind. Glenn Graham is sure to win the pole vault, although Boyer and Dees of Branch should cop second and third places.

Branch should place one, two in the high jump, as Huber and Keefer are both good for 5ft. 10in. Jones of Tech has been showing up well in the broad jump and should win the event with a leap of 21ft. 6in.

DELANEY STOPS MIKE M'TIGUE

(Continued from First Page)

and in only three decision fights has the verdict gone against him. Many times, however, in no-decision contests he has lost the newspaper verdict.

The end came with dramatic suddenness. The first three rounds were comparatively tame, Delaney forcing a slow issue and McTigue fighting with his usual caution. Then McTigue dropped his right hand, Delaney hooked with his left and followed with his crushing right, catching McTigue flush over the heart and toppling him to the canvas.

McTigue rose to one knee and patiently waited until the eighth count had been registered before he regained his feet. Scenting a quick finish, Delaney rushed McTigue to the ropes and hammered him with both fists. McTigue went down again for nine and then rose on unsteady feet.

Hanging to the ropes and reeling to ward off what blows he could, McTigue faced the most damaging attack in his long career. He started to sink when his knees gave way, but Referee Haley jumped in, stopped Delaney's rush and declared the fight over with Delaney winner by a technical knock-out.

McTigue won the world's light heavyweight championship by outpointing the late Battling Siki in a twenty-round exhibition in Dublin, Ireland, March 17, 1923. He held the title until outpointed by Paul Berlenbach in a fifteen-round match at the Yankee stadium May 30, 1925. At present he holds the middleweight titles of Ireland and Canada. He is 33 years old. Delaney will be 27 on Friday.

Delaney had four pounds on his adversary, coming in at 170 1-4, while McTigue weighed 166 1-4. A crowd of 17,757 paid $79,595 to see the fight.

DELANEY SIGNS FOR BERLENBACH BOUT

[BY A. P. NIGHT WIRE]

NEW YORK, March 15.—Jack Delaney of Bridgeport, Ct., who tonight scored a technical knockout over Mike McTigue, has signed a contract to fight Paul Berlenbach, world's title-holder, in a fifteen-round match June 10, according to Jess McMahon, matchmaker at Madison Square Garden.

The State Athletic Commission had previously announced that the winner of tonight's fight would be recognized as the outstanding challenger for the light-heavyweight title.

PORTLAND BEAVERS IN STIFF PRACTICE

[BY A. P. NIGHT WIRE]

SAN JOSE, March 15.—The Portland Beavers engaged in a stiff workout today in preparation for their three-game series with the Philly Royal Colored Giants here the 19th, 20th and 21st inst. The heavy clouting of Elmer Smith was the feature of the day's work. Smith hit a towering home-run over the right field wall that cleared the fence by about twenty

Shake hands with a great racket

SOMEWHERE among the Spalding Autographs is a great racket that will better your game. And the minute your hand finds it, your tennis instinct tells you why it is great. The perfect balance that only a fine racket gives you. The "feel" and "grip" that inspires you to make shots you formerly missed. And the wonderful sturdiness which allows a Spalding Autograph to be restrung year after year. That is economy! Come in and shake hands with a Spalding Racket.

A. G. Spalding & Bros.

435 S. SPRING STREET
LOS ANGELES, CAL.

Autograph H. A. K. strung weather Permatite $12.50. wonderful models at $10. if desired. The Spalding United States Lawn [illegible] ships, each 50 cents.

16, 1926.—[PART III.]

ro Today

COBB DONS AND DOFFS HIS UNIF

yrus Puts on Monkey Suit for Camera Studies

eorgia Peach Poles One in Bleachers

etroit Boss Calls it a Day After Performance

[BY A. P. NIGHT WIRE]

CHICAGO, March 15.—Tyr bb, beginning his twenty-fo ason with Detroit, donned h iform long enough today for t neramen to catch him swingi a few balls at the Tigers' Gree training camp. He did n move the smoked glasses h put one in the bleachers before ling it a day.

Down in Florida, the St. Louis Browns had a taste of ig league stuff and won from he Brooklyn Dodgers, 6 to 3. Harry Rice's smart single gave the Browns their first win in three starts.

t Orlando the Cincinnati Red ndoned the usual exhi ne and had the satisfaction ing at will, winning a fa ibition tilt, 33 to 2.

Haverstick, Philadelphia sand pitcher, was sent home.

Forced to cancel their scheduled set-to with the hreveport club yesterday on account of snow, the Chicago White Sox got up today to find spring morning, with the most sunlight they had seen in ays. Ray Schalk was host of the plate for the first time ds year. Bill Killefer and he St. Louis Cardinals re turned to camp near San An onio after winning their ames at Houston.

ris Speaker spent the day ge the Cleveland outfit in shape the start against Brooklyn row.

ccidental to end Net Team to Ojai Play

orval Craig, 1925 junior n and recent runner-up in the ial Southern California met tes championships, will lead h of Occidental net stars Valley April 29, according to ch Wynn Mace at the Tig tution. Craig will be acco ed by his teammate Bo khakoff, former Los Angel net star and present membe he Tiger freshman tennis team which he is captain.

he two players will be entered he singles and doubles event should prove great rivals t California and Stanford n . It is highly probable that Clarke, third ranking tenn tar, will make the trip nort the team. The players ar for the valley about Apr

ollywood to Meet Stanford in Tank Meet

e Hollywood Athletic Club's rful swimming and diving will meet the University of ford Friday night at the mer club.

nford has one of the most rful swimming teams in the y of that university. On their they have two former Olym champions, Coach Clyde dson has five Olympic cham in his outfit and the diving gation, composed of Bert Clarence Pinkston, Dick , Leland Tipton and Clev son is one of the best.

events will complete the am. The final event of the ng will be a water polo game en the teams of the Los An Athletic Club and the Holly Athletic Club. The meet is to the public.

Caltech Meets U. C. Next on Saturday for Conference Track Second Place Honors

GRIZZLY STARS RECOVER FORM

ticipate Close Race With Engineer Team

ner Not Surprised by Defeat Saturday

ne Improvement in Field Events for Tilt

A dual track and field meet to ...ay staged so far this season ...cheduled Saturday afternoon, ...n the local University of Cali... meets Caltech in a battle ...r second place in the Southern ...ifornia Conference. Coach Har... Hillier's Grizzlies are fast re... from the overwhelming ...ay administered by Occidental ...Saturday and should be in fine ...n by the Engineer meet.

...t is the consensus of opinion ...g the southern Branch campus ...the outcome of the Oxy meet ...al and that neither Coach ...ner nor the Grizzly team could ...changed the outcome under ...existing circumstances. Meet... Pomona and Occidental on succ... weeks proved too big a ...h on the squad, with the re... defeat by the Bengals. ...Judd Trotter yesterday called ...ion is the fact that the ...squad turned in the best ...ork of the season in a num... of events, but the great show... made by Coach Joe Pipal's ...was completely overshadowed the ...ity performers. Trotter was ...ularly pleased with Drake ...Forney's showing in the mile, ...both men ran in 0m. 31s., ...best time they have ever ...in. A new star was also ...ed in the pole vault, when ...ohn Gibb has never jumped over ...ft. cleared that height for ...d place. Several other Griz... runners who did not place ran ...best time and are expected to ...a point from in the Tech meet. ...Bob Richardson should be ...to beat against Murray Schultz ...Deck. Schultz has run the hun... in 9.8, three times this sea... while the Grizzly sprinter ran ...ft in the Redlands meet. If ...erdson is at his best, the rec... may be broken, as Schultz has ...been pushed excepting in the ...st, when Bud Nash ran in ...ft.

...e Grizzlies are most apt to ...e in the field, which up to ...has been a Branch weakness. ...Lockwood and Giles have ...throwing the shot and discus ...better than ever before. Kraft ...been coming along nicely with ...with a heave of 165ft. ...has two stellar performers ...he shot and discus in Edwards ...Hoover. Hoover has been ...the javelin over 170ft., ...Anderson, also of Tech, has ...far behind. Glenn Gra... sure to win the pole vault, ...Boyer and Dees of ...should cop second and ...places.

...lunch should place one, two in ...igh jump, as Huber and Keef... both good for 5ft., 10in. ...Tech has been showing ...in the broad jump and ...win the event with a leap ...ft. 6in.

M'LARNIN AFTER KAYOE

Hopes for Fitting St. Patrick's Day Victory Over Johnny Farr in Bout at Olympic Tomorrow

Realizing that it is up to him to make St. Patrick's Day a success by "crowning" Johnny Farr in their bout at the Olympic Auditorium tomorrow night, "Baby" Jimmy McLarnin, the Belfast spider, is said to be in the best condition of his career.

McLarnin is determined to make good with a bang tomorow night on the pet holiday of his Irish countrymen. He expects, or rather, hopes, to knock out "Oakland" Johnny Farr and has announced so for the public's benefit.

There was some inclination yesterday to treat McLarnin's intentions for a knockout victory as a matter of necessity inasmuch as the longer the bout goes the smaller his chances will become for a victory.

The wise boys have tomorrow night's fight all doped out and Farr is not getting the worst of it by any means. They believe it will be necessary for McLarnin to level for a knockout if ever he does because of Farr's threat and attack to Jimmy's stomach—his one weak spot.

If Farr carries out his threat and gives McLarnin a good pasting to the midsection, it will finish Jimmy," one expert ring man opined. "Jimmy cannot take a number of hard punches there. He might even be knocked out."

Regardless of what you think the outcome will be, while the fight lasts it is sure to be a "pippin." Farr will spell trouble in capital letters for McLarnin, because he is so tough and sturdy.

Besides that Jimmy is a clever lad and don't mistake it. Boys aren't beating Joey Sangor, Vic Foley band drawing with "Kid" Kaplan, "Babe" Herman, Danny Kramer and Carl Tremaine on luck.

BRAZILL GOOD TEAM PROSPECT

(Continued from First Page)

though the Los Angeles skipper never says so.

President J. H. Patrick of the Angels may just turn Hood and a bag of dough over to Killefer for Brazill and let the Seattle pilot make his own deal with the Mission club. At any rate the Seraphs want Brazill and if Killefer makes a satisfactory arrangement with Patrick the slugging infielder is likely to be seen in an Angel uniform before long.

Art Jahn, former Cub outfielder, went back to Catalina with the Chicago club Sunday night, despite the fact that he was turned over to the Angels as final payment for Clyde Beck. However, there is nothing to be alarmed about over Jahn's return to Wrigley's island. He merely went back to get his tooth brush and spare collar. He reports for duty to Manager Marty Krug at 10:30 this morning to take his first workout as an Angel.

When Jahn in the fold the Seraphs naturally are not worrying about Hood's failure to report and if any deal can be made whereby the transfer of Wally will bring Brazill to the club the Angel officials are going to make it.

Manager Marty Krug let his charges down easy yesterday. He was well pleased with their showing against the Cubs Sunday, when the Bruins were set back, 2 to 0, with but two hits. Krug believes his athletes are almost ready for the gong right now and will not work them too hard. The pitching of Rube Yarrison, "Oil" Hamilton and Whitey Glazner pleased Marty not a little, while the other players performed right up to snuff.

DELANEY STOPS MIKE M'TIGUE

(Continued from First Page)

...is only three decision ...has the verdict gone ...him. Many times, how... in no-decision contests he ...lost the newspaper verdict.

...ut came with dramatic sud... The first three rounds ...comparatively tame, Delaney ...a slow issue and McTigue ...with his usual caution. ...McTigue dropped his right ...Delaney hooked with his left ...followed with his crushing ...catching McTigue flush over ...heart and toppling him to the ...

...McTigue rose to one knee and ...barely walled until the eighth ...had been registered before ...regained his feet. Scenting a ...Delaney rushed Mc... to the ropes and hammered ...with both fists. McTigue went ...on spite of the punishment ...for nine and then rose ...Delaney to the ropes and reel... to ward off what blows he ...McTigue faced the most ...ing attack in his long ca... started to sink when his ...gave way, but Referee Haley ...stopped Delaney's rush ...finished the fight over with ...victory by a technical ...

...Delaney won the world's ...welterweight championship ...by outpointing the late ...Ertle in a twenty-round ...contest in Dublin, Ireland, ...17, 1922. He held the ...by outpointing by Paul ...Berlenbach in a fifteen-round ...bout at the Yankee stadium ...June 16, 1925. At present he ...the middleweight titles ...Ireland and Canada. He is ...years old. Delaney will be ...in Friday.

...Delaney had four pounds on his ...McTigue weighed 146 1-4, ...crowd of 17,757 paid $79,595 to ...the fight.

MARKET SIGNS FOR SHELLENBACH BOUT

[BY A. P. NIGHT WIRE]

NEW YORK, March 15.—Jack ...of Bridgeport, Ct., who to... scored a technical knockout ...Mike McTigue, has signed a ...to fight Paul Berlenbach, ...'s title-holder, in a fifteen... match June 16, according to ...McMahon, matchmaker at ...Madison Square Garden.

The State Athletic Commission ...previously announced that the ...of tonight's fight would be ...ed as the outstanding chal... for the light-heavyweight ...

PORTLAND BEAVERS IN STIFF PRACTICE

[BY A. P. NIGHT WIRE]

SAN JOSE, March 15.—The ...land Beavers engaged in a ...workout today in preparation ...their three-game series with ...Piedmont Royal Colored Giants ...the 19th, 20th and 21st inst. ...Lineup consisting of Elmer Smith ...the feature of the day's work. ...hit a towering home-run ...the right field wall that ...the fences by about twenty

"YOU'LL BE WISHING YOU WERE 'FARR, FARR' AWAY"

So sings "Spider" McLarnin, yclept James by his parents, as he gaily dwells on that St. Patrick's Day battle with Johnny Farr at the Olympic auditorium tomorrow night. Jimmy says he'll sing the song to the accompaniment of a tune of fists. Here we have him going through the motions with the aid of a harp.

LASWELL AND RANFT TRIUMPH

(Continued from First Page)

his first-round match with little difficulty, winning from one of the St. Paul entries, Adolph Ernest, by the score of 21-13, 21-11. He is strongly favored to win the tourney this year.

Laswell played his match early in the evening while his team-mate, Bill Ranft, won his match at 11 in the morning from another St. Paul contestant by the overwhelming score of 21-3, 21-4.

The champion faces one of his hardest tests in the tourney tomorrow when he plays the national Y.M.C.A. champion, Walker.

Dr. Mervyn Friedenberg of San Francisco, defeated H. Trimborn, Milwaukee, 21-15, 21-7.

Jack Donovan, San Francisco, beat S. Graves, Cleveland, O., 21-8, 21-3. Lane McMillan, San Francisco, won from John Casteel, Lewistown, Mont., 21-5, 21-7.

SHELLENBACH PROUD PAPA

Frank Shellenbach is passing the cigars in honor of the new nine-pound masculine arrival in his family yesterday morning. The wife and son of the Hollywood pitcher are resting nicely.

STRONG TO MEET GRELLA

Everett Strong, star Omaha middleweight, who has won three out of four starts here by knockouts, meets Johnny Grella in the semi-wind-up to the Tony Fuente-Eddie Huffman battle at Vernon a week from tonight. The bout is for six rounds.

Strong won thirteen straight fights at Omaha by the kayo route just before he came to California a short time ago. He is a great favorite among the Hollywood fans and is ripe for the main-event class.

He is managed by Billy Uvick, a middleweight star of some years back. Uvick also handled Morrie Schlaifer when the Omaha kid was at his best.

Leo Lomski has declined several opportunities to box Strong and other middleweights of the Coast are giving him a wide berth. Strong is just what his name signifies—strong as an ox, but as fast as a lightweight.

Paul Duarte and Johnny Celmars clash in the six-round special. The two fours feature Danny McCoy vs. Evan Edwards and Joe Comby vs. Tony Cruz.

NEW ICE LEAGUE OPENED

Branch Hockey Outfit Meets Hollywood Team in Initial Tilt

As a feature of college night at the new Glacier Ice Palace, the first game of the senior league of the Southern California Amateur Hockey Association, which will introduced college hockey to the Southland, will be played tonight at 7:45 o'clock. The opposing teams will be the Southern Branch sextet and the Hollywood Fawnskins.

Both teams are made up of good amateur players, capable of producing an excellent brand of hockey, and should develop into real puck chasers. Each squad has experienced men in the line-up and the remaining players are youths of real promise.

The Hollywood squad is favored to win by reason of the more advanced ability of some of its men, chiefly Gaudin, Abells and Reid, but Shaver's Grizzlies have three good men in Dutton, Burke and Allcock, and these have support that promises to make the game interestingly close. The line-ups:

Grizzlies.		Hollywood.
Dutton	Goal	Hennessy
Hamlin	Defense	Gaudin
Tait	Defense	Heward
Burk	Defense	Hendren
Allcock	Center	Greenwood
Burke (C.)	Wing	Abells (C.)
Daly	Wing	Reid
Farie	Wing	Jacobs
Meecham	Wing	Maryon

DURAY BURNS UP SPEEDWAY

(Continued from First Page)

demnation of Starter Fred Wagner yesterday when Fred was told he had turned up 138.8 miles per hour the first time on the track.

Cliff did this last Thursday and was clocked by other drivers. They tried to flag him down but he wouldn't flag. When Wagner heard of it yesterday he told Woodbury not to drive his bus so fast until he learned the track.

While drivers all condemn the revision of the specifications of the motor this year, which cuts them down from 122 cubic inches to 91½, beginning with the Decoration Day race at Indianapolis, an indication of the speed they will get is found in what Frank Elliott is credited with Friday on the local track.

Frank made over his motor to conform to the new specifications and was clocked at 122 miles per hour. With the addition of disc wheels, permissable under the new rules, it is expected that Frank will be able to do better than that. Pit gossip yesterday afternoon had it that it will only be a year or so until the present speed is attained.

Some of the boys will be out again this afternoon tuning up their busses, while the newcomers not only will be doing that, but will be learning the kinks in the track.

Amador Faces Joe Salas at Culver City

Confident that Pedro Amador will beat Joe Salas at Culver City tomorrow night, Wirt Ross, manager of the Panama junior lightweight champ, has offered to put the fight on a winner-take-all proposition. Ross believes his boy is too strong for George Blake's featherweight protege.

"Zorrilla gave Salas the toughest fight Joe has ever had," states Ross, "and I still contend that Blake's boy was given a lucky decision." When Salas mixes with Amador tomorrow night, he will find just as classy a boxer and a much stiffer puncher. Amador can hit, and if Joe will fight his usual style, I would not be surprised to see Amador stop him."

The Santiago Zorilla-Billy Tingle match is billed for the semi-wind-up. Another six-rounder and two four-round preliminaries complete a very lively card.

WILLIE HUNTER'S BROTHER FOUND DEAD

[BY A. P. NIGHT WIRE]

CHICAGO, March 15.—James Hunter, golf professional and a brother of Willie Hunter, well-known Chicago golf pro, was found dead in bed in his room in a hotel here today.

Mystery surrounds the case of death and a post mortem examination was ordered.

CONFERENCE MOVES AGAINST PRO PLAY

[BY A. P. NIGHT WIRE]

CHICAGO, March 15.—Athletic directors of the Western Conference tonight launched a new offensive to protect college athletes from professionalism and A.A.U. competition, until after they have finished their intercollegiate career.

The directors, in a letter to Murray Hulbert of New York, national president of the A.A.U., requested that the A.A.U. follow the example set by professional football and forbid affiliated clubs from signing "Big Ten" athletes as members of clubs under its jurisdiction.

POLICE STOP BOUT

[BY A. P. NIGHT WIRE]

DANVILLE (Ill.) March 15.—Joe Walters of Columbus, O., appearing as a substitute, hammered Eddie Staten into a helpless condition tonight, forcing police to stop the bout in the sixth round. They are lightweights.

GRIZZLIES PLAN WEEK OF SPORTS

One Bear and Three Card Teams to Invade Local University Campus

Beginning Friday afternoon through to Thursday of the following week, the local University of California has scheduled a sport program of unusual magnitude. During that period three teams from Stanford University and one from the University of California at Berkeley will compete on the Southern Branch campus. The crowning event of the week's activities is scheduled for the 25th inst., when the Cardinal nine meets Coach Caddy Works's Grizzly baseball team on Moore Field.

The Southern Branch swimming team, which last year won the Southern California Conference title will meet the strong Cardinal swim team on Friday afternoon at 2 o'clock. A second meet has been scheduled with the Bruin squad on Saturday afternoon at the same time.

Pomona with one of the strongest tennis teams in years will invade the Grizzly courts on the same afternoon to play for the Southern California Conference championship.

On Wednesday afternoon, the 24th inst., the Cardinal tennis team will play the Grizzlies. Last year the Branch netters defeated the Stanford team, 4 to 3, but this year the Cards have already won one meet and will be favorites to cop. Cranston Holman, who is national junior singles champion, will lead Stanford in their Southern California debut.

PITTSBURGH PUCKS ANNEX THIRD PLACE

[BY A. P. NIGHT WIRE]

OTTAWA (Ont.) March 15.—Pittsburgh won third place in the National Hockey League tonight by defeating the Ottawa Senators 2 to 0.

TROJANS MEET TIGERS

Rival Ball Clubs Tangle This Afternoon on U.S.C. Diamond; Teachout to Hurl

College baseball usually is supposed to be more or less of something to be endured rather than enjoyed, but out at Bovard Field this afternoon, the U.S.C. Trojans and Occidental Tigers are to battle in what should prove a right smart performance. Last year the two teams provided a pair of eleven-inning struggles, splitting honors, and another hot contest is looked for today. The game will be called at 3 o'clock.

Bud Teachout, the husky Occidental hurler, who has been receiving and turning down major-league offers regularly, is scheduled to take the mound. He opposed Fay Thomas in the affairs last year, and recently held the Seattle Indians to two runs in five innings, just to show he had all of his old-time form.

Thomas is lost to the Trojans, even now being with the Giants in spring training, but Sam Crawford has a trio of twirlers to shoot against the Tiger swatters. Ted Sahlberg will probably start the contest, with Manual Laraneta and Leo Guischard getting a chance to perform. Sahlberg was rapped severely by the Stanford clouters in the north, and is anxious to get another chance. Laraneta and Guischard will be used against California in the games here Friday and Saturday, and will get a good workout today.

The Trojans played errorless ball in beating Whittier last Saturday, the infield of Manlove, Galindo, Welsh and Orsatti functioning to perfection. The same outfit will play today, with Capt. Hobbs Adams, Pullen and Scott in the outer garden.

Haserot, Solly Mishkin and Godette are the three stickers of note on the Oxy outfit, and are expected to be heard from frequently. The batting orders:

Occidental.		Southern California.
Cherrie, cf		Orsatti, 2b
Hazeltine, 2b		Adams, cf
Haserot, ss		Manlove, 1b
Mishkin, 1b		Galindo, 3b
Goiette, lf		Gibson, s
Teachout, p		Pullen, lf
Fraser, c		Welsh, c
Doerer, rf		Scott, rf
Morse, 2b		Sahlberg, p
Powers, p		Laraneta, p
Combs, c		Guischard, p

INDUSTRIAL MEET STARTS

Dad Meeker's Pekomane drive bowling tourney starts April 3, marking the opening of the second annual Industrial bowling tournament.

HELEN WILLS REAL ARTIST

(Continued from First Page)

spirited action of the great French player. Suzanne is all grace on the courts and Miss Wills does full justice to the subject, who, in their memorable meeting at Cannes, France, on February 16, last, defeated her by the score of 6-3, 8-6. It was one of the hardest battles the French girl ever engaged in and tennis experts predict that Helen may turn the tables on her opponent when they meet again.

In one sketch Mlle. Lenglen is at the finish of a backhand drive, in the other she is volleying the ball in another backhand pose.

The other subject of Helen's able pencil is Mlle. Didi Vlasto (Miss Wills calls her Diddie in the sketch) whom Miss Wills has defeated several times. Mlle. Vlasto is the second ranking French woman player.

Robert S. Ament, a New York City art director, says of the sketches:

"That Helen Wills would display a sound knowledge of tennis in her drawings of her famous rival, Mlle. Lenglen, was, of course, to be expected. Her work shows, as well, a very first-rate knowledge of draughtmanship, which is most promising in one who is still in the course of her art studies. These drawings have a delicacy of line and sureness of touch and a well-balanced construction of figure that give a vivid feeling of the person depicted."

NO CHANGE IS MADE IN CUB LINE-UP

McCarthy Not Worried at Defeat of Bruins; Keeps Present Combination

BY IRVING VAUGHN

[EXCLUSIVE DISPATCH]

AVALON (Cal.) March 15.—Hits or no hits, Joe "Silent" McCarthy the Cub boss, is not yet ready to make any changes. With Sunday's two-hit trimming at Los Angeles fresh in his mind he brought his Bruin gang back to the island this noon, but instead of promising to shake things up a bit, he stated quite calmly that the present combination would look different when it gets a bit more advanced in training.

The confident, optimistic pilot argues that you can't draw conclusions after a few exhibition games this early in the struggle. He has been letting his men round into finished form gradually and hasn't given a thought to winning or losing the barnstorming tilts and says that he doesn't want the team to reach its peak before another ten days.

In a way, he's a wise guy, because whipping minor leaguers in exhibition doesn't help the percentage after April 13.

One thing is certain and that is regardless of how the Cubs may tumble in the league race they will at least play presentable baseball because McCarthy is drilling them on every feature of the game. He has spent hours making the pitchers cover first base and has drilled the infielders in the best and surest ways to handle runners caught between the lines.

Little details such as this help considerably, provided the players don't forget their lessons when under fire. McCarthy is also a student of batting styles and some of the men he has instructed, believe that they will eventually show improvement.

MELROSE KAYOES PETERSON

[BY A. P. NIGHT WIRE]

MOBILE (Ala.) March 15.—Jack Melrose, Canadian heavyweight, knocked out "Big Boy" Peterson of New Orleans in the second round of a scheduled ten-round fight here tonight.

WHERE TO DINE

Luncheon 50c
New Hotel Rosslyn
HART BROS., Proprietors, Fifth and Main Sts., Los Angeles.
Copy of Menu Served Today, March 16
Served From 11:30 A.M. to 2 P.M.

SOUP
Vegetable, Family Style

RELISHES
Ripe Olives
Green Onions Radishes Pickles

ENTRÉES
Baked Fish, Maitre d'Hotel
Vegetarian Lunch a la Rosslyn
Short Ribs of Beef with Spaghetti
Boneless Individual Chicken Pie
Veal Kidney Saute on Toast
Fried Oyster with Vegetables
Princesse of Lamb with Rice
Individual Baked Pork and Beans

ROASTS
Prime Ribs of Beef Pork with Dressing

COLD MEATS
Assorted Cold Meats with Potato Salad
Beef Pork Pickled Lamb's Tongue
Boneless Herring or Norwegian Sardines
Ox Tongue Potato Salad

VEGETABLES
Smothered Cabbage Mashed Potatoes

SALADS
Cold Slaw Salad
Lettuce Salad Lettuce and Tomato Salad

DESSERTS
Apple Pie Blueberry Pie Creamed Pudding
Vanilla Ice Cream
Cake

DRINKS
Coffee Tea Ice Tea Milk Buttermilk

Dinner 50c
New Hotel Rosslyn
HART BROS., Proprietors, Fifth and Main Sts., Los Angeles.
Copy of Menu Served Today, March 16
Served From 5 P.M. to 7:30 P.M.

SOUP
Puree of Split Peas

RELISHES
Ripe Olives
Green Onions Radishes Pickles

ENTRÉES
Fried Fish with Tartar Sauce
Vegetarian Dinner a la Rosslyn
Short Ribs of Beef with Macaroni
Boneless Individual Chicken Pie
Minced Tenderloin of Beef, Sweet Potatoes
Princesse of Veal with Dumplings
Tenbow Pot Roast of Beef, Egg Nordine
Individual Baked Pork and Beans

ROASTS, STEAKS AND CHOPS
Prime Ribs of Beef Pork with Apple Sauce
Rib Steak Liberty Steak Sirloin Steak
Pork Chops Mutton Chops
T-Bone Steak 25c Extra
Lamb Chops 25c Extra
Tenderloin Steak, 35c Extra

COLD MEATS
Assorted Cold Meats with Potato Salad
Beef Pork Pickled Lamb's Tongue
Boneless Herring or Norwegian Sardines
Ox Tongue Potato Salad

VEGETABLES
Buttered Beets Baked Potatoes

SALADS
Cold Slaw Salad
Lettuce Salad Lettuce and Tomato Salad

DESSERTS
Apricot Pie Custard Pie Cherry Sauce
Vanilla Ice Cream
Cake

DRINKS
Coffee Tea Ice Tea Milk Buttermilk

Lunch 50c Lunch 50c
Tait's
518 S. Broadway; 424 W. 6th St.
MENU FOR TODAY
Tuesday, March 16, 1926
No Charge for Second Cup of Coffee

SOUP
Cream of New Tomatoes Consomme in Cup

SALAD or RELISH
California Ripe Olives Pickled Beets
Stringless Beans, Fine Herbs Dill Pickles

FISH and ENTREES
Fried Filet of Prince Bola, Tartar Sauce
Smoked Black Alaska Cod, Butter Sauce
Boiled Brisket of Corned Beef and Cabbage
Princesse of Lamb,
with Parisian Vegetables, Egg Dumplings
Spaghetti Italienne with Fresh Mushrooms
Omelette with Minced Ham and Green Peppers
Tait's Fresh Vegetable Plate
Home Made Sausage Cakes with Apple Sauce

ROASTS
Milk-fed Veal, Sage Dressing
Ham, Virginia Style

VEGETABLES
Parsnips Saute and Mashed Potatoes

COLD MEATS
Assorted Cold Meats, Potato Salad
Sirloin of Beef Roast Lamb Roast Pork
with Lettuce Hearts and Potato Salad
Hot Rolls and Butter

DESSERTS
Fresh Blackberry Pie Special Apple Pie
Cabinet Pudding with Fruit Sauce
Vanilla, Strawberry, Chocolate Ice Cream
or Orange Sherbet

Coffee, Tea, Milk or Bottle of Rainier Brew

Dinner 50c Dinner 50c
Tait's
518 S. Broadway; 424 W. 6th St.
MENU FOR TODAY
Tuesday, March 16, 1926
No Charge for Second Cup of Coffee

SOUP
Cream of Tomatoes Bouillon in Cup

SALAD OR RELISH
Home-made Chow Chow Ripe Olives
Lettuce Hearts, 1000 Island Dressing
Cauliflower Vinaigrette

FISH AND ENTREES
Fresh Shrimp Pattie a la Newburg
Grilled Silver Salmon, Maitre D'Hotel
Boiled Short Ribs of Beef, Horseradish Sauce
Cured Fritters with Bacon and Maple Syrup
Chicken Croquettes with Cranberry Sauce
Omelette with Minced Vegetables, Macedonia
English Spinach Saute with 2 Poached Eggs

ROAST
Milk-fed Veal, Sage Dressing
Rice, with Cider Sauce

VEGETABLES
French Carrots Potatoes au Gratin

COLD MEATS
Roast Sirloin of Beef Spring Lamb Veal
with Mixed Vegetables and Potato Salad
Hot Dinner Rolls, Muffins and Butter

DESSERTS
Baked Apple and Cream, Fresh Blackberry Pie
Bread and Butter Pudding with Fruit Sauce
Vanilla, Strawberry, Chocolate Ice Cream
and Cakes or Orange Sherbet

Coffee, Tea, Milk or Bottle of Rainier Brew,
MENU CHANGE DAILY

RACK of LAMB
Van Nuys
—a choice portion of tender Spring lamb, prepared with all the delicate flavor and ripeness for which the Van Nuys meats are famous. Served with asparagus tips.
Dine here Tonight
Concert Orchestra Every Evening
Table D'Hote Dinner, $2 Per Plate
"A Quiet Place Where the Food Is Excellent"
Here
VAN NUYS CAFE
FOURTH AT MAIN

The MONTMARTRE Cafe Hollywood

Europa Cafe
612 South Vermont
The Leading Italian-French Restaurant
Service Table d'Hote or a la Carte from 11 A.M. to 12 P.M.
DRexel 1378.

Herbert's
COMPLETE
Dollar Dinner
BEST IN LOS ANGELES
SUNDAY DINNER EXTRAORDINARY $1.50
Also a la Carte. Men Waiter Service.
745-749 South Hill, Near Eighth

SHAD & SHAD ROE SEASON
Klemtner's Marine
617 So. Spring
LOS ANGELES
GRILLED PLANKED—BAKED
Klemtner's Blue Plate
1635 No. Vine St.
HOLLYWOOD

Cover Charge CHICKEN Hot Biscuits-Honey Corn Pone Real Coffee $1.25 Private Dining Rooms 916 S. Hill JAIL 4212 Sunset Blvd 12217 W. Sixth St. Open 9:30 a.m. Sundays

YE ALPINE TEA SHOPPE 650 S. Alvarado, Corner Wilshire DRexel 1193.
Luncheon, 50c. Evening Dinner, 85c. Chicken, Duck, Steak and Turkey Dinner served every evening, $1.00. Filet of Mignon Dinner, $1.25. A la Carte service. Personal management of Mr. and Mrs. Phillip Oswald, formerly with Fred Harvey and Northern Pacific Dining Car and Hotel systems. Harvey Service and Harvey Coffee.

LYMAN'S CAFE ALABAM 520 S. SPRING
Best $1 dinner in the city.
Blackbird Revue of 1926
dancing for luncheon—no cover charge during dinner—4 shows nightly

Marcell Inn
Dining and Dancing
Afternoon Tea and Luncheon
West Altadena
Sterling 2262

Mme. Zucca Inn
610 North Spring St.
Music, Dancing, Entertainment
Phone MAin 4067.

LEM'S CAFE
Good Chinese Cooking
CHOP SUEY, FRIED NOODLES, ETC.
Nice Place to Eat
Come and Try It.
320 East First Street
Phone TUcker 1294.

The "Times" popular "Where to Dine" suggestions appear every Tuesday, Friday and Saturday

CHUCKLES from LIFE

[Copyright Life Pub. Co.]

"And what are you made up for?"
"Ten dollars."

There's No Place Like Home

WELL, there isn't. There's no place like it.

Even if we do gaze longingly at photographs of distant paradises and sigh sadly.

Even if we do talk about taking trips around the world, or embarking on expeditions to the North Pole, or setting out for the South Seas.

There's something about the other places that never measures up to home.

There's something about them that we can't help missing.

Our slippers aren't laid out for us in the same way.

The bed doesn't feel half as cosy.

The coffee doesn't taste nearly so good.

And we never know where to look for the glue or the thumbtacks.

It isn't the same when we awake in the morning.

Of course, there are all sorts of astonishing sights to see at other places.

We can knock it all we want to, and say we're tired of the old place, but just give us a few days somewhere else, and we're ready to hop back on the jump.

Then we'll swear that there's no place in the world that can touch it.

C. G. S.

THE GUMPS

Good-by—Good Luck—God Bless You

GASOLINE ALLEY

And That's That

The World at Its Worst

By Gluyas Williams

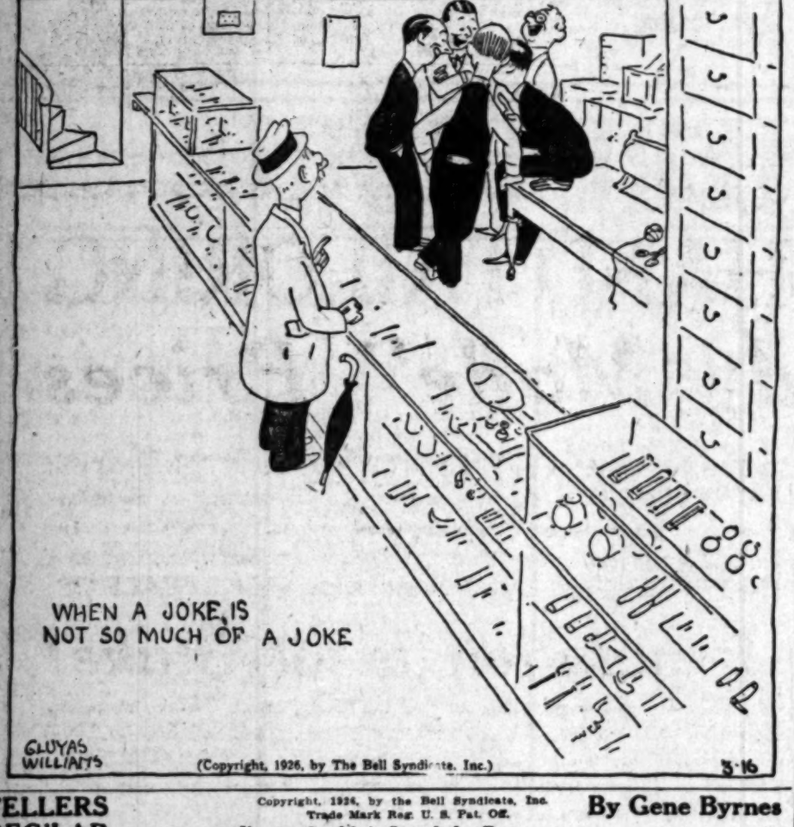

ELLA CINDERS

Undecided Ella

By Bill Conselman and Charlie Plu

WINNIE WINKLE, THE BREADWINNER

The Boss Chips In Some Advice

By Bra

FELLERS REG'LAR

Copyright, 1926, by the Bell Syndicate, Inc. Trade Mark Reg. U. S. Pat. Off.

By Gene Byrnes

Jimmy Couldn't Stand the Pace

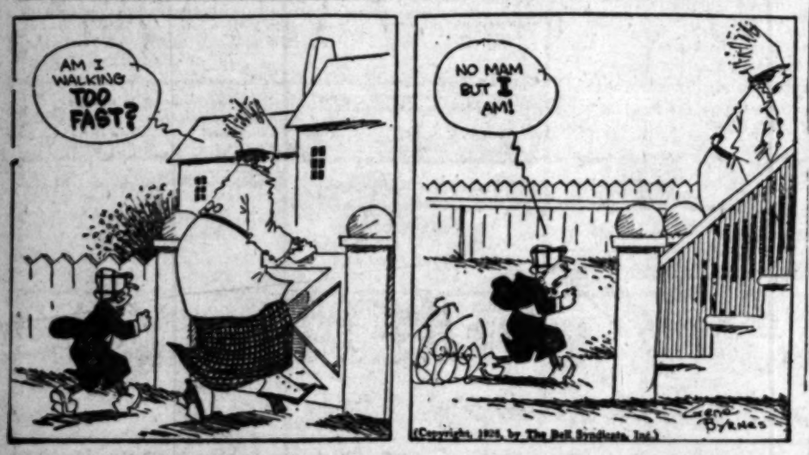

MOON MULLINS—

Fire Water

By Willard

HAROLD TEEN

Blooey!! Goes a Million Dollar Idea

By Carl Ed

Save and Have — Waste and Want

4%

on Savings Accounts
(Tax Exempt)

FOUR per cent compounded twice a year works wonders even with small savings. Begin your journey to Independence via the thrift route.

START FROM THE

Commercial National Trust & Savings Bank

17 LOS ANGELES LOCATIONS

Head Office: Ninth, Main and Spring

S.W. cor. Spring & Fourth — Wilshire & La Brea
Pico & Hoover — Main at Pico — Seventh & Central
Vermont at Eighth — Pasadena Ave. at 56th
Fourth and Westlake — Hollywood Blvd. at Cherokee
Western and Pico — Whittier Blvd. & Lorena
4th & Broadway — Brooklyn & Soto — 48th & Western
Western & Melrose — Wilmington Office, 131 W. Anaheim
Sunset & Echo Park

COMBINED RESOURCES
Commercial National and affiliations thru Americommercial Corporation.

80 MILLION DOLLARS
62 BANKING OFFICES

to the East
on the
North Coast Limited!"
One of America's Finest Trains

The thrill of speed, the sing of the rails, and the glorious scenery! Infinite in its variety, changing every mile of the 2000 miles of "startling beauty."

The grandeur of glacier shrouded mountains.

The grace of feathery waterfalls.

The wonders of Columbia River Highway.

The perfume of Oregon orchards.

The tang of pine-laden air from forests of fir and spruce.

Cities of real personality, rich in history and Indian legend, each with a distinctive beauty of its own — Portland, Tacoma, Seattle, Spokane, Missoula, Butte and Helena!

Stop-Over at

Yellowstone Park
June 18—Sept. 15

A wilderness playground full of wild life—flowers, trees, birds and animals.

A pageant of spectacles—the glory of a hundred geysers, boiling hot springs, painted terraces, strange rock formations — the Grand Canyon of the Yellowstone!

Four-and-a-half days in Yellowstone Park—at a low cost! $45 the Lodge way, $54 the Hotel way.

Northern Pacific Ry.
"First of the Northern Transcontinentals"

29

VACATION TRIP

Books or trips I am interested in: (√)
☐ Yellowstone Park
☐ Rainier Park
☐ Chicago via Northwest
☐ New York via Northwest
☐ _____
Write here other points in mind.

Send me free your Hotel or Pullman Reservations or for any information. Mail coupon to J. P. Reddy, General Agent, 510 Central Bldg., Los Angeles, Cal.

DECLARE STECK WINNER OF SEAT

Subcommittee's Report Hits Brookhart

Democrat's Majority Held to be 1420 Votes

Quick Action by Senate Now Indicated

[EXCLUSIVE DISPATCH]

WASHINGTON, March 15.—Daniel F. Steck, Democrat, was held to have been elected over Senator Brookhart, Republican, Iowa, in a report submitted by a subcommittee of the Senate Elections Committee to the full committee today.

According to the subcommittee report Steck was elected by a majority of 1420 votes.

The full committee took no action, but will meet again tomorrow when it is likely that the subcommittee report will be approved.

Indications are that the Senate will not long delay action when the full committee submits its report and if the Democrats and regular Republicans join forces Senator Brookhart will be unseated.

The subcommittee report was presented by Senator Caraway Democrat, Arkansas. It was unanimous, the other members being Senator Ernst, Republican, Kentucky, who is chairman of the full Slections Committee and also chairman of the subcommittee; Senator Watson, Republican, Indiana and Senator George, Democrat, Georgia.

In holding that Stek is entitled to the seat, the subcommittee took the position that the intent of the voters in the November (1924) election should be recognized. Iowa election authorities threw out hundreds of ballots which were marked by arrows which were designed to make it clear that the voter desired to vote for President Coolidge and at the same time vote the Democratic Senatorial nominee. Arrows of this sort had appeared in newspaper ballots and many voters, not being aware that such action might invalidate their votes, copied the marked ballots, arrows and all.

Senator Brookhart is one of the four members of the La Follette group read out of the party by action of the Republican Senate caucus. Consequently he would naturally receive but little support from the regulars. The Republicans, however, will not benefit particularly by giving the seat to a Democrat. Also his ejection will leave him free to enter the primaries as a candidate against Senator Cummins, Republican, Iowa. Possibility that he might defeat Senator Cummins has caused the Republicans considerable perplexity as the best course to pursue in the pending contest.

Mining Men of Nevada Seeking to Save Badger

[EXCLUSIVE DISPATCH]

RENO (Nev.) March 15.—Prospectors and mining men throughout Nevada are urging a law to protest the badger from extinction. Branded as a pest by farmers the nocturnal digger is being gradually exterminated by Federal and State trappers, greatly to the wrath of the gold hunter.

Panning of earth thrown out by the badger by prospectors led to discovery of rich mines at Round Mountain, Manhattan, Goldfield and other camps, and more recently led to uncovering of a rich deposit at Gilbert. Prospectors assert the badger has signed the trail to many rich finds, and that extinction of the little worker will be a blow at the mining industry.

FUNERAL TODAY FOR MRS. KATE LINDLEY

[EXCLUSIVE DISPATCH]

WHITTIER, March 15.—Mrs. Kate C. Lindley, pioneer resident of Whittier, will be buried from the First Methodist Church here at 2:30 p.m. tomorrow, the funeral services to be conducted by Rev. John Oliver, resident pastor. Interment will be in the local cemetery. Mrs. Lindley was a charter member of the Friday Morning Club of Los Angeles and also a charter member of the Whittier Woman's Club, retaining her membership in these clubs up to the time of her death. She was a native of Pennsylvania. She leaves a brother, Judge Madison T. Owens; a sister, Mrs. Minnie Lombard; a nephew, Frank Owens, all of Whittier, and a brother, J. J. Owens, retired, of Los Angeles.

ARMED BANDIT PAIR IN PARLOR HOLD-UP

[EXCLUSIVE DISPATCH]

SOMERVILLE (Mass.) March 15.—The door bell rang at 18 Illinois avenue, the other evening at 6 o'clock. Jacob Silverstein opened the door and two young men with guns pointed in his direction ordered him to put up his hands and retreat to the parlor. Here his friend, Jacob Kartzburg was waiting for him. While one of the bandits covered Kartzburg with his gun, the other walked to a desk in the room and pocketed $13 in silver coins found there. Silverstein managed to slip from the room, apparently not watched by either of the men, and put in an emergency call for the police. The squad came in double-quick time but the young callers had gone.

FIRST TO PREACH IN NEW ARIZONA CHURCH

[EXCLUSIVE DISPATCH]

PHOENIX, March 15.—Rev. Bob Shuler of Los Angeles, here for a series of services, was accorded the honor of preaching the first sermon in the auditorium of the new Central Methodist Church at its opening. The congregation is the oldest in Phoenix, dating back to 1875. In 1879 it occupied a church building at Central and Monroe, replaced by a brick structure torn down a few years ago. The newest edifice has been in incomplete condition for more than a year, due to the congregation's loss of more than $20,000 in a bank failure.

RADIO CONTROL BILL ADOPTED

Senate and House Pass White Measure

Commission to be Named as Hoover Aides

Members Will be Appointed from Five Zones

[BY A. P. NIGHT WIRE]

WASHINGTON, March 15.—The first big piece of radio control legislation to receive approval of either branch of Congress was passed today by the House and sent to the Senate. The vote was 213 to 124.

It was embodied in the White bill, designed to create a Federal radio commission of five members to co-operate with Secretary Hoover in keeping order in the air, where broadcasting and other forms of wireless in the past have operated in some instances with great confusion.

The bill provides for issuance of station and operators' licenses by the Secretary of Commerce. Opposition to it centered about the contentions of some members that no machinery was provided that would insure against radio monopoly and that it gave the Secretary too much power.

Only one major amendment was added to the committee draft of the bill. This change, proposed by Representative Davis, Democrat, Tennessee, struck out a provision to give the Commerce Department the power to remit fines imposed for infraction of radio regulations.

The five members of the radio commissino will be appointed from five zones to be established. Operators who were refused licenses would have the right to appeal to the District of Columbia Court of Appeals. It was stipulated that the President should have power to close any station during war "or other emergency."

FIFTY DIE IN FLOODED VILLAGES OF ECUADOR

[BY CABLE AND ASSOCIATED PRESS]

GUAYAQUIL (Ecuador) March 15.—Approximately fifty persons have lost their lives in floods in Oro Province caused by the overflowing of the Jubones River after torrential rains which lasted eighteen hours. Damage to property is estimated at $2,000,000. The villages of Arenillas, Chagras and Santa Rosa are reported to have been inundated.

Migirl Chocolates

No Girl Likes Chocolates Better Than
Your Wife
Take Her a Box Today
$1.00
One Pound
BISHOP & COMPANY

Doheny Carries Oil Appeal to Highest Court

[BY A. P. NIGHT WIRE]

WASHINGTON, March 15.—Edward L. Doheny asked the Supreme Court today to review the decisions of the lower Federal courts canceling his lease for oil from the Elk Hills naval reserve in California and contracts for the erection of storage tanks at Pearl Harbor.

The ruling of the Circuit Court of Appeals that he is not entitled to compensation for the storage tanks was one of the grounds advanced for a review.

Government counsel in a brief contended none of the questions raised should be reviewed.

CHILD-MURDER CASE GOES TO JURY TODAY

[EXCLUSIVE DISPATCH]

STOCKTON, March 15.—Dist.-Atty. Van Vranken today gave the prosecution's version of 4-year-old Lenore Aguilar's death at Tracy on Christmas Eve, 1924, and demanded that the death penalty be imposed on Mrs. Louisa Zamora, asserted murderess of the child. The defense began its closing appeal for an acquittal this afternoon. The case is expected to go to the jury tomorrow morning.

Write that letter now!

During that moment's rest from weary shopping take advantage of the opportunity to—

"Write That Letter Now!"

Conveniently located you will find

Stationery Vending Machines

always ready to serve you with

1 U. S. Stamped Envelope
2 Sheets Bond Writing Paper

for 5c

BROADWAY HAND TAILORING
below "Ready Made" Prices

NOW!

MEN! I'm in This Fight to Win!

I'M tired of all this "HOKUM" that they're shooting around this town. They've got my "IRISH" up—and I'm out to give 'em something to think about! Take it or LEAVE IT—no tailor can give you $60 Tailored Clothes for $35 unless he actually makes REGULAR $60 clothes—and sells 'em for $35. That's what I'm going to do—because I'm FORCED to. And if you want to see the DIFFERENCE—come on down here and I'LL SHOW YOU. Everyone knows THE HOUSE OF EVERETT for the fine tailoring it produces. To cut the Quality would be SUICIDE on my part. To cut the price means less profit—maybe a loss. That's MY FUNERAL—and I'm willing to ride all alone. Just remember this, fellows—if you really want fine tailoring—at a price that is very often paid for THE OTHER KIND—get in on this offer. And to back it up—I'll pay $1000.00 to any CHARITABLE INSTITUTION if anyone can prove I'm not telling the TRUTH.

L. Lowan

THEY STARTED . . . but we're going to FINISH it. . . . The good old HOUSE OF EVERETT is out to combat the onslaught of popular-priced ready made competition. They are shouting LOW PRICE . . . but every clear-thinking person knows that price alone doesn't amount to a ROW OF PINS. We intend to lay our cards on the table . . . FACE UP!

Our Reputation is at Stake!

WE HAVE justly won this Reputation as The Leading Custom Tailors of Southern California. We intend to retain our Good name . . . and refuse to LOWER our High Standards. We only know how to build clothes UP TO PERFECTION . . . not down to a PRICE! These are COLD FACTS, men . . . and we refuse to BEAT AROUND THE BUSH! Now get us straight!

Here's Our Proposition Men!

FOR years . . . we have always Tailored the finest clothes. Prominent men often pay us $90 and $100 for Custom Tailored Clothes . . . but they're worth every penny of it. We can't lower our standards . . . but we can and will SLASH THE PRICES! So we've decided to offer EVERY YARD of beautiful SPRING woolens that we've bought to sell at $50 and $60 . . . at a price that DEFIES COMPETITION!

OUR FAMOUS $50 to $60 SPRING SUITS **$35** HAND TAILORED TO YOUR MEASURE

Beat This Offer if You Can!

We refuse to shoot any BUNK. We don't believe in SENSATIONALISM . . . none of these "Special Mill Purchases," nor do we import "FOREIGN designers" and Graduate WHAT NOTS. We're simply first-class tailors . . . have been for years . . . and most everyone KNOWS IT. And if you want Good Clothes . . . AMERICAN made, of dependable materials . . . here's your one big chance to order BROADWAY Custom Tailoring BELOW Spring Street Prices!

OPEN Saturday till 8 P.M.

THE HOUSE of EVERETT
. . . 504 South Broadway . . .

OPEN Saturday till 8 P.M.

The Times Free Information and Resort Bureaus

MAIN OFFICE—CORNER FIRST AND BROADWAY

are for the accommodation and benefit of persons seeking interesting routes of travel, desirable hotels, and rest, recreation and recuperation at the seashore or in the mountains. Particulars are furnished by competent attendants and by correspondence to the general public regarding rates and attractions of railroad and steamship lines, hotels and pleasure and health resorts. Descriptive circulars and transportation literature are kept on hand for inspection and distribution. This service is absolutely free.

Make Your Resort and Hotel RESERVATIONS

FREE OF CHARGE AT THE

Times Information and Resort Bureau, Times Bldg., Bdwy. at First St., or at the Times Branch Office, Information and Resort Bureau, 621 South Spring St. Telephone MEtropolitan 0700.

"Direct-U"

Have you had difficulty in finding some particular advertised product? Have you had to hunt from store to store to find something you had seen advertised? The Times has established a new department, called "Direct-U," which has collected data about thousands upon thousands of trade-named (advertised) products and stands ready to tell you just where you can find the thing you want.

The Times is glad to help its readers and advertisers through this new service—to make free use of it—there is no charge, of course.

All you need do is phone the Los Angeles Times—MEtropolitan 0700—and ask for "Direct-U" Department.

Resorts

ANGELES NATIONAL FOREST RESORTS

SWITZER-LAND "The Alps at Your Door"

"The Austin Home—and Yours," is the heart of the Sierra Madres, only 4 miles from Arroyo Seco auto road. The ideal spot for vacation or week-end outings. Sunday services at the Switzer-Land Chapel. Hourly stages at week-ends. Address Lloyd B. Austin, Box 179, Pasadena. Phone Fair Oaks 25F2.

CAMP BALDY—Open All Year

Hotel and Housekeeping Cabins. Big Open-Air Plunge. Table d'Hote Service. Also American and European Plans. Reservations "Times" Resort Bureau—Pest-Judah, or P. O. Camp Baldy, Cal.

For information regarding any resort apply to Times Resort Bureau, Times Bldg. Phone MEtropolitan 0700.

CATALINA ISLAND TRIP

Round trip transportation from L. A. $3.10; from Wilmington $2.75. Leaves 6th and Main Streets 9 a.m. daily. Steamer sails 10 a.m. daily. Ask about Special Two-Day and Three-Day Excursions.

CATALINA TICKET OFFICE

Sixth and Main, L. A. Ph. TRinity 2961.

CATALINA ALBERT'S COURT

Special low Easter week rates—New 2-room bungalettes complete for housekeeping—Short, Gladstone, Sun, Vailer front, $10 wk.; two, $12 wk., three or four; including all utilities. Money refunded if not satisfactory. Make reservations "Times" or directly with owner, J. ALBERT, Phone Avalon 57W, or write P.O. Avalon.

AZTEC HOTEL at MONROVA on Foothill Boulevard

VISIT CALIFORNIA'S MOST UNIQUE HOTEL—SPECIAL RATES BY WEEK.

50c Luncheons—$1.00 Dinners—N. H. EDGAR

Gilman's Relief Hot Springs

European Plan, $1.50 per day and up. Cafeteria and a la Carte Dining Room. Popular prices. Steam Heat and Running Water in all rooms. Natural Hot Mud or Sulphur Sweat Baths for Guests, 50c. Transients, $1.00. Motor Transit stages twice daily from Union Stage Depot. Information Peck-Judah, Los Angeles Times or phone Gilman Bros., San Jacinto 1811.

Santa Maria Inn

HALF WAY BETWEEN LOS ANGELES AND SAN FRANCISCO

Every Room With Bath

SANTA MARIA, CALIFORNIA

Hotel Windermere, Santa Monica

A quiet, exclusive family hotel on the American Plan. Located on the Palisades of the Pacific. Phone 23301. Golf Privileges. Reasonable Rates.

WARNER HOT SPRINGS

VACATION RESORT COTTAGES

Elevation 3250 feet. 135 miles from L. A., San Diego County. Good roads. Holders of "Times." Telephone Warner Hot Springs for reservations.

THE MASTER TOUR Yellowstone—Glacier—Rainier—Crater Lake

FOUR NATIONAL PARKS—This 25-Day Tour Supreme Leaves Los Angeles July 2nd.

Peck-Judah Travel Bureau, 732 So. Spring St., Los Angeles, Cal.

Saint Ann's Inn Broadway at Sixth Street **SANTA ANA**

Rooms $2 to $5. Daily Lunch 75c Sunday Dinner, $1.50. Service 12 to 8

TROUT

fishing every day in the year. Membership open in Rainbow Angling Club. Box 653 Redlands, California. Fee $25 for 12 months. Trout dry also inches and larger.

San Francisco Hotels

Where You Go To STOP AT THE **SAN FRANCISCO HOTEL STEWART**

On Geary Street, just off Union Square, close to best stores, cafes, theatres. Good accommodations at moderate rates. Best known meals in United States. Breakfast 50c, 60c, 75c; Lunch 65c (Sundays 75c); Dinner $1 (Sundays $1.25). Municipal car passes door. Stewart's Bus meets trains and steamers. Advisable to make reservations in advance of arrival.

Steamships

TKK The Fastest Way to the Sun

LOS ANGELES CHAMBER OF COMMERCE EXCURSION TO JAPAN

A Limited Membership Party Sailing From Los Angeles on the Palatial Steamer "TAIYO MARU"

The Largest in Regular Service on the Pacific. APRIL 15, 1928, and Returning on June 16. Sixty Days of Wonderful Travel Experience.

RATES $1175 AND UPWARD Including All Expense.

For Reservations and Information Ask

J. VINCENT BRAGA General Agent, T. K. K. 19 Biltmore Hotel Arcade. TUcker 3305.

NEW ZEALAND AUSTRALIA

Union Line of New Zealand

VIA TAHITI AND RAROTONGA

Sail from San Francisco

"TAHITI" (12,000 tons) ..... Mar. 24, May 19
"SAKURA" (14,000 tons) ..... Apr. 21, June 16
Australia, $336. First Class
Round Pacific Tour, $565. First Class

For Rates, etc., apply local S.S. or R.R. agencies or Union S.S. Co., 230 California St., San Francisco. Hind, Rolph & Co., Gen. Agts.

Canadian-Australasian Royal Mail Line

VIA HONOLULU AND SUVA (FIJI IS.)

Sail from Vancouver, B.C.

"NIAGARA" (20,000 tons) ..... Apr. 7, June 2
"AORANGI" (22,000 tons) ..... May 5, June 30

For Rates, etc., apply Canadian Pacific Railway, 461 So. Grand Ave., Los Angeles, or to Canadian-Australasian Royal Mail Line 961 Hastings St., West, Vancouver, B. C.

Steamships

Where splendor falls, on castle walls

See the Old World this summer

Go the short, scenic, sheltered Canadian Pacific—St. Lawrence route from Montreal or Quebec. Enquire how you can stop over back East. See Old French Canada. Sail down the St. Lawrence one third the way to Europe, reaching London or Paris in a week. Only 4 days open sea. Four attractive types of Canadian Pacific service:—

1. Luxurious "Empress" liners matching the finest in trans-Atlantic service. Fares from $205.
2. Monoclass cabin liners carrying one class cabin passengers. Fare: from $140.
3. Tourist third cabin carrying only selected passengers. Fare: from $170 round trip.
4. Collegiate all expense tours, 56 days visiting England, Holland, Belgium, France $365—Montreal back to Montreal.

Summer round trip rail tickets to Montreal by any route. Let us arrange your itinerary.

Canadian Pacific

World's greatest travel system

W. McILROY General Agent Passenger Department 621 S. Grand, Los Angeles, TRinity 3258

HOLLAND-AMERICA LINE

Travel by a Famous Service

To ENGLAND—FRANCE HOLLAND—GERMANY AND ALL PARTS OF EUROPE

Via Plymouth, Boulogne S M Rotterdam
Volendam, Apr. 3
New Amsterdam, Apr. 17
Rotterdam, April 30

Direct Passenger Service from Pacific Coast ports to Europe.

Passenger Office, 120 Market St., San Francisco, or Local Agents.

MURDER TRIAL DRAWS THRONG

Italians Flock to Scene of Matteotti Case

Five Defendants. Maintain Carefree Attitude

Residents Attend Showing of American Film

[BY CABLE AND ASSOCIATED PRESS]

CHIETI (Italy) March 15.—On the eve of the opening of the trial in the Court of Assizes of the men charged with the murder in 1924 of Giacomo Matteotti, influential Socialist member of the Chamber of Deputies, throngs of Fascist dignitaries, lawyers, newspaper men and sensation seekers, who arrived during the day, were frantically searching for lodgings. The two small hotels in this little town are filled to overflowing and the billeting capacities of the homes of the traditionally hospitable chieftains are exhausted.

The street and public buildings are swarming with detachments of police and Fascist militiamen, and the cafes are doing a land-office business, but the residents, unconcerned by the fact that the attention of all Italy is focused upon their city, tonight peacefully attended a performance at the solitary theater and watched the flickering of an ancient American film.

The last to arrive of those who will participate in the trial was Roberto Farinacci, secretary-general of the Fascist party, who was given an enthusiastic reception in the principal square this afternoon, after which he went into conference with the lawyers for the defense.

Carefree light-heartedness is the dominant spirit in the town jail where the five accused men Amerigo Dumini, Albino Volpi, Giuseppi Viola, Ameleto Poveromo and Augusto Malacria, are awaiting their appearance before the court.

Complete lack of concern about the outcome of their trial, combined with the relative freedom accorded them and the excellent diet, has maintained them in their usual good health. The attitude of the prisoners toward the trial, which is shared by the local Fascists, is that the defense will be carried out by the accusers, not by the accused.

In conformity with its promise to facilitate the work of the newspaper men, the government has provided direct telephonic communication with all the important Italian cities and installed special telegraphic apparatus with twenty operators, whereby Chieti is hooked up with Rome, Turin and Venice, thence to Paris, London, Vienna and other centers.

Senate Given Disapproval on McCamant

[BY A. P. NIGHT WIRE]

WASHINGTON, March 15.—The Senate received back today from its Judiciary Committee the nomination of Wallace McCamant of Oregon to be a Federal judge, but this time with an unfavorable report, 10 to 4. The nomination went to the executive calendar, but it will be made a special order for discussion and vote later in executive or open session.

Senator Johnson, Republican, of California, who is leading what even friends of the judge now regard as a successful fight against confirmation, probably will ask for an open session of the Senate.

BORAH SEEKS WORLD WAR CLAIMS ACTION

PRODS STATE DEPARTMENT FOR SETTLEMENT WITH BRITISH AND FRENCH

[BY A. P. NIGHT WIRE]

WASHINGTON, March 15.—Chairman Borah of the Senate Foreign Relations Committee undertook today to prod the State Department on the settlement of the claims of American citizens against Great Britain and France arising out of violation of rights of neutrals from the opening of the World War until the United States became a belligerent.

The chairman introduced a resolution calling on Secretary Kellogg to advise the Senate, if not incompatible with the public interest, what steps he is taking to negotiate claims conventions with London and Paris.

The resolution was referred to the Foreign Relations Committee, which is expected to consider it at its regular meeting this week.

Senator Borah said he could not estimate the amount of the claims, which grew largely out of the seizure by the British and French of shipments of American goods to European neutrals.

The seizures were on the ground that the supplies ultimately were destined for Germany.

The Foreign Relations Committee chairman recalled that these seizures became the subject of a sharp diplomatic exchange, and at one time threatened to cause a rupture between the American and British governments.

LADY TERRINGTON SUES FOR DIVORCE

[BY CABLE—EXCLUSIVE DISPATCH]

LONDON, March 15.—Lady Terrington, who was one of the first women members of Parliament, sitting in the House of Commons in 1923 and 1924, has filed suit for divorce against her husband, Lord Terrington, naming Mrs. Devere Humphrey as corespondent. Lord Terrington has decided to defend the suit, which will be tried during the next term of the court. Lady Terrington is a noted huntswoman and her breezy speeches were feature of the House of Commons during her membership.

FIRE MONTANAN'S JINX

[EXCLUSIVE DISPATCH]

BILLINGS (Mont.) March 15.—The demon of fire pursues the family of John Crinsteiner. The man, have been made homeless for the second time within thirteen months. Both times they lost their furniture and most of their clothes. The second fire started from an overheated stove.

CAMERA MAGNATE WILL TOUR AFRICA

[P. & A. Photo]

George Eastman

[EXCLUSIVE DISPATCH]

NEW YORK, March 15.—Mr. George Eastman, millionaire camera manufacturer and philanthropist, has left his home in Rochester on the first leg of a six months' journey through British East Africa. The trip is one of pleasure, but while there he will take motion-picture history of wild animals in their habitat. Dr. Audley Stewart of Rochester and Daniel Pomeroy of New York will accompany him into the wilds of Africa.

SLANDER BY AIR CANNOT BE PUNISHED

Crowe Finds No Law to Cover Radio Report That He Was Cafe Guest

[EXCLUSIVE DISPATCH]

CHICAGO, March 15.—Ben Franklin, proprietor of the cafe from where Philip Friedlander broadcast the information Saturday night that "State's Attorney Crowe is with us enjoying the night life," when Mr. Crowe was at home listening in, was formally charged along with Friedlander in court here today with disorderly conduct.

Franklin appeared in person but Friedlander was represented by counsel. The case was continued until the 24th inst.

The State's Attorney and his staff went through all their law books, but failed to find any legislation that would enable them to punish Friedlander for anything more serious than disorderly conduct. There is not a line in any law book providing punishment for a man who slanders another over the air. The existing statutes provide punishment only when the libel has been committed in writing.

It is charged that the attack upon the State's Attorney was an act of revenge because he is prosecuting the five men charged with holding Irene Saari prisoner in a hotel apartment for three days and attacking her repeatedly. The leases under which the Moulin Rouge had been broadcasting have been canceled.

PECOS ASSOCIATION REPORTS COTTON GAIN

LARGE INCREASE IN BALES HANDLED IN ADVANCE IN MEMBERSHIP

[EXCLUSIVE DISPATCH]

ROSWELL (N. M.) March 15.—The second annual meeting of the Pecos Valley Cotton Growers' Association convened at the Chamber of Commerce, Roswell. It was a very enthusiastic meeting, as the results of the year's work was reviewed. The association has handled 10,000 bales of cotton, this season as against 6500 last season. The membership has advanced since last season from 330 to 540. There is a surplus on hand of $6200, over and above all expenses up till the first of March. The total sales of cotton this season are $1,035,000. The average price of all cotton exclusive of bollies and snap cotton is approximately 22 cents per pound.

The association did a splendid business in the Artesia territory during the past season, and contemplates much larger increase during the '26 and '27 season. The members are also very hopeful of obtaining some new members from the Carlsbad territory. In addition to this the association has sold several hundred bales for farmers in Las Cruces, N. M., and Canutillo, Tex., territories, and it is believed that some of the larger cotton growers in these sections will put their cotton through this association the coming season.

Cotton was this last year, for the first time, raised successfully in the Tularosa country.

HOUSE PASSES BILL TO LEASE INDIAN LANDS

[BY A. P. NIGHT WIRE]

WASHINGTON, March 15.—The House today passed and sent to the Senate a bill to authorize leasing for mining purposes of Indian agency and school lands. The Indians would get one-eighth of the royalties from development of their land under an amendment by Representative Blanton, Democrat, Texas.

BUILD FIVE-STORY GARAGE

[EXCLUSIVE DISPATCH]

VANCOUVER (B. C.) March 15. Construction has commenced on the first five-story spiral line garage to be erected in the city, and which will cost about $750,000. This garage is being built by the firm of Allan and Roultbee, and already department stores and large retail businesses are scrambling to obtain floors for customers' car parking.

SPAIN SEEKING TANGIER RULE

Move On to End Algeciras Treaty Control

Madrid Considers Prestige Sufficient to Act

British Policy Regarded as Favorable to Plan

[BY CABLE—EXCLUSIVE DISPATCH]

TANGIER (Morocco) March 15. The old kettle of international politics in Morocco, which has simmered quietly since 1906, is just beginning to show signs of coming to a boil again, from a number of semiofficial Spanish sources, both here and in Europe. This week, there has arisen a chorus of voices proclaiming that now is the time to undo the Algeciras by a convention and end the international control of Tangier by a treaty putting it under the sole authority of the Spanish high commission of Morocco.

No official move has yet been suggested by the government, but Spaniards here are busy preparing public opinion for such a suggestion.

The idea is based on the increased prestige which the Spaniards consider they have gained by the two most recent offensives against Abd-El Krim's rebels. One of these was the Tetuan engagement of the 1st to 9th inst., which is supposed to have insured the security of that city, and the other was Gen. Requelme's present operation against the tribesmen in the Larache sector, which is still going on.

EXPLOSION POSSIBLE

The Spanish papers here declare Spain's army is pushing Abd-el-Krim speedily down the road which must soon lead to his ruin, and they are beginning to add statements to the effect that the inclusion of Tangier within the Spanish zone will be the natural result of such a victory. The argument is founded on the notion that the international regime in Tangier makes that city suffer serious economic drawbacks, because the customs barriers prohibit free trade between Tangier and the surrounding country. The question of administration also is cited.

The Tangier problem is fully capable of stirring up a troublesome Inter-European tangle of no mean proportions.

Though the facts of the case have never been wholly revealed, it is generally known in all diplomatic circles here that it was the late President Theodore Roosevelt who inspired the Algeciras conference in 1906, and thus balked the German Kaiser's aspirations to put his imperial finger in the Moroccan pie.

The result of that conference was an agreement, known as the Algeciras convention, by which the powers concerned share in the control of the city. Italy and the United States did not sign the agreement, therefore they do not share in the joint control. It has long been a question here whether France or Spain would ultimately acquire this important strategic point commanding one corner of the Straits of Gibraltar.

BRITAIN FAVORS SPAIN

It is generally believed that Britain would much rather have Spain get Tangier than see the French installed in such an important position on the straits.

British and Italian official and unofficial observers here are busy keeping tab on every move of the French and Spanish, particularly with regard to Allied nations and Abd-El Krim's tribes. While it is never mentioned in public, I am reliably informed that millions in gold are being spent this spring to bribe the Riff chiefs to desert Abd-El Krim. This method, more than the military operations, is now counted upon to bring the rebel leader down in defeat.

Diplomatic circles here believe that Spain and France are preparing a bargain by which Spain will take over Tangier and give France a strip fro mthe Spanish coastal zone, adjoining French territory west of Melilla. The one unknown quantity in this deal is Italy. There is much speculation going on here as to how the Italian foreign policy will consider a change in the regime in Tangier.

SIX MILLION GIVE TO "OLD IRONSIDES" FUND

NATION'S SCHOOL CHILDREN IN MAJORITY AMONG CONTRIBUTORS

[EXCLUSIVE DISPATCH]

BOSTON (Mass.) March 15.—Approximately 6,000,000 Americans, mostly school children, have contributed to the Save "Old Ironsides" Fund, which is being raised by popular subscription to refit the frigate Constitution for another cruise to the various coast, lake and river ports of the United States.

Rear-Admiral Philip Andrews, commandant of the First Naval District and national chairman of the Save "Old Ironsides" Fund, announces that $152,067.40 has been received at the national headquarters at Boston. Of this amount the B.P.O. Elks, who are conducting the campaign in the schools of the country, have forwarded $84,430.36, and they estimate that the 500 other lodges that have not made return as yet will send in approximately another $100,000.

The officers and men of the Navy have subscribed $29,781.67, while public-spirited individuals have contributed $34,927.31. Schools too remote to be reached by the Elks have forwarded $2928.06. Approximately half of the money needed for the restoration is now in sight.

CONSUL THREAT CASE CLEW INVESTIGATED

[EXCLUSIVE DISPATCH]

SAN ANTONIO (Tex.) March 15. A clew which is believed will result in the arrest of the author or authors of two letters received by Mexican Consul A. P. Carrillo, threatening to blow up the local consulate and warning him he would be shot, is in the hands of investigators for the District Attorney's office. Consul Carrillo believes he has identified the handwriting in the two anonymous letters, he said. The same person sent both, he thinks.

NEW FARM RELIEF BILL COMPLETED

Midwestern Delegation Will Submit Measure to House Today

[BY A. P. NIGHT WIRE]

WASHINGTON, March 15.—Draft of a bill to set up Federal machinery to handle surplus crops was completed today by a farm relief delegation from eleven Middle Western States and it probably will be submitted to the House Agriculture Committee tomorrow.

The measure would establish a Federal Farm Board with authority to contract for the sale of any surplus at a just and reasonable price.

To pay for any losses incurred by guaranteeing such a price, an equilization fee would be paid by the possession of each of the four products designated as basic agricultural commodities—wheat, cotton, cattle and hogs.

The twelve members of the board, one from each Federal Land Bank district, would be appointed by the President from a list of eligibles presented by a farm advisory council, elected by farmers' organizations. As far as practicable, crops would be marketed by the co-operative associations.

To meet the corn situation an embargo against its importation would be put into effect for one year. There would be no equalization fee on corn but it would share in the benefits of the other commodities.

Concluding his testimony before the committee today, Carl Vrooman, former assistant Secretary of Agriculture, charged the Republican party with failing to aid the farmers during the five years it has been in power and Chairman Haugen challenged him to show that any Democratic Congress had done more.

Mr. Vrooman suggested that the Senators and Representatives from farming communities form a bloc, regardless of party affiliations, and push through farm relief legislation.

CANAL VIA HUDSON HIT AT HEARING

St. Lawrence Waterway Proponents Out in Force Before Rivers Board

[BY A. P. NIGHT WIRE]

WASHINGTON, March 15.—Representatives of the Northern Mississippi Valley region mobilized in force today before the Army Rivers and Harbors Board to support their contention for construction of a ship canal from the Great Lakes to tidewater via the St. Lawrence River.

Senator Lenroot, Republican, Wisconsin, acting as field marshal for the St. Lawrence proponents, appeared in opposition to any modification of the report of the special engineering board which found adversely on the proposal to route the waterway via Oswego and the Hudson River.

The Senator trained his guns particularly upon the national defense aspects of the New York canal, interjected into the hearing last week by Representative Dempsey, Republican, New York, chairman of the House Rivers and Harbors Committee and sponsor for the New York route plan.

It was insisted by Mr. Lenroot that army engineers had reported repeatedly that any canal in the immediate vicinity of the International boundary must be at the mercy of airplane bombs and long-range artillery fire and that its national defense aspects were therefore of no value.

KERN DEMOCRATS AT DINNER HEAR SPEECH

[EXCLUSIVE DISPATCH]

BAKERSFIELD, March 15.—Two hundred and fifty Democrats of Kern county gathered here tonight at a banquet served at the Elks' Club and listened to Dave S. Ewing, chief speaker of the evening expound the policies of the Democratic party in California. The meeting was presided over by James Ellis. Other speakers were Alfred Harrell, James Day, C. A. Barlow, A. M. Keene and James Harter.

THEATER TO REPLACE RELIC OF 'WET' DAYS

[EXCLUSIVE DISPATCH]

SAN JOSE, March 15.—The old brick stable of the Eagle brewery, established on South Market street in 1852, is being demolished to provide room for the new $500,000 structure of the West Coast Theaters, Inc., which is under construction on South First street. The destruction of the old stable marks the last relics of the old days when beer and horses contributed to the enjoyment of the male population.

A bracelet golf score tally has recently been imported from England.

Steamships

Do the Orient and ROUND the WORLD

Sailings from Los Angeles

"President Hayes" ..... Mar. 22
"President Polk" ..... Apr. 6

Weekly Sailings from San Francisco

"President Pierce" ..... Mar. 23
"President Hayes" ..... Mar. 27
"President Taft" ..... Apr. 3
"President Polk" ..... Apr. 10
"President Wilson" ..... Apr. 17

"Sunshine Belt to the Orient"

DOLLAR STEAMSHIP LINE

638 So. Spring St. TRinity 4091

Steamships

There's joy from the Dawn Patrol, Pep from the salt-tang'd air,
Quiet rest from state rooms and berths, And meals beyond compare,
Sail on the Harvard or Yale

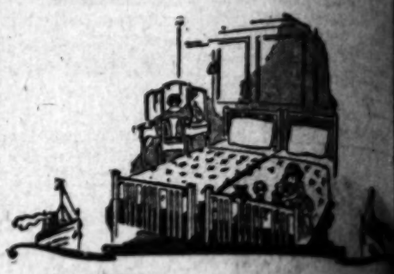

SPEED! LUXURY! —and something doing every hour for your comfort and entertainment on the Super-Express Liners

Harvard or Yale

REGULAR SAILINGS

To SAN FRANCISCO

Every Tuesday, Thursday, Friday and Sunday from Los Angeles Harbor at 4 p.m. Fare includes meals and berth.

To SAN DIEGO

Every Wednesday, Thursday, Saturday and Sunday leaving Los Angeles Harbor at 3 p.m. Fare includes meals and berth.

[Boat trains leave P. E. Depot, Los Angeles 1 hour before each sailing.]

For all particulars call

Los Angeles Steamship Co.

517 S. Spring Street, Los Angeles, Phone VAndike 3101

HOLLYWOOD 6773 Hollywood Blvd. Tel. Gladstone 1901 — PASADENA 97 E. Colorado Street Tel. Sterling 1911 — SAN PEDRO 180 W. 7th Street Tel. 1067 — RIVERSIDE 434 Main Street Tel. 168 — SANTA ANA 110 E. Fourth Tel. 1000

61-324

LAMPORT & HOLT LINE to PACIFIC LINE

SOUTH AMERICA

EAST COAST—"The Better Way"—WEST COAST

Barbados, Rio de Janeiro, Montevideo, Buenos Aires

Calling Northbound at Santos, and Trinidad

S. S. Voltaire . . April 3
*S. S. Vauban . . April 17
S. S. Vandyck . . May 15
*S. S. Vestris . . . May 29

*Omit Barbados

STUDENT TOUR 2 Months, leaving June 28, by S. S. Vauban, $550, including all expenses, shore and others.

Via Panama — Ports of Call — Arica, Antofagasta, Valparaiso, Iquique

FIRST SAILINGS Tacoma, March 31; Seattle, April 1; Portland, April 2

Largest vessels in the Via Panama trade. First, Second and Tourist Class.

Tours from Pacific Coast to Buenos Aires, Montevideo, Rio de Janeiro, Trinidad, New York and Europe arranged.

P. M. S. P. Co., 570 Market St., San Francisco, or your local steamship or railroad agent.

RAYMOND WHITCOMB

Spring Mediterranean

From New York April 5. Also 40 days "Carinthia" Mediterranean, Holy Lands, Tunis, Malta, Greece, Riviera, France.

THREE 1926 CRUISES

"Midnight Sun"

From New York June 23. Also 40 days S. S. "Carinthia."

Round the World Cruise

From Los Angeles, Oct. 29, by Australia, leaving Sydney, Nov. 29, etc. Newest Cruise Ship "Victoria Luise."

Raymond & Whitcomb Company

433 W. Fifth St. Tel. Bdwy. 5161

LAST CALL—PROMENADE OUTSIDE ROOM AVAILABLE—PASSPORTS ARRANGED

$1048.35 AROUND the WORLD

Outside Promenade Deck Rooms, Beds, not Berths. Personally conducted or independent, including all expenses, from Los Angeles April 6, S.S. President Polk. Big Dollar Line Around World service. Mr. or Mrs. D. F. Robertson have made eight trips Around the World, will sail on this cruise. Send for illustrated literature—VA. 7915.

Europe — Alaska — Honolulu — Tahiti
South America — Australia — Norway Cruises

We represent all steamship lines and cruises. Travel lowest rates. Oldest steamship office in Los Angeles.

D. F. Robertson Travel Bureau

714 Hibernian Bldg. 6th and Spring

LOS ANGELES CHAMBER OF COMMERCE EXCURSION TO JAPAN

A limited membership party sailing

FROM LOS ANGELES on the palatial steamer

"TAIYO MARU"

The largest in regular service on the Pacific

APRIL 15th, 1928

and returning on June 16th

60 days of wonderful travel experience

RATES $1075.00

and upward including all expense

For reservations and information ask

J. VINCENT BRAGA

General Agent—T.K.K.

19 Biltmore Hotel Arcade TUcker 3305

Cruise to

NEW YORK

or Havana via Panama

PANAMA MAIL S.S. CO.

Days of pure delight on balmy seas with never-to-be-forgotten visits in Mexico, Guatemala, Salvador and Nicaragua. 5 days ornament full of interest at Panama Canal; thence to lovely Havana, and on to New York.

Steamers modern and comfortable, built especially for tropical service. All outside cabins with comfortable lower bed for every passenger. Wonderful meals, music and dancing.

The cost is remarkably low. Rates to New York, bed and meals included—

Only $275 and up. Round trip $488 and up

A special trip by water to Havana, and return by rail via Florida to California, for as little as $250.

Next Sailings From—	S. F.	L. A.
S. S. Venezuela	Mar. 21	Mar. 22
S. S. Ecuador	Apr. 17	Apr. 19
S. S. Colombia	May 15	May 17

Full details from ticket or tourist agents, or

PANAMA MAIL S.S. CO

2 Pine Street, San Francisco
548 So. Spring Street, Los Angeles

AFRICA

Weekly Sailings by Mail Steamers

UNION CASTLE LINE

Full Information — The Royal Mail Steam Packet Co., 570 Market St., San Francisco, or Local Agents.

Of Course You Can Go to **EUROPE**

Fine transportation arrangements by all American lines. Sailings to all parts of Europe. Independent or escorted tours.

STUDENT TOURS

Very comprehensive tours for students and young folks—17 months duration.

Booklets and information free.

GATES TOURS

225 5th Avenue, New York City

Do Las Angeles Standard Building Los Angeles

POSLAM IS A CONCENTRATED SKIN HEALER

What a pity you didn't know before that the CONCENTRATED medication in Poslam stops itching instantly! Get Poslam today and just watch it clear away the unsightly, tormenting eruption. Poslam costs only 50c—at all druggists.—[Advertisement.

Speaks to Mothers

Mrs. Minnie Harrison

San Bernardino.—"During motherhood I found Dr. Pierce's Favorite Prescription very beneficial as a tonic and nervine. I had the influenza and it left me in a very nervous and run-down state of health. I knew I had to have something to build me up and strengthen my nerves. I took the 'Favorite Prescription' and felt very well the remainder of the time and had comparatively no suffering, also I have a very healthy baby. I don't know there is any medicine to equal 'Favorite Prescription' for a prospective mother."—Mrs. Minnie Harrison, 570½ S. Mount Vernon Ave.

Obtain this famous "Prescription" now, in tablet or liquid, from your druggist; or send 10c to Dr. Pierce, President Invalids' Hotel in Buffalo, N. Y., if you desire a trial pkg. of the tablets.—[Advertisement.

For Colds Grip, Influenza and as a Preventive

Take Laxative **Bromo Quinine** tablets

Serious illness and complications often follow an ordinary Cold. Check it; use the old Reliable, Safe and Proven Remedy, "Laxative BROMO QUININE." The First and Original Cold and Grip Tablet. Proven Safe for more than a Quarter of a Century.

The box bears this signature E. W. Grove

Price 30c.

That Gnawing in Your Stomach

Men and women so often complain of an empty, gnawing feeling in the stomach, either before or after meals. Sometimes these attacks are accompanied by extreme nervousness and anxiety, nausea, vomiting or a peculiar smothering sensation. Sharp pains may be felt in the region of the heart, and the heart itself may palpitate in a most alarming manner.

The average sufferer believes himself afflicted with some serious organic disease. He does not know that his trouble is a very common one and that it generally comes from gas pressing in the stomach and bowels. Relief from all distressing symptoms of gas can be obtained in the shortest possible time by taking Adlerika. One dose relieves. Get a package today at McKay & Monkman, 566 Broadway; Angelus Drug Co., 214 So. 4th St., or any other good drug store. Price $1 everywhere. J. Baiz, Chemist, San Francisco.—[Advertisement.

Wealthy Widow Would Wed Again

"Now that my stomach trouble has all disappeared since taking a course of MAYR'S "One Dose Will Convince" I would even consider getting married again. I can tell you how terribly I suffered before taking this great remedy." It is a simple, harmless preparation that removes the catarrhal poisons from the intestinal tract and allays the inflammation which causes practically all stomach, liver and intestinal ailments, including appendicitis. One dose will convince or money refunded. At all druggists.—[Advertisement.

mships

...y from the Dance,
...from the salt-tang'd air,
...t from state room and lounge
...meals beyond compare;
...on the Harvard or Yale!

LUXURY!
...very hour for your comfort
...the Super-Express Liners

...d or Yale
... SAILINGS
...RANCISCO
... Friday and Sunday—leaving
... Fare includes meals and berth
...I DIEGO
...ay, Saturday and Sunday—
...t 3 p.m. Fare includes 1 meal
... P. E. Depot, Los
...above each sailing.]
...ticulars call
...Steamship Co.
...ngeles, Phone VAndike 2421

PACIFIC LINE
...MERICA
...r Way"—WEST COAST
Via Havana
Panama, — Peru — Chile
Havana, Cristobal, Belize, Colon
Mahuaca, Aztec, Iquique,
Antofagasta, Valparaiso, San Antonio
NEXT SAILINGS
Essequibo, March 22.
Rhoe, April 22.
Largest vessels in the West Coast Trade
Tours from Pacific Coast around South America to New York and Europe arranged.
...or your local steamship or travel agent

Spring
...lediterranean
...New York April 5. New 20,000-ton "Carinthia" Madeira, Spain, Algiers, Tunis, Malta, Greece, Italy.
...lidnight Sun"
...New York June 23. Also to Russia. "Carinthia."
...d the World Cruise
...os Angeles, Oct. 29. Includes Honolulu, Japan, China, India, Egypt. Cunarder "Carinthia."
...comb Company
Tel. Bdwy 2500

...DE ROOM AVAILABLE—
...RANGED
...D the WORLD
...ms. Beds, not berths, including all expenses, sailing from N. Y. Feb. 20. Apply Inez Folk, 29 Apply Inez, or Mrs. D. F. Robertson, who will sail on this steamer.
...onolulu — Tahiti
...a — Norway Cruises
...a and cruises. Guaranteed
...in Los Angeles.
...rtson Travel Bureau
...g. 4th and Spring Los Angeles

LOS ANGELES CHAMBER OF COMMERCE EXCURSION TO JAPAN
A limited membership party sailing
FROM LOS ANGELES
on the palatial steamer
"TAIYO MARU"
The largest in regular service on the Pacific
APRIL 15th, 1926
and returning on June 16th
60 days of wonderful travel experience
RATES $1075.00
and upward
including all expenses
For reservations and information ask
J. VINCENT BRAGA
General Agent—T. K. K.
19 Biltmore Hotel Arcade
TUcker 5508

Of Course You Can Go to
EUROPE
...inexpensive tours planned by an old ...rican firm—39 to 91 days—rate ...—Routes include 9 countries—$415 up
STUDENT TOURS
...economical—particularly attractive to ...oung folks—5-7 weeks—$393.50. Booklets and information from
...GATES TOURS
...5 5th Avenue, New York City

...Angeles: Raymond & Whitcomb Co., Agents—433 W. Fifth Street.

...SLAM IS A CONCENTRATED SKIN HEALER

...what a pity you didn't know before that the CONCENTRATED ...redient in Poslam stops itching ...mediately! Get Poslam today and ...watch it clear away the unsightly, tormenting eruption. Poslam costs only 50c—at all druggists. —[Advertisement.

Speaks to Mothers

Mrs. Minnie Harrison

...Bernardino.—"During motherhood I found Dr. Pierce's Favorite Prescription very beneficial as a ...d nervine. I had the indigestion and it left me in a very ...n and run-down state of health. I knew I had to have something to build me up and strengthen my nerves. I took the 'Favorite Prescription' and felt very well ...duction of the time and had ...ively no suffering, also I ...a very healthy baby. I don't ...here is any medicine to ...Favorite Prescription' for a ...ering mother."—Mrs. Minnie ..., 1715 S. Mount Vernon ...

...this famous "Prescription," in tablet or liquid, from ...druggist; or send 10c to Dr. ..., President Invalids' Hotel in ..., N. Y., if you desire a trial ... of the tablets.—[Advertisement.

...For Colds
...Grip, Influ-
...enza
...and as a
...Preventive
...Take
...laxative
Bromo Quinine
tablets

...illness and complications often follow an ...ery Cold. Check it; ...the old Reliable, Safe ...Proven Remedy, "Laxative BROMO QUININE." ...The First and Original Cold ...and Grip Tablet. Proven ...for more than a Quarter of a Century.

...The box bears this signature
E. W. Grove
Price 30c.

...hat Gnawing in Your Stomach

...Men and women so often complain of ...a sour, gnawing feeling in the stomach, either before or after meals. ...Often these attacks are accompanied by extreme nervousness and ...dizziness, vomiting or a peculiar ...sensation. Sharp pains ...in the region of the heart, ...itself may palpitate in a ...alarming manner. ...sufferer believes himself ...with some serious organic ...It does not know that his ...is a very common one and ...usually comes from gas pressing ...stomach and bowels. ...relief from all distressing ...of gas can be obtained in ...a few minutes time by taking ...Gas Tablets. These pleasant ...tablets are prepared especially ...for sour, gassy stomachs and ...are entirely harmless. Get a package ...at McKay & Monkman, 500 ...Main St., or any other good drug ...store everywhere. J. Baal-Pharm., San Francisco.—[Advertisement.

...Widow Would Wed Again

...Now that my stomach trouble ...has disappeared since taking ...bottles of MAYR'S "One Dose ...Confidence" I would even consider getting married again. I can ...tell you how terribly I suffered ...before taking this great remedy." ...It is a simple, harmless preparation ...that removes the catarrhal ...poisons from the intestinal tract ...and allays the inflammation ...which causes practically all ...stomach, liver and intestinal ailments, including appendicitis. ...Just one dose will convince or money back. At all druggists.—[Advertisement.

IRISH MAY DEFY ENGLISH COURT

Serious Situation Hinted in New Land Bill

Free State Seeks to Avoid Appeal to London

Own Tribunal Declared to be Chief Authority

[BY CABLE—EXCLUSIVE DISPATCH]

DUBLIN, March 15.—A good deal of discussion and some alarm have been aroused by a bill which is now before the Dail. It is a simple measure and is known as the land bill, 1926. Underneath this entirely harmless-looking title it bears the seeds of possibilities of grave complications with Great Britain.

In the Free State Constitution Act it is provided that in certain eventualities decisions for the Free State high courts are subject to review and possible reversal by the judicial committee of the Privy Council sitting in London. The object of this provision was mainly to give confidence to litigants in this country who might have feared that in the administration of the law they might suffer injustice.

FEARS SET AT REST

Such fears were not unreasonable, especially among the substantial body of the population who pinned their faith to the British side during the recent revolution and who feared they might be treated vindictively. Such fears are no longer justifiable, particularly in view of the eminent fairness with which the new judiciary has, in the couple of years of its existence, administered the law, and also in view of the strict impartiality with which the personnel of the courts has been selected.

Notwithstanding the fact that the great majority of the lawyers practicing in the courts are of the political and religious persuasion of the majority of the population, it is true that the majority of the high court judges are identified with the minority of the people. This is something which the bitterest opponents of the government do not hesitate to acknowledge.

It might be thought in these circumstances that no great harm could accrue to the Free State by permitting the appeal to the Privy Council to remain as set out in Article 66 of the Constitution.

UNFAIRNESS FELT

But the government feels that it is not right that the decisions of its own Supreme Court can be carried across to England by every litigant who is sufficiently wealthy to defray the expense of such a retrial; that it is unfair to the poorer litigant and, moreover, derogatory to the highest tribunals in the State. Just recently a comparatively small case concerning land which had been decided in the high courts was brought before the Privy Council committee and that body granted permission for a retrial. Immediately Mr. O'Higgins, Minister of Justice, introduced the present bill declaring that the law of the case is finally decided by the decision of the Free State Supreme Court. The bill altogether concerns the case in question, but it carries with it the implication or gesture to the Privy Council of England that the Free State government does not regard its interference as either necessary or desirable.

Herein there is precipitated a possible conflict between the highest legal tribunal in England and the Free State government. The passing of the Free State bill ends the case in question so far as the Free State government is concerned.

QUESTION RAISED

But supposing the Privy Council committee proceeds to hear the case and supposing it reversed the judgment of the Free State Supreme Court, people here wonder what would happen. Would the British government have the power or inclination to see that its decision was enforced?

The opposition to the bill so far as it has been voiced is not so much to the principle as to its opportuneness. One critic complains that it is retrospective and that all retrospect legislation is wrong and likely to breed corruption and jobbery. Further, it strikes at the root of public credit which depends on the security of property and personal rights. Another objection is that the legislation is introduced at an unfortunate moment since the Privy Council has actually given its permission to the appellant in the case to bring his petition for appeal to the judicial committee. The committee may conceivably take serious notice of affront offered to it and demand satisfaction from the British government.

On the other hand, it is suggested that the Free State government may have privately discussed the matter with the Irish government and received approval of its intended action. So far as the outside public is concerned, the position is one in which the Free State openly challenges the authority of the highest court in England to dabble in its affairs, and if the challenge be accepted in a spirit of hostility—grave results emerge.

BIBLES NOT STOLEN

Hotel Guests Read Them, President of Gideons Declares

[BY A. P. NIGHT WIRE]

SEATTLE, March 15.—Hotel guests do not steal Bibles, but read them, Samuel R. Boggs, national president of the Gideons, said here today. The Gideons is an organization of Christian traveling and commercial men who have placed copies of the Scriptures in hotel rooms.

"About 100,000 new Bibles are placed in hotel rooms each year," Boggs said. He is a Philadelphia manufacturer and is on a country-wide speaking tour in the interest of the Gideons.

FOURTEEN SORORITY STRUCTURES PLANNED

[EXCLUSIVE DISPATCH]

CHICAGO, March 15.—Students and alumnae of Northwestern University at Evanston, Ill., have under way plans for the building of fourteen sorority houses, to occupy a block and a half of ground in the center of Evanston's residential section. Each building will cost approximately $75,000. All the houses will be built of stone.

Effective March 10th

$50 Price Cut on HUDSON-ESSEX

And applying on HUDSON BROUGHAM, HUDSON COACH and ESSEX COACH. This is in addition to the tax reduction made February 27th and is for cars equipped with front and rear bumpers, electric windshield cleaner, rear view mirror, transmission lock (built in), radiator shutters, moto-meter, combination stop and tail light.

HUDSON-ESSEX prices show "At Your Door" cost. Were we advertising F. O. B. prices with former standard equipment, these would be: Essex Coach, $735; Hudson Coach, $1135; Hudson Brougham, $1385; Hudson Sedan, $1610 —THE LOWEST PRICES AT WHICH THESE CARS HAVE EVER SOLD.

"At Your Door" Cost

Nothing More to Pay

ESSEX 6 COACH - - - - - - - $ 909
HUDSON COACH - - - - - - - $1379
Hudson Brougham - - - - - - - $1639
Hudson 7-Pass. Sedan - - - - - - $1875

Convenient Purchase Terms

Don't be misled by F. O. B. or factory list prices. TO SUCH PRICES MUST BE ADDED freight, tax, handling and sundry other charges which greatly increase the actual cost. Hudson-Essex prices are those you pay for delivery at your door. They include freight and tax at the new low rate. No delivery handling charges are made.

HUDSON-ESSEX

At Your Door

The A. Y. D. plan is saving buyers from Twenty-five Dollars to Fifty Dollars on every car.

WALTER M. MURPHY MOTORS COMPANY

HUDSON-ESSEX Distributors for Southern California

932 So. Hope St.....TRinity-5611

LOS ANGELES CITY DEALERS

AMBASSADOR MOTOR SALES—3429 West 8th St.
DOMENICH BASSO—1201 North Broadway.
BELVEDERE MOTOR CO.—3547 East First St.
BOOGAR & GILLINGHAM—524 West Pico St.
CENTRAL MOTORS, INC.—2512 South Central Ave.
CLINE & STANTON—834 South Vermont
CORONADO MOTOR SALES CO.—405 West Broadway
H. L. CROCKETT—961 South Flower St.
LOUIS CUSTER—4603 South Vermont Ave.
VICTOR G. DE SILVA—5533 South Western Ave.
DOYLE & SCHAEFER, INC.—851 West Washington St.
VIN GANNON, INC.—1285 North Vermont Ave.
HIGHLAND PARK MOTOR CAR CO.—5401 Pasadena Ave.
HOLLEY MOTOR SALES CO.—4750 Monsta Ave.
KAUFMAN MOTORS, INC.—1825 East First St.
KAUFMAN MOTORS, INC.—1707 Sunset Blvd.
LYNCH & ROBINSON—141 West Jefferson St.
MARKET AUTO SALES CO.—951 Crocker St.
F. B. MILLER—1045 South Figueroa St.
F. B. MILLER—3921 South Central Ave.
PEARSON MOTORS, INC.—2424 West 7th St.
WALTER G. SCHECK, INC.—909 South Olive St.
FRED H. SCHREINER—3968 South Vermont Ave.
SMITH-KARLSON CORP.—2758 Whittier Blvd.
STANLEY W. SMITH, INC.—1620 South Figueroa St.
STANLEY W. SMITH, INC.—5941 Sunset Blvd.
WOODWARD MOTOR CO.—7580 Santa Monica Blvd.

LOS ANGELES COUNTY DEALERS

ALHAMBRA—Lodge & Wilkerson, 1519 West Main St.
BELL—Pacific Motors, 891 Baker Avenue.
BEVERLY HILLS—Byram C. Campbell, 414 Camden Drive.
BURBANK—C. Vance Rundle, 822 E. San Fernando Blvd.
COMPTON—Walter T. Spears, 205 North Alameda St.
COVINA—J. H. Fraser, 300 North Citrus Ave.
CULVER CITY—Keating & Cunningham, 6518 Washington Blvd.
DOWNEY—R. H. McAllister, 310 North Crawford Ave.
EAGLE ROCK—Ryan-Flynn Motor Co., 5037 Eagle Rock Blvd.
GLENDALE—Kelley Motor Co., 816 South Brand Blvd.
HUNTINGTON PARK—Pacific Motors, 301 West Slauson Ave.
INGLEWOOD—F. H. Croghan, 632 South Market St.
LANCASTER—Inn Garage, Antelope Ave.
LONG BEACH—Long Beach Motor Sales Co., 535 Locust Ave.
LONG BEACH—Richey Motors, Inc., 403 East Anaheim Ave.
EAST LONG BEACH—Long Beach Motor Sales Co., 2939 East Anaheim Ave.
EAST LONG BEACH—Richey Motors, Inc., Third St. at Olive.
MONROVIA—Sierra Motor Sales, 217 South Myrtle Ave.
MONTEBELLO—R. H. McAllister, 316 Whittier Blvd.
MONTEREY PARK—Rushl & Wheeler, 625 West Garvey Ave.
OWENSMOUTH—Abrahams & Ketchel.
PASADENA—Walter M. Murphy Motors Co., 288 West Colorado St.
SOUTH PASADENA—South Pasadena Motors Co., 1142 Mission St.
POMONA—Sanford Newton, 395 East Second St.
REDONDO BEACH—Zeller-Stiles Motors, 114 South Catalina Ave.
SAN FERNANDO—Valley Auto Co., 215 Chatsworth Drive.
SAN PEDRO—Harry H. Rosenfeld & Co., 441 Sixth St.
SANTA MONICA—Remsberg Motor Co., 1225 Santa Monica Blvd.
SAWTELLE—Remsberg Motor Co., 11677 Santa Monica Blvd.
VAN NUYS—Valley Auto Company, 180 Sherman Way.
VENICE—Remsberg-Smith Motor Co., 1335 Washington Blvd.
WATTS—Watts Motor Car Co., 122 West Main St.
WHITTIER—Bert Leslie, 137 North Greenleaf Ave.
WILMINGTON—Harry H. Rosenfeld & Co., 440 Canal St.

We broadcast a feature program every Monday night at 9 o'clock over
KFI, Los Angeles
KPO, San Francisco

WORK ON STYLE BOOK FOR OREGON EDITORS

MEMBERS OF COMMITTEE NAMED BY EDITORIAL BODY FOR TASK

[EXCLUSIVE DISPATCH]

OREGON AGRICULTURAL COLLEGE (Corvallis) March 15. The first style book issued by an editorial association for uniform use among its members is being compiled for Oregon editors by a committee appointed by the Oregon State Editorial Association, of which C. J. McIntosh, associate professor of industrial journalism at the college, is chairman. This style book will be compiled from the active Oregon press of today, instead of from other style books, says McIntosh.

"This style book will be unique in many ways," Prof. McIntosh states. "It will find its material not in other style books, but in living, active Oregon press of today. It will make its recommendations not on academic authority, but on the best practice in Oregon journalism. It will give the right and the wrong way on opposite sides of the page, so editors may determine them at a glance."

Other members of the style-book committee are R. B. Sensen of the Monmouth Herald, Horace E. Thomas, city editor of the Portland Oregonian; Earl C. Brownlee of the Forest Grove News-Times and Ralph Cronise of the Albany Democrat-Herald.

LOSES THUMB AND FINGERS

[EXCLUSIVE DISPATCH]

STOCKTON, March 15.—The son of Mr. and Mrs. Joe Ballanio, 7 years of age, of Tracy is at the County Hospital, the result of striking a shotgun cartridge with a rock. The lad found the shell in a pile of rubbish and its explosion tore off his thumb and two fingers of his right hand in addition to badly lacerating his face.

PROJECTS UNDER WAY IN WESTERN MEXICO

NEW COAST REGION AREAS PREPARED FOR GROWING VARIETY OF CROPS

[BY CABLE—EXCLUSIVE DISPATCH]

MAZATLAN (Mex.) March 15.—Several large agricultural development projects are underway in the West Coast region bordering the line of the Southern Pacific of Mexico. In anticipation of the early completion of the extension of this road to a connection with the National Railways of Mexico at a point near Guadalajara new areas of land are being prepared for growing a variety of crops. The markets of Mexico City and all Central Mexico will be opened to the farmers of the West Coast country when the Southern Pacific finishes its line.

Unusually large crops of tomatoes and other winter vegetables have been and are still being marketed this season. In former years insect pests did a great amount of damage to these crops. This year airplanes were used to spray poison over the fields with the result that crop production was greatly increased. By the use of the airplane 1500 acres are sprayed in one day.

An expansion of the irrigated area in the valleys of the Fuerte, Yaqui and other rivers will take place during the present year, some of these new projects being already well advanced.

BALL SPONSORS CHOSEN

[EXCLUSIVE DISPATCH]

AUSTIN (Tex.) March 15.—Miss Merle Neville of Houston and Miss Elizabeth Wroe of Austin were chosen at the Stone Mountain memorial ball in the State House as Texas sponsors to the All-Southern ball at Atlanta, Ga., date of which has not been set. The selection was made on the basis of the number of coins sold.

Carbona Leaves No Odor

The odor of Carbona disappears while it is being used. There is absolutely no after-odor, and you can therefore wear the cleaned article immediately.

For Safety's Sake—demand
CARBONA
Cleaning Fluid
REMOVES GREASE SPOTS
Without Injury to Fabric or Color

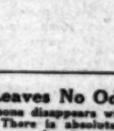

WATCH!
The MISSY Shop
Thursday Mar 18

"EVERYTHING FOR BUYERS—BUYERS FOR EVERYTHING"
TIMES WANT ADS

Rub the original BAUME BENGUE on the forehead and outside of nose. The congestion will be quickly relieved and the stuffiness and head throb will disappear. Baume Bengue does not burn or blister. Wonderful for Chest Colds, Rheumatism, Neuralgia, and every ache and pain of nerve or muscle. Get the original

BAUME BENGUE
(ANALGESIQUE)

THINNING HAIR *and* DANDRUFF *can be* CHECKED

and the hair restored to full health!

SPECIALISTS now say that dandruff is an infection and that to overcome it just two things need be done:

FIRST, *the dandruff germs must be destroyed.* The ideal safe disinfectant for the hair in Ed. Pinaud's Eau de Quinine is more effective in destroying dandruff germs than any other known preparation.

SECOND, *the scalp must be stimulated to more vigorous health.* Special ingredients in Eau de Quinine stimulate the inactive glands and awaken the sleeping hair roots.

Begin this treatment at once and watch your hair take on a new, smooth, shining beauty. All druggists and department stores have Ed. Pinaud's Eau de Quinine. Parfumerie Ed. Pinaud, 18 Place Vendome, Paris—sole distributors, Pinaud Incorporated, 90 Fifth Avenue, New York.

Ed. Pinaud's
EAU DE QUININE
for the hair and scalp

California Limited

Daily to Chicago, Kansas City, St. Louis, Denver. New sleeping and service feature equipment. Ladies' maid-valet barber. Fred Harvey Dining Car Cuisine.

Via Santa Fe

Santa Fe Ticket Offices & Travel Bureaux

221 S. Broadway — *Telephone BRoadway 8500* — Santa Fe Depot

HOLLYWOOD 6409 Hollywood Blvd. · LOS ANGELES · PASADENA Santa Fe Station
LONG BEACH 520 W. Ocean Blvd. · GLENDALE 119 East Broadway · WHITTIER 123 N. Greenleaf St.
HIGHLAND PARK Santa Fe Station · OCEAN PARK 165 Pier Avenue · SAN PEDRO 121 7th Street
ALHAMBRA, 11 North First Street

Your Train Leaves

—for stations listed below at times noted.

Through service—WITHOUT CHANGE OF CARS. Latest modern equipment and accommodations planned for comfort. Buy roundtrip tickets and save.

All trains leave from Central Station, 5th and Central

To	Trains Leave	To	Trains Leave
Bakersfield	10:30, 8:00, 9:15, 11:30	Paso Robles	8:00, 8:05, 8:30
Berkeley	10:30, 8:00, 11:30	Phoenix, Ariz.	8:00
Chicago, Ill.	10:00, 12:01, 5:00	Portland, Ore.	8:15
Dallas, Tex.	8:00	Porterville	10:30, 11:30
El Centro	9:30, 11:00	Sacramento	8:15
El Paso, Tex.	9:00, 9:30, 10:00, 12:01, 5:00	San Antonio, Tex.	9:00, 9:10
Fresno	10:30, 8:00, 9:15, 11:30	San Francisco	7:45, 8:00, 10:30, 8:00, 8:05, 7:45, 8:00, 8:30, 11:30
Hanford, Visalia	8:00	San Jose	8:00, 8:05, 7:45, 8:00, 8:30
Houston, Tex.	9:00, 9:30	San Luis Obispo	8:00, 8:05, 7:45, 8:00, 8:30
Jacksonville, Fla.	9:00	Santa Barbara	8:00, 2:15, 8:05, 7:00
Kansas City, Mo.	10:00, 12:01, 8:00	St. Louis	9:10, 12:01
Memphis, Tenn.	9:10, 10:00	Santa Paula	7:00, 5:30
Merced	10:30, 8:15, 11:30	Seattle, Wash.	8:15
Minneapolis, Minn.	10:00	Stockton	8:15
New Orleans, La.	9:00, 9:30	Tucson, Ariz.	9:00, 9:10, 10:00, 12:01, 5:00
Oakland	10:30, 8:00, 7:45, 11:30	Ventura	8:00, 2:15, 8:05, 7:00
Oklahoma City, Okla.	10:00	Washington, D. C.	9:00, 9:10
Owens Valley	11:30		
Oxnard	8:00, 2:15, 8:05, 8:05, 7:00		

Light figures: A. M.; Dark figures: P. M.

Go by train—it will cost less in the long run

SOUTHERN PACIFIC LINES

Southern Pacific Lines

Ticket Offices: 313 West 7th Street, 6th and Main. 1147 South Broadway, Station—5th and Central. Main Floor Pacific Electric Bldg., Phone MEtropolitan 3000

Glendale 235 N. Brand. · Hollywood 6769 Hollywood Blvd. · Long Beach 356 West Ocean. · Ocean Park Trolley stop. · Pasadena 149 E. Colorado.

APARTMENTS — flats—rooms—houses, etc. listed daily in TIMES WANT ADS

CRIME HELD ON WANE IN PRESS

Poisoned News Asserted Suicide to Paper

New Book Tells Psychology of Giving Gossip

Advertising Secondary to Chronicle's Life

[BY A. P. NIGHT WIRE]

CHICAGO, March 15.—A newspaper "can no more afford to poison its news than a dairyman can afford to put prussic acid in his milk," Harper Leech and John C. Carroll say in their new book on the newspaper, "What's the News?"

"The newspaper which poisons its product poisons itself. Suppression of important or pertinent facts in the interest of popularity, class, gang, clique or self-interest is the equivalent of a death warrant if persisted in. Of this the toll of dead newspapers is sufficient testimony."

All phases of the newspaper's relation to the myriad activities of modern life are touched on by Leech and Carroll, who describe news as "accelerated literature," and the newspaper as an institution "which is writing literature as the clock ticks."

The authors are members of the staff of the Chicago Tribune. Leech is known as a writer on economic topics under the pseudonym of "Scrutator," while Carroll also is an instructor in the Medill School of Journalism at Northwestern University.

The writers declare that newspaper men long have had a triple classification of news, based on the themes of money, love and religion. "To be more specific and probably more enlightening, news interest as disclosed by the world in review as it tumbles day or night upon the copy desk from wires, cables, hot from the reporters' typewriter or cooler from the mails, seems to be summed up thus:

"Life and death, desire for amusement, curiosity, ambition and cupidity, wealth and poverty, religious hope, generosity and stinginess, honesty and dishonesty, heroism and fear."

While crime is called "the most interesting of all news themes—judged by circulation gains and popular interest," the authors assert that "as the cost of publishing has increased and the volume of crime has increased the proportion of all crime that wins a place in the news has waned until it is less than one-half of 1 per cent in the larger dailies."

CRIME WANES

"The most sensational newspapers are less sensational than their readers. Strive as they may to tickle Demos, the mechanical and economic limitations on newspaper space are such that they constitute one of the least sensational forms of letters. Per thousand ems of type or pounds of paper, they run less to crime and tragedy than most of the great classics.

"The idea that the suppression of crime news will lessen crime ignores the fact that newspapers are by no means the only methods for the dissemination of information. They have never superseded the gossip and the grape-vine telegraph."

Likewise the authors find that comparatively little of available sex news is printed, although citing the subject as one of wide interest.

SEX NEWS DECLINES

"Sex will disappear from the news when newspapers are written and read by Robots. Men and women and their problems as such always have been the theme of accelerated literature as of nearly all other sorts.

"But just as in crime, the very abundance of sex news in time forces a process of selection, until a very minute fraction of sex news ever gets into the newspapers and that is usually selected because it carries with it some unusual feature or appeal—exactly as the sex of great literature is always something vastly more than sex."

The relation of advertising to newspapers is commented upon. "It has become conventional to say that a newspaper lives on its by-product, advertising." The authors deny this, saying:

"It probably is true today that the great majority of newspaper advertisers are as dependent on the newspapers as they are on the railroads, the postoffice, or the telephone for their continued existence and functioning."

BANK SAFE BLOWN

Six Men Tied and Crowd Held at Bay by Birmingham Bandits

[BY A. P. NIGHT WIRE]

BIRMINGHAM (Ala.) March 15. After tying up six men, eight robbers blew open the safe of the Bank of Hartselle, forty miles from here, today, and escaped with between $15,000 and $20,000.

The band descended upon the town shortly after midnight, and after binding and gagging every man in sight, leisurely proceeded to open the safe. Citizens aroused attempted to advance on the robbers, but were held at bay when the men fired and injured Dr. J. B. Johnson, dentist.

MODESTO PROMOTER HAS DOUBLE FEATURE

[BY A. P. NIGHT WIRE]

MODESTO, March 15.—Promoter Frankie Fuller today announced that he has signed up two eight-round main events for his next fight card here, March 23. Manuel Azevado of Sacramento meets Harry Scott in one event, while Johnny "Tiger" Cline of Fresno and Joe Abrew of Stockton clash in the other.

Freddy Bonillas of Los Banos faces Billy Rayes of Pittsburg, Cal., in a special four-round bout.

ARMY CHANGES ANNOUNCED

[EXCLUSIVE DISPATCH]

ST. LOUIS, March 15.—Col. David F. Stone has given up command of Jefferson Barracks, south of this city, and will go to Washington at once to become executive assistant to Hanford MacNider, Assistant Secretary of War. Col. Stone is succeeded by Lieut.-Col. George W. England, formerly second in command at the post.

NEW IMMIGRATION LAW

President Calles to Issue Legislation Governing the Republic of Mexico

BY JACK STARR-HUNT
[BY CABLE—EXCLUSIVE DISPATCH]

MEXICO CITY, March 15.—It is stated here that towards the end of the month President Calles, by virtue of the extraordinary powers which have been vested in him by Congress, will issue and promulgate a new emigration and immigration law governing the Republic of Mexico. He will take this action in view of the fact that neither of the Mexican houses, upper or lower, is in session, and the matter is considered urgent.

The new law will replace the old statute of 1908, which has become antiquated in view of the recent immigration and emigration problems, which have faced both the United States and Mexico for the last few years.

The most salient points of the new law are as follows: An immigration tax will be imposed, the amount of which will be decided by the government budget committee; but this may possibly be dealt with by President Calles, at any rate for the next few months, under the extraordinary powers invested in him which extend to financial as well as to general matters.

Chapter two of the law deals with immigration in general; it contains definitions of immigrants, emigrants, tourists, workmen coming to Mexico and those leaving. Under this chapter no chronic invalids may enter Mexico under any pretext, and this restriction applies also to very aged folk, and those deformed, such as lacking arms, legs etc., in fact no person may come into the republic who may possibly develop into a charge on the republic funds. Anarchists, or propagandists of extreme doctrines, drug fiends and the like will also find the door closed as regards any intention they may develop of entering Mexico. Workmen will be allowed to enter only after producing their contracts for work. The same chapter states that after five years' residence in the country, all foreigners will be considered as Mexicans.

An innovation in Mexican legislation is contained in chapter five of the new law; it deals with immigrants coming to the country by air transit. Under the new law every person entering Mexico will have to come with a properly certified identification card. Air patrols may be used along both the Mexican and Guatemala frontiers.

DROWNS IN TOWN CANAL

[EXCLUSIVE DISPATCH]

PHOENIX, March 15.—The body of Hans P. Anderson, 58 years of age, was taken from the town canal, where it passes almost under the Frolic dance hall on First street. Though the water in the ditch is only about four feet deep, it has been determined that death was by drowning. Only 31 cents in cash was found in his pockets.

SEAMEN GO HUNGRY IN WAGE FIGHT

International Law Invoked to Decide Status of Ten in Rum Ship's Crew

[EXCLUSIVE DISPATCH]

VANCOUVER (B. C.) March 15. International law has been invoked in the case of the rum carrier S.S. Gertrude and application is being made to the court to have a commission appointed to obtain from a similar commission to be appointed by the courts of Belgium, the status of five officers and sailors of the ship with respect to their wages, amounting in all to less than $7000.

Ten members of the crew took partial settlement and went home to Belgium after the ship was sold to local interests. But, as they departed without immigration permission, the owners were fined $20 each for failing to comply with immigration regulations.

The men who remained to fight the case through court are so far reduced in funds that five are being cared for by the Salvation Army and three are still in hospitals suffering from effects of malnutrition.

The procedure of having a commission appointed here and in Belgium and the time involved threaten to be serious to the men and to the treasury of the courts.

PRISONERS ESCAPE FROM TUCSON JAIL

[EXCLUSIVE DISPATCH]

TUCSON (Ariz.) March 15.—The Tucson jail has entered the Los Angeles class through the loss of prisoners, who escaped through a window from which a bar was sawed. One of the men is J. H. Phillips, said to be a navy deserter, and another, J. De la Cruz, a penitentiary parole breaker.

Andrew H. Blackmore
Vice-President

SEABOARD NATIONAL BANK

Capital
One Million Dollars

Downtown Office
612 South Spring St.
Los Angeles

Uptown Office
3152 Wilshire Blvd.
near Vermont

We take great pride in the personal contact maintained between our officers and our patrons. We deem this personal acquaintance most essential to maximum service.

"Everything for Buyers—Buyers for Everything" TIMES WANT ADS

HOUSES TO BE MOVED are offered at bargain in TIMES WANT ADS

New Shirts
blossom forth in all the radiancy of Spring!

ALL THE RADIANT COLORINGS THAT GLORIFY THE FIRST FLOWERS OF SPRING ARE REFLECTED IN THE NEW SHIRTS AND TIES FOR MEN.

A SEASON OF COLORFULNESS THAT TO OUR KNOWLEDGE HAS HAD NO COUNTERPART... AT LEAST IN THIS GENERATION.

AS IS CUSTOMARY THE BEGINNING OF EACH SEASON DESMOND'S DEVOTES AN ENTIRE WEEK TO A SPECIAL SHOWING OF THESE IMPORTANT ACCESSORIES OF DRESS.

EVERYTHING NEW THAT SHIRTDOM OFFERS... NEW STYLES, NEW PATTERNS, NEW FABRICS ARE HERE FOR YOUR APPROVAL AND SELECTION.

AND WHETHER OR NOT YOU DESIRE TO PURCHASE YOU'LL BE INTERESTED IN SEEING THIS BRILLIANT DISPLAY AND WE SHALL BE PLEASED TO SHOW YOU.

[On special display this week...In the windows and in the Store]

"Desmond's"
616 Broadway

ACTRESS TELLS SECRET

How to Darken Gray Hair With a Home-Made Mixture.

Juliet Williams, the well-known American actress, recently made the following statement about gray hair, and how to darken it, with a home-made mixture.

"Anyone can prepare a simple mixture at home that will gradually darken gray, streaked or faded hair, and make it soft and glossy. To a half-pint of water add 1 ounce of bay rum, a small box of Barbo Compound, and ¼ ounce of glycerine. These ingredients can be bought at any drug store at very little cost. Apply to the hair twice a week until the desired shade is obtained. This will make a gray-haired person look twenty years younger. It does not color the scalp, is not sticky or greasy and does not rub off."—[Advertisement.

EYES TESTED
YOUR EYES EXAMINED GLASSES COMPLETE $2.90

An examination of your eyes, a pair of spherical glasses, in a frame, complete for $2.90. One week only.
Gold or shell frames, torics, cylindrical, fancy shapes and double vision glasses correspondingly low.
Your eyes are Worth More than all you can spend on them. Don't go Moping Around half blind with Eye Strain, Headaches, Temple Pains, etc. Quit making excuse that You Couldn't See. Take Care of your eyes. They are a Good Earning Power. If you had Correctly fitted Glasses perhaps you Would See Things Differently.
After all, The Best Judges of your Glasses are Your Own Eyes.
Have an Oculist's Examination—then act upon it. Correct vision increases your earning power. Give your eyes the best of care. They are worth it. I try to be reasonable in my charges. No "drops" used. Some of your neighbors are wearing glasses I fitted.
C. N. HOPKINS, M. D.
REFRACTING OCULIST
Suite 201-203-205 LAUGHLIN BLDG.
533 So. Broadway Hours 9 to 4

Lowers Gasoline Cost to 9c per Gallon

Mr. J. A. Stransky, C-528 Stransky Bldg., Pukwana, S. Dak., has invented an automatic and self operating device which has lowered the gasoline cost of autos to 9c per gallon because they have made from 37 to 57 miles on a gallon of gasoline. The device fits all cars and can be installed in five minutes. Mr. Stransky wants agents and is willing to send a sample at his risk. Write him today.—[Advertisement.

Dr. Lyon's TOOTH POWDER
Cleans Teeth Safely
Wards off decay

"SWAPS"—
of all kinds—no two alike—appear daily in TIMES WANT ADS

THE M
CLEVELAND - AKRON
BROADWAY

1707
Patent with parchment kid inlay. A $13.50 model at $10.90.

1723
Longchamp, patent with grey lizard calf strap and appliqué. A $13.50 model at $10.90.

1728A
Ninette, a Parisian model slip-on patent pump with kid tongue of three colors. A $13.50 model at $10.90.

1701
Melody, a unique patent trimmed with champagne snake leather. Bert box heels. $13.50 model, $10.90.

(The M

...TRESS TELLS SECRET

...w to Darken Gray Hair With a Home-Made Mixture.

...r Williams, the well-known ...n actress, recently made the ...ing statement about gray hair, ...w to darken it, with a home-...e mixture.

...one can prepare a simple mix-...e at home that will gradually ...ore gray, streaked or faded hair, ...ake it soft and glossy. To a ...t of water add 1 ounce of ...m, a small box of Barbo Com-...nd ¼ ounce of glycerine. ...ese ingredients can be bought ...y drug store at very little cost. ...ply to the hair twice a week un-...e desired shade is obtained. This ...kes a gray-haired person look ...any years younger. It does not ...y the scalp, is not sticky or greasy ...does not rub off."—[Advertise-...ent.

...YES TESTED
...EYES EXAMINED ...GLASSES COMPLETE $2.90
...examination of your eyes, a pair ...ntical glasses, in a frame, com-...for $2.90. One week only.
...ld or child frames, torics, cylin-...fancy shapes and double vision ...correspondingly low.
...ur eyes are Worth More than all ...you spend on them. Don't go Mop-...round half blind with Eye Strain, ...ache, Temple Pains, etc. Quit ...and incur that You Couldn't See. ...Care of your eyes. They are a ...Earning Power. If you had Cor-...ted Glasses perhaps you Would ...Things Differently.
...ke oil, The Best Judges of your ...are on Your Own Eyes.
...ain in Oculist's Examination—...ption it. Correct vision increases ...earning power. Give your eyes ...best of care. They are worth it. ...Fees to be reasonable in my charges. ...Lenses used. Some of your neigh-...are wearing glasses I fitted.
C. N. HOPKINS, M. D.
REFRACTING OCULIST
...Rm. 201-203-205 LAUGHLIN BLDG.
...S. Broadway Hours 9 to 4

...wers Gasoline Cost ...to 9c per Gallon
...J. A. Stransky, C-528 Stran-...ding, Pukwana, S. Dak., has ...ented an automatic and self ...ating device which has low-...the gasoline cost of autos to ...per gallon because they have ...from 37 to 57 miles on a gal-...of gasoline. The device fits all ...and can be installed in five ...utes. Mr. Stransky wants agents ...ery where to send a sample at ...risk. Write him today.—[Ad-...tisement.

HOUSES TO BE REMOVED are offered at bargains in TIMES WANT ADS

Dr. Lyon's TOOTH POWDER Cleans Teeth Safely Wards off decay

"SWAPS"— of all kinds—no two alike—appear daily in TIMES WANT ADS

LESSEN UNFIT UNIONS, PLEA

"Unholy Matrimony" Hit by Clinic Head

Expert Urges Marriages by Physicians

Race Improvement Aim of Welfare League

[EXCLUSIVE DISPATCH]

SAN ANTONIO (Tex.) March 15. Slowing up marriage among the unfit as one of the best means of decreasing the number of mentally subnormal citizens, was advocated by social service workers in attendance here at the Southwestern Regional Conference of the Child Welfare League of America.

The discussion came in the course of a roundtable which followed a talk by O. B. Rollins, assistant farm agent of Bexar county, on how his family won the Dallas Fitter Family contest at the Dallas (Tex.) Fair in 1925. Dr. C. C. Carstens, executive director of the Child Welfare League of America, said that in States where publication of intention to marry is required five days ahead, there has been a noticeable slowing up in marriages among people who are unfit for it. The number of people who never come back for their licenses after publication of their intention to marry is really surprising in those States, he declared.

Dr. Harold I. Gosline, director of the Child Guidance clinic of Dallas, Tex., in discussing the problem of the feeble-minded, declared that he would like to see doctors have a part in marrying people. Lawyers and ministers do the job now, he declared, but doctors should be given a legal right to perform marriages by virtue of their scientific knowledge. Whenever that comes to pass, he added, there will be a "lot less of this unholy matrimony."

He deplored the attitude of the clergy as a whole toward race improvement and their failure to give instruction in biology as a part of social hygiene work. In view of the lack of biological training given the clergy and the fact that many of them grow up in cities, it is not to be wondered that there is opposition to evolution. The wonder is, he continued, that the opposition is not stronger and more rabid.

The final event of the afternoon session was the presentation of the Eugenic League, Inc., silver trophy, individual medals, and the Sheppard sweepstake trophy to Mr. and Mrs. C. B. Rollins and their five children, winners of the fitter family contest of the Dallas Fair in 1925. Mrs. J. K. Berretta, Girl Scout commissioner for San Antonio, presented the sweepstake trophy, a silver loving cup presented annually by Senator Morris Sheppard.

FRENCH VOTE FAILS TO ELECT DEPUTY

[BY CABLE AND ASSOCIATED PRESS]

PARIS, March 15.—The apparent indifference of the public toward the Chamber of Deputies was exemplified by the fact that more than 40 per cent of the voters abstained from casting their ballots in yesterday's election in the second parliamentary division of Paris, held to replace two Deputies who died recently. No absolute majority was obtained by a candidate and a second ballot will be taken.

MIDDLE WEST NEWS IN BRIEF

[EXCLUSIVE DISPATCH]

INDIANAPOLIS, March 15.—Two youthful bandits with dirty faces, guns and false whiskers escaped with $1700 from the Willow Branch State Bank while burglar alarms clanged in three places about town and citizens peered cautiously from behind door jambs and window casings.

A. G. Dawson, 60 years of age, for eighteen years connected with the Apperson Automobile Company, including ten years as secretary-treasurer of the company, died at his residence at Kokomo of pneumonia.

John Swihart, president of the Farmers' State Bank at South Whitley, Ind., died at Warsaw of injuries received in an automobile collision on the State road eight miles west of Warsaw.

ST. LOUIS

ST. LOUIS, March 15.—Robert D. Claxton, 57 years of age, chief traffic inspector in the St. Louis street department and a member of the Republican city committee from the Twenty-second Ward, is dead. He had been in failing health for more than a year.

The fifth attempt by the State to send James H. Hogan, asserted St. Louis gangster, to the penitentiary on a charge of participation in the robbery of a bank messenger on April 4, 1921, failed when a jury at Union, Mo., after deliberating only twenty minutes, returned a verdict of not guilty.

The Supreme Court terminated litigation over the administration of the $1,500,000 estate of the late Mary J. Blanke when it overruled a motion by Mrs. Ida Loud, a daughter, for a rehearing of an accounting suit which she instituted against the St. Louis Union Trust Company, trustee under the will, for an additional allowance of $261,000, including interest, which, she asserts, is due from the sale of the stock in the Granby Mining and Smelting Company.

KANSAS CITY

KANSAS CITY, March 15.—The injuries sustained by S. Z. Schutte, 88 years of age, president of the Schutte Lumber Company, when a truck struck him March 4, last, proved fatal. He was an extensive holder of Kansas City real estate, aside from being a lumberman here since 1878.

Garrard Chesnut, 77 years of age, died following a long illness. He was born in London, Ky., September 1, 1849, and went to Platte county at 12 with his father, William Chesnut.

The last chapter has been written in the colorful life of the Farmers' and Merchants' Bank of Moberly, which closed its doors for business May 11, 1922, with a shortage of approximately $400,000. The Randolph County Circuit Court has declared the charter of the bank dissolved and uncollected claims will be turned over to the State Finance Commission. Depositors received 51 per cent dividends and boldholders a 100 per cent dividend.

Mrs. D. A. Bradford, 82 years of age, 4225 Forest avenue, died in Wichita, Kan., where she was visiting at the home of her daughter, Mrs. P. J. Keegan. Mrs. Bradford was the widow of Daniel Alexander Bradford, stockman and descendant of a pioneer Boone county family, who died in 1916 in Kansas City.

DES MOINES

DES MOINES, (Iowa) March 15. After seventy-one years of continuous existence the Vinton Eagle, a weekly newspaper, suspended publication. Lack of business forced the suspension. The Eagle was the first newspaper published in Benton county. It was founded January 19, 1855, by Frederick Lyman and Stanley C. Foster.

Word from Lamoni says the Graceland College building fund has been enriched by a bequest of $10,000 from the estate of Ann Hutchins of Meadow Grove, Neb.

The sale of Thompson Yards, Inc., holdings in Sioux City and four of its suburbs to the Holland Lumber Company of Omaha and Lincoln, Neb., was announced today. The price is said to have been nearly $1,000,000.

MILWAUKEE

MILWAUKEE, March 15.—Funeral services for John R. McCoy, 38 years of age, president of the McCoy Nolan Supply Company and a sportsman of national prominence who hanged himself at Riverside Sanatorium, will be conducted at Holy Rosary Church. Mr. McCoy was a star athlete in his youth.

Busses have been a financial liability to the Rockford and Interurban Railroad, Adam G. Schwindt, receiver of the road announced, upon discontinuing all bus service between Rockford, Janesville, Beloit and points north.

OMAHA

OMAHA, March 15.—Mrs. Ellen Barton and son, Silas Barton, have left for Southern California.

The activities of a band of student "candy bootleggers" at Central High School are being investigated by principal, J. G. Masters. The "leggers" began plying their traffic after the school board ruling prohibiting sale of candy by the school cafeteria which became effective last week.

MINNEAPOLIS

MINNEAPOLIS, March 15.—Mrs. Emma Hendrickson Lyford, 66 years of age, a native of Minnesota and graduate of the University of Minnesota in 1882, is dead at the home of her daughter, Mrs. Fran E. Randall at Omaha, following a long illness. Mrs. Lyford was a daughter of the late William G. and Melvina Moffett Hendrickson and was the widow of Dr. C. C. Lyford of Minneapolis.

An epidemic of influenza, grip and severe colds which kept 200 of Moorhead's 1300 public school children from their classes appears to be on the decline with only about 150 students absent, according to Miss Marie Jorgenson, school nurse.

DETROIT

DETROIT, March 15.—Members of the Saginaw jurisdiction of Shriners, known as El Khurafeh Temple of that city, have voted to proceed at once with the erection of a mosque which will cost $550,000. It will be a combination theater, with 2200 seats, and clubhouse. It will be ready for occupancy in the fall of 1927.

An epidemic of measles has hit many localities in Michigan, according to reports compiled by the State Department of Health. In January and February a total of 12,644 cases were reported, compared with 1399 in the same two months of 1925. Detroit reported 9248 cases in the first two months of this year.

Mrs. Sedilia Hollinger realized one of her two ambitions in life recently, when she was present at the golden weddings of her son, Harvey Hollinger, and her daughter, Mrs. Henry Smith, but her death at the age of 99 years prevented her from realizing the second ambition—to live to be 100 years of age. Mrs. Hollinger made her home in Athens for forty-six years.

ST. PAUL

ST. PAUL, March 15.—Northwest dry agents made 157 arrests and seized twenty-four stills, 1475 gallons of spirits, nearly 2000 gallons of wine and 1250 gallons of mash in February. They established a new record in the number of arrests made and stills seized.

In memory of the late Mrs. Mary Smyth Squires of St. Paul a group of her friends have obtained and fully paid for a chair in Constitutional Hall, the new D. A. R. auditorium in Washington, D. C. Mrs. Squires served as president of the Minnesota society, D. A. R. for five years.

Mrs. Helen Martha Shaw, widow of Joseph A. Shaw, died at the home of her daughter, Mrs. Carrie H. Smith, 1241 Lincoln. She would have been 86 years of age the 26th inst. Mrs. Shaw was a resident of Minnesota for more than sixty years having come to the State in 1865. She was a member of the Ladies of the Grand Army of the Republic, Women's Relief Corps, Maccabees and Royal Neighbors.

AKRON

AKRON, March 15.—Smoking-rooms for women and radio service are to be features of Akron's proposed $1,500,000 Ambassador Hotel, upon which construction work will be started this month, according to F. G. Carnahan, secretary of the hotel company.

Plans are being made by members of the Grace Reformed Church to erect a new building on Broadway near East Mill street, to replace the one practically destroyed by fire last Thursdty. The flames started by a defective wire near the roof, did damage estimated at $50,000.

Rev. H. H. Rockwell, 57, for several years pastor of the North Hill United Presbyterian Church, died at his home here. He had been ill several months of a heart ailment.

LOUISVILLE

LOUISVILLE, March 15.—Tentative reorganization plans for the Bank of Hartford, closed by State bank examiners, are under way. Payment of three of the heaviest obligations to the bank, those of R. E. L. Simmerman, director; Harold Holbrook, son of Vice-President R. R. Holbraak, and Henry L. Parks, former director, amounting to $117,000, appear probable.

Within thirty-six hours after the death of his wife, Richard T. Herndon, 68 years of age, prominent farmer of near Keysburg, died as a result of an illness with which he was stricken last week. Grief over the illness of his wife was believed to have hastened his dtath.

DUKE OF YORK ILL FROM INFLUENZA

[BY CABLE AND ASSOCIATED PRESS]

ST. PAUL'S WALDEN, HERTFORDSHIRE (Eng.) March 15.—The Duke of York, second son of the King, is suffering a mild attack of influenza, and has been forced to cancel several engagements. He is visiting here with the Duchess.

MOTHER AND DAUGHTER WED

[EXCLUSIVE DISPATCH]

CAPE GIRARDEAU (Mo.) March 15. — Mrs. Della Williams and her daughter, Miss Lucille Williams, were married in a double ceremony here by Justice of the Peace Gilbert. The mother is now Mrs. Mat Buckner and the daughter is Mrs. Leonard Dunning.

MY FIRST
Anniversary Sale
IN MY NEW STORE—530 SO. SPRING ST.

Just to Celebrate a Year's Success

GENTLEMEN:

In conveying my compliments to the public of Los Angeles, I consider it a pleasure to announce the opening of my first anniversary sale in my new store at 530 SOUTH SPRING. It is very opportune, coming right at the start of the Spring Season. I am doing this in order to meet old friends again and at the same time to get acquainted with new trade, which is only natural on the part of any business that wishes to progress. I am not compelled through necessity to advertise heavily and spend large sums in order to do business, as I know that I enjoy the patronage of one of the largest clienteles in the city, which was attained by honest, *100 per cent* American methods in the past, and is being retained by the most upright, honest, fair and square treatment it is possible to give. It is *100 per cent* American principles that have gained me respect in this community, and it is those principles from which I will never deviate; nor do I intend to reduce my price in order to cope with:

CHEAP PRICES—Cheapening prices and quality to meet competition is destructive to any legitimate business and I will never consider it for an instant. I address all my announcements to the better element, who know the difference between factory-made and real hand-tailored clothes. I take great pride in the clothes I produce, and all I ask is that you appreciate the efforts of a 100 per cent American Tailor striving to please you. Ask the man who wears one what a Cy Perkins Suit is.

WOOLENS—In my 16 years of tailoring in Los Angeles I have never had such a wonderful array of fabrics. Hundreds of new Spring tones that will please the most fastidious taste. Pure wool worsteds from the looms of the best mills, foreign and domestic. Also noted weaves that most tailors ask $75 and $85 for.

TRIMMINGS—The very best heavy cord mohair linings, pure Irish linen canvas, fine-pick haircloth, which makes an unbreakable front. All hand-sewed with pure silk thread. I PERSONALLY GUARANTEE EVERY GARMENT.

FIT—My designer drafts an individual pattern which enables him to correct any defects in your build. This, along with giving careful attention to your fittings, is what has meant success and friends to me.

I STAND READY TO PROVE ALL THE ABOVE STATEMENTS.

MY WORD IS MY BOND AND I WILL NEVER SLIGHT A MORAL PRINCIPLE TO GAIN A BUSINESS END. IT IS THE STRICT ADHERENCE TO THESE PRINCIPLES THAT HAS HELD ME IN HIGH ESTEEM BY MY FRIENDS.

A REGULAR $60, $65 SUIT
TO ORDER DURING THIS SALE ONLY
$42.50

I am the original 100% American tailor and sole owner of this store, having no connection with any other store. No camouflage here. Signed:
CY PERKINS

TAKE YOUR CHOICE

All $60.00 and $65.00 Suits to Order During This Sale Only for $42.50

CY PERKINS
The Original 100% American Tailor
530 SO. SPRING ST.
NO NIGHT AND DAY TACTICS HERE
We Close at 6 P.M. Saturdays, 9 P.M.

THE MAY COMPANY
ARTHUR'S AKRON LOS ANGELES ST. LOUIS'S DENVER'S
BROADWAY 6th & HILL — TELEPHONE Richmond 3040

1780
Unique patent pump — has a strap fastening—parchment kid binding; $15 model for $11.90.

1707
Pump with parchment kid inlay. A $13.50 model at $10.90.

1723
Longchamp, patent with grey lizard calf strap and appliqué. A $13.50 model at $10.90.

1728A
Haute, a Parisian model slip-on patent pump with kid vamp of three colors. A $13.50 model at $10.90.

1701
Melody, a unique patent trimmed with champagne snake leather. Bort box heels. $13.50 model, $10.90.

Just Arrived!

PATENT PUMPS WITH COLORED APPLIQUES
At Saving Prices

A smartly shod foot adds grace and charm to any costume . . . and with Spring afoot there is joy in putting on becomingly made shoes! Although fresh and new and distinctive in styles . . . the reduced prices represent savings of two to four dollars a pair. Every shoe is a new model boasting a touch of color for effective contrast . . . a predominating style note for Spring!

Five of the styles are sketched, though there are many more equally as chic. Box and high heels.

$10.90 $11.90

(The May Company—SHOES—First Floor)

. . . "and my husband has appointed California's largest bank as his Executor and Trustee."

WHAT PEACE of mind thousands of women would enjoy if they knew that their husbands had made Wills and named this great banking institution as Exectuor and Trustee!

Women know about the fighting over estates, through reports in the newspapers. They dread possible disputes, personal wrangles and costly litigation.

Every woman should urge her husband to have his lawyer draw a Will at once naming the Bank of Italy as Executor.

This will mean safety and protection for you and your children.

Bank of Italy
Savings—Commercial—Trust
Capital and Surplus $30,700,000
Head Office—San Francisco
Southern California Headquarters
SEVENTH AND OLIVE
LOS ANGELES BRANCHES
Seventh and Broadway
Spring and Temple
2713 West Pico
HOLLYWOOD BRANCH
7203 Santa Monica Blvd.

People always look at pictures

One reason why advertisers are using more lineage every month in the beautiful Rotagravure Section of The Chronicle.

Advertising Representatives
R. J. Bidwell Co., Times Bldg.

San Francisco Chronicle

No Cold
Tomorrow, if you do this

You can end a cold overnight. You can end the results, check the fever, open the bowels, tone the system—all at once. The best way known to do this is with HILL'S. It is so efficient that we paid $1,000,000 for it. It is so well-proved that millions now employ it. Don't rely on anything less complete and effective. Get HILL'S today, and tomorrow the cold will end. At your drug store.

Be Sure It's HILL'S CASCARA BROMIDE QUININE Price 30c
Get Red Box with Portrait

TIMES WANT ADS
"First in Numbers"
"Fastest in Growth"

NEWS OF SOUTHERN COUNTIES

CAVING OF WELL KILLS RANCHER

Desert Farmer Dies as He Prays for Help

Rescuers Think Man Could Have Saved Self

Death Under Earth Seen Due to Panic

[EXCLUSIVE DISPATCH]

SAN BERNARDINO, March 15. Praying instead of trying to free himself, Frank L. Thomas, 54 years of age, a desert rancher, was buried alive when a well on his ranch near Phelan caved in late yesterday.

Thomas's body was found buried in less than two feet of earth and apparently he could have easily extracted himself by rising on his hands and knees. But Thomas died in prayer. His hands were folded on his breast as one folds his hands in reverent prayer.

Thomas was caught in the slide when a wall of a well he was digging collapsed. He had left his home a few minutes before and when he didn't return neighbors began a search. At the well, fifteen feet deep, the neighbors found the cave in.

Furiously they began work to dig Thomas out of the slide and were surprised to find his body less than two feet under the earth. The neighbors experienced no difficulty in lifting the smothered victim out of the slide and told Deputy Coroner Waters they believed Thomas could have freed himself had he not became panic-stricken.

Thomas leaves his widow, who resides in Los Angeles. The body is at the R. J. Rich mortuary at Victorville.

Woodshed Vigil for Peeping Tom Brings Result

[EXCLUSIVE DISPATCH]

SANTA BARBARA, March 15.—B. E. Martin, a member of the city board of education, camped in his woodshed last night with a shotgun, awaiting the appearance of a man who, he declares, has visited his home several times to peep through the windows.

At 9 o'clock last night a stranger appeared. Martin ordered him to throw up his hands, but the man ran. Martin fired a charge of bird shot and the intruder ran against a fence, fell, and broke several ribs. Police arrested a man who gave the name of Joe Watson, and who said he was a brakeman and took him to the Cottage Hospital, where he is held under guard.

Neighbors in the locality have complained to police about a Peeping Tom several times in recent weeks.

TRIO HURT IN THREE ALHAMBRA CRASHES

TWO ARRESTED ON CHARGES OF RECKLESS DRIVING SUNDAY NIGHT

[LOCAL CORRESPONDENCE]

ALHAMBRA, March 15.—Three automobile accidents in various parts of the city Sunday night resulted in injuries to three persons and the arrest of two men.

The injured were B. Jorgenson, 1333 Portola avenue, Los Angeles, broken right arm; M. R. Leon, 707 West Sixth street, Los Angeles, cuts and bruises, and a colored woman whose name the police did not learn. She sustained bruises.

Leon, after leaving the Alhambra Hospital this morning, was arrested on charges of drunkenness and reckless driving. Police say he drove his car into a line of parked machines, causing considerable damage. Pat Johnson is also under arrest, charged with reckless driving. He is said to have driven his car head-on into a truck occupied by a party of negroes. Jorgenson's mishap, which was said to have been unavoidable, was caused when an ice cream truck collided with his machine.

Early this morning police arrested E. Berges of Los Angeles on a charge of reckless driving. His car was smashed when he attempted to make a quick turn at Mission Road and Westminster avenue. Berges is asserted to have destroyed a bottle of wine by breaking it over the wheel of his car when the officers came upon the scene.

DISCHARGED INSPECTOR GIVEN PASADENA JOB

By a "Times" Staff Correspondent

PASADENA, March 15.—Arthur C. Shaver was today officially appointed plumbing inspector in the municipal building department by City Manager Orbison. Shaver, deposed as head of the department after the collapse of a street-stand here on New Year's Day was recommended as plumbing inspector last week by Wilbur Putnam, new head of the department, and the appointment approved by the Board of City Directors. City Attorney Howard pointed out Saturday, however, that the appointment is not legal until made by the City Manager, and so Orbison made it today.

TELLING TALK MADE

[LOCAL CORRESPONDENCE]

VAN NUYS, March 15.—Brother Tom Liddicoat, head of the Midnight Mission of Los Angeles, was principal speaker at the Van Nuys Kiwanis Club luncheon today, his topic being "Salvaging Human Wrecks from Hell's Half-Acre." He made a most impressive talk, so telling in effect, that when he finished several of the wealthier members of the club voluntarily rose and pledged monthly subscriptions in support of the mission. Some of the amounts pledged were quite substantial. Many single cash donations also were made.

ROAD LAW VIOLATORS MANY

State Motor Officers Spend Busy Sunday Tagging Overloaders, Speeders and Sundry Offenders

[EXCLUSIVE DISPATCH]

VENTURA, March 15.—Three more truck drivers, one of them from Los Angeles, fell victims to the State motor forces campaign to rid the highways of this county of overloaded trucks. Twenty-three arrests were the toll taken by Capt. K. C. Murphy and his corps.

John S. Upton, a driver for the Lang Transportation Company of Los Angeles, was charged with hauling a 490-pound rear-axle overload and with having no registration certificate of license plates on his truck. His case is to be heard in Camarillo tomorrow.

The Fowler & Meyers Truck Company of Somis was named as defendant on a charge of hauling a 1900-pound overload on a four-wheel truck near Camarillo.

M. Smith of Santa Barbara, a driver for the Johnson Fruit Company, was tagged on the Rincon highway, charged with hauling a 2290-pound overload. He is to plead in Ventura Thursday.

Arthur Bayless of Glendale was tagged for parking a loaded truck on the Montalvo bridge in the midst of the Sunday traffic. He is to appear in the Ventura court Saturday.

Speeder tags were handed out to twenty autoists, including Orlando V. Pratt, Los Angeles, fifty miles an hour, near Camarillo; C. D. Hopkins, Los Angeles, fifty miles an hour, near Ventura; E. A. Bacon, Pasadena, forty-five miles an hour, near Ventura; W. Clark, Los Angeles, forty-five miles an hour, near Ventura; J. Businger, Los Angeles, forty-five miles an hour, near Ventura; M. J. Mazuran, Los Angeles, forty-five miles an hour and cutting in, near Ventura; Miss Peggy Doyle of Pomona, no license plates and cutting in, near Camarillo.

Two drivers are charged with trying to get away from the officers. G. M. Robertson, colored, of Oxnard, was arrested charged with driving sixty miles an hour near Camarillo. He tried to outrun Officer Flynn, but couldn't make good in the attempt.

L. Bleshe of Ventura had apparently been to the races, according to Murphy. He was picked up as he was dashing along the highway. It is charged, at a fifty-mile clip, adorned with goggles and with his hat on backward. He is to explain his haste to the Camarillo justice.

Kings County Dairy Business Shows Increase

[EXCLUSIVE DISPATCH]

HANFORD, March 15.—Heavy and increased production by the five large creameries of Kings county continues. Checks totaling $330,500 were mailed today to local dairymen for February deliveries of cream, being some $50,000 more than for January, despite the fact that February is a short month. This does not include $10,000 paid local dairymen for milk delivered creameries outside of the county nor milk sold by dairymen locally.

Prices were based on 51 cents for butter fat in cream and 55 cents for butterfat in milk; 2 cents a pound better than in January. Production is increasing. The supply of butter on the market indicates that present excellent prices will be maintained generally, but with a light drop in March and April, which is already in evidence.

VENICE WAR OPENS ON STREET CHANGE

COUNCIL PLAN FOR RENAMING LEONA BOULEVARD PROTESTED

By a "Times" Staff Correspondent

VENICE, March 15.—Vigorous protest against changing the name of Leona Boulevard to Washington Boulevard, now under consideration by the Los Angeles City Council, will be voiced at a meeting here Tuesday evening, the 16th inst., at the Washington Boulevard Pharmacy, corner of Washington and Westminster avenue, Venice.

All property owners along Washington Boulevard from the easterly limits of Venice to Ocean Park have been invited to the protest meeting, which will start at 8 p.m. Washington Boulevard was the original main artery between Los Angeles and Venice, and Leona Boulevard, recently widened and paved through from its junction with this artery to the Coast, is a newer street, according to sponsors of the meeting. There are a number of large business blocks on Washington Boulevard and the Los Angeles City Council is said to be considering a plan to widen this important artery to 100 feet, abandoning an eighty-foot widening plan under consideration by the City of Venice prior to annexation.

Owners of property along the old thoroughfare, according to reports here, object to the plan said to be sponsored by Leona-avenue property owners, of having the latter thoroughfare assume the name of the older main artery.

CHICKEN THIEVES BUSY

Two Ranchers Near Anaheim Lose Fowls in Night Raids

[EXCLUSIVE DISPATCH]

ANAHEIM, March 15.—Over the week-end chicken thieves were active in the district west of Anaheim, according to Ed P. Marion, constable of Anaheim township, who investigated the robbery of roosts owned by W. R. Petzke and F. W. Christian, located near Harding Station on the Lincoln Boulevard.

At Christian's the thieves picked a padlock on the door of the hennery and decamped with forty choice birds.

Because many of his chickens preferred to roost in the trees instead of the hennery, Petzke's loss was not so great, twenty fowls falling into the bag of the thieves.

The trail of the thieves led through near-by fields to a point where signs indicated they had stopped to sack the chickens and then dragged these sacks to the roadside, where the trail was lost. Christian's hennery was robbed about a year ago, he reported to the officers.

FIRE HALTS MAN'S VOYAGE TO ITALY

[LOCAL CORRESPONDENCE]

CAHUENGA PARK, March 15. The home of Genario Patusato on Ventura Boulevard, near Hazeltine avenue, was destroyed by fire early this morning. The garage also was burned destroying an automobile. The owner had left the place in charge of a young nephew. He and his wife left here last Saturday for a six months' trip to Italy. It is likely that Patusato will return and make an adjustment of his affairs before continuing his journey abroad.

FUND DRIVE SUCCESS

Santa Ana Goes Over Top in Pledges for Catholic Seminary

[EXCLUSIVE DISPATCH]

SANTA ANA, March 15.—Orange county went "over the top" on its quota of the $1,000,000 fund being raised in Southern California for the Catholic Junior Seminary to be located in Los Angeles, it was revealed here today by J. P. Murphy of the committee in charge of the Santa Ana campaign.

The quota assigned to Orange county was $37,850 and subscriptions reported from the various parishes amounted to $42,798. With a quota of $7500, St. Joseph's parish in Santa Ana subscribed $11,160. The quota for St. Ann's parish was $1000 and subscriptions totaled $4440. Rt. Rev. John J. Cantwell, D.D., bishop of Los Angeles and San Diego, announced his belief that a final check of pledges and cash contributions would disclose that Catholics of the Southland have been generous and that more than the required amount has been raised.

'THE WOLF' SENTENCED FOR SLAYING AT ARVIN

[EXCLUSIVE DISPATCH]

BAKERSFIELD, March 15.—Alex Forbes, alias "the Wolf," a negro, was sentenced today by Judge Mahon to spend from ten years to life in State penitentiary at San Quentin for the murder of Daniel Inlowe, also colored, at Arvin last January. After the sentence was pronounced the negro lost control of his emotions and wept as Fred Eng, deputy sheriff, encircled his wrists with handcuffs. Prior to the pronouncement of sentence, Attorney Irwin, defending Forbes, asked for a new trial and that the verdict be set aside on the contention that the court had erred in instructing the jury and that there was insufficient evidence upon which to base a conviction for second-degree murder. Judge Mahon refused the motion.

RUM OWNER DRAWS ANAHEIM JAIL TERM

[EXCLUSIVE DISPATCH]

ANAHEIM, March 15.—Well equipped to supply the Sunday evening demand for anti-Volstead-ian liquid refreshments in any quantity from a half-pint up to a gallon, Salvino Quiroz, 33 years of age, a laborer, who gave his residence as Los Angeles, fell into the clutches of the Anaheim police yesterday. Quiroz pleaded guilty to a charge of possession when arraigned before City Recorder Stark today. Judge Stark's answer was $300 or 300 days in County Jail. Quiroz elected to take the latter.

FACE-RUBBING EPISODE IN COURT

Diminutive Dairyman, Charged with Swinging Ax on Head of Giant Who Too Roughly Caressed His Cheek with an Open Palm, Must Justify His Retaliation

[EXCLUSIVE DISPATCH]

BAKERSFIELD, March 15.—Whether or not it is good form to rub one's hand in a none too playful manner across another's face will be soon thrashed out in local courts, according to the Sheriff's office.

J. Johnson, who scales something over six feet in his socks, it is said, performed this playful massage Saturday night on D. Gorzzi, diminutive employee of an Old River dairy, while a guest at dinner. Gorzzi evidently took the act to heart, for he waited patiently outside the farmhouse, officials state. In his hand he grasped a serviceable ax and when Johnson started to leave the ranch house he swung the implement with terrific force on the unprotected head of the joker.

The affair took on an official aspect when Johnson staggered to Panama and related his story to Deputy Sheriff Jack Shomate. The wounded man was in a serious condition, with blood streaming from a deep gash in his head.

Gorzzi is held on a warrant sworn to by Johnson before Justice of the Peace Pyles, charging him with assault with a deadly weapon with intent to kill.

CELEBRATE GOLDEN WEDDING

Couple Remain Loyal to Homeland

Mr. and Mrs. Henry Guess

[LOCAL CORRESPONDENCE]

ALHAMBRA, March 15.—The golden wedding anniversary of two native Californians, Mr. and Mrs. Henry Guess, was celebrated today at their home, 1956 Valley Boulevard, a part of the old John Guess ranch, which formerly adjoined the Lucky Baldwin ranch and which is now being subdivided.

Mr. Guess, who is 74 years of age, lays claim to being the first white child born in Los Angeles county. His birthplace was on his father's ranch, near Montebello, the family moving to another ranch near Savannah, the present home, when he was a small boy.

Mrs. Guess, 68 years old, was Mary Arborn, and was born near Corona in Riverside county. She has spent all her life in the district between San Bernardino and Los Angeles, making only one trip out of the State and then to Tia Juana, where she was a spectator at the closing races last spring.

Mr. and Mrs. Guess were married in San Bernardino. They have two daughters, Mrs. Al Sickles and Mrs. Byron Winterer, both of Pomona; six grandchildren and two great-grandchildren.

The occasion of their fiftieth anniversary was observed with an informal reception to old friends and relatives.

ANCIENT BONES UNEARTHED

Porterville Man Digs Into What Is Believed to Have Been Old Indian Burial Ground

[EXCLUSIVE DISPATCH]

PORTERVILLE, March 15.—When Mr. and Mrs. J. L. Bacon of Porterville returned from a Sunday outing last night, to their ranch west of Lemoore they brought with them two rather startling passengers in the form of human skeletons on the back seat of their car.

These skeletons are evidently remains of prehistoric settlers of the San Joaquin Valley and are part of a number excavated a few days ago on the Baum ranch preparatory to building a swimming pool.

Authorities at Lemoore believe the skeletons those of Indians of an early age. A number of bones, apparently those of both adults and children of varying ages, were uncovered in a trench about two or three feet beneath the surface of the ground. They have been the object of much interest. With the bones were found a few mortars for grinding grain, a few beads, etc.

They believe the presence of so many skeletons of different ages together, either indicates that a number of the aboriginal settlers were victims of an epidemic and buried in a trench, or that an old burial mound had been smoothed over in processes of cultivation until the bones were near the surface.

Geodetic Survey of Newport Bay Gets Under Way

[EXCLUSIVE DISPATCH]

NEWPORT BEACH, March 15. Work on the United States Geodetic Survey of Newport Bay started today. The survey in the bay and along the shore of Newport and Balboa is under the direction of Lieut. Thomas B. Reed of Washington, D. C. While surveys are being made along the sands of the bay and the ocean the U.S.S. Guide is cruising off the shore of Newport for a radius of seventy-five miles, taking soundings and making one of the most complete maps of the ocean currents and bottom that has yet been made.

The survey will include accurate details regarding all tide-land channels, ocean and bay bottom formations and depths, currents and other data. Samples of the bottom of the bay and ocean will be taken at different points.

It is estimated that approximately six weeks will be required to complete the survey.

WOMAN SCIENTIST GUEST AT PASADENA

By a "Times" Staff Correspondent

PASADENA, March 15.—Miss Mary Proctor of Montreal, Can., a Fellow of the Royal Astronomical Society and the Royal Meteorological Society was in Pasadena today after having completed a three-day visit to the Mt. Wilson Solar Observatory. Miss Proctor has been a lecturer on astronomical subjects nearly all her life, and came to Pasadena primarily to visit the observatory here. She will speak before the Shakespeare Club here tomorrow.

MOORPARK PIONEER TO BE BURIED TODAY

[EXCLUSIVE DISPATCH]

OXNARD, March 15.—David Finnie, 74 years of age, a resident of the Moorpark section for years, will be buried tomorrow afternoon in Ivy Lawn Cemetery. He passed away in a Burbank Hospital yesterday from pneumonia. Finnie, who was well known in this section, purchased his ranch in the Moorpark section in 1896. He owned property in Arizona and spent his time between the two places.

ENTER POSTOFFICE IN VAIN

Burglars Get Nothing of Value in Bucna Park Robbery; Suspicion Rests on Woman in Auto

[EXCLUSIVE DISPATCH]

SANTA ANA, March 15.—Thieves who broke into the Buena Park postoffice last night by boring a hole in the front door, underneath the lock, ransacked the building without taking anything of value, according to deputy sheriffs who investigated today.

Inspector Jarvis, San Diego, of the Postoffice Department, is expected in the county to make a full investigation.

Discovery that the building had been entered was not made until office hours today. A touring car, occupied by a woman, was seen in the vicinity of the office at 1 a.m. today and officers are trying to connect this car and woman with the crime.

It is believed that the hole in the door was made with an auger, but the hole is too small to admit a man's hand. Ed McClellan, chief criminal deputy sheriff, and Herman Zabel, finger-print expert, made an examination today and took finger prints. McClellan is of the opinion that the door was opened either by a woman or a child, whose hand was small enough to pass through the hole bored in the door.

PACOIMA DAM WORK IS MAKING HEADWAY

[LOCAL CORRESPONDENCE]

PACOIMA, March 15.—Several citizens here today returned from a visit to the Pacoima dam site. They report that within four to six weeks contractors will start to pouring concrete in this part of the construction of the huge improvement. It is reported also that the side-wall excavations for this county flood-control project, are virtually completed. The workers are now in the bed of the stream in the canyon and will commence digging for bed-rock foundation as soon as it is believed that spring rains are over and the fear of flood damage ceases. It also is stated by contractors that the operations now going on will have reached such a stage by the coming winter that what work will have been done up to that time will serve as a protection to San Fernando Valley by retarding some, if not all, flood waters.

POPULAR WRITER ON WAY BACK TO JAPAN

[EXCLUSIVE DISPATCH]

VENTURA, March 15. — Mrs John N. Penlington (Zoe Kincaid,) who has been spending the winter here, left today for Los Angeles and Hollywood, where she will remain for several weeks prior to sailing for her home in Tokio where she will continue her research and writing on the Japanese stage. She is the author of "Kabuki," the popular theater story of Japan which was published last fall and which has been favorably reviewed everywhere. The Saturday Review of Literature, the New York Times book review section and the Boston Transcript all devoted columns of praise to the book, which is declared unique in its field.

DELEGATES CHOSEN BY KIWANIS CLUBS

[LOCAL CORRESPONDENCE]

LANKERSHIM, March 15.—San Fernando Valley Kiwanis clubs have named delegates to represent the clubs at the international convention of the organization to be conducted in Montreal next June. The delegation from here consists of I. L. Merchant and J. T. Axline, with Cecil Wilcox and William Cass as alternates. From Burbank, C. E. Van Deventer, and Lew Love as alternate. From San Fernando, Clyde Moody, and Chester C. Knight as alternate. The Van Nuys club this week will name its delegation.

VISITOR SUCCUMBS TO HEART DISEASE

[EXCLUSIVE DISPATCH]

VENTURA, March 15.—Driving from Glendale with her husband to spend the week-end at the home of their son, Mrs. Dale Owen Peet of Glendale died at the home of her son, D. C. Peet. Mrs. Peet had been suffering heart disease for some time, and in spite of the efforts of Mr. Blanchi. She did not rally from yesterday's attack. The body was taken to Glendale for burial.

PLAN COMMUNITY FAIR FOR SCHOOL CHILDREN

[EXCLUSIVE DISPATCH]

HUNTINGTON BEACH, March 15.—A community fair in which school children will be the only contestants is being fostered by the local parent-teacher association. Mrs. A. J. Severson is in charge of plans. Garden products, rabbits, chickens, household pets, including dogs and cats, and school work will be exhibited and prizes awarded the winners.

COLLEGE AUXILIARY TO GIVE ENTERTAINMENT

[EXCLUSIVE DISPATCH]

WHITTIER, March 15.—The Woman's Auxiliary of Whittier College will present a mid-Lent entertainment at the First Friends' Church Tuesday evening when Miss Eleanor Miller of Pasadena is to read "Parsifal," Wagner's celebrated interpretation of the Holy Grail. The entertainment is given as a benefit for the scholarship fund pledged by the auxiliary. Miss Miller will read the dramatic interpretation to a musical setting with Robert Warren Allen, also of Pasadena, at the pipe organ.

More than 50 per cent of the farm women in the Midwestern and Southern States run their own motor cars.

Autoist Dies of Injuries When Car Turns Over

[EXCLUSIVE DISPATCH]

VENTURA, March 15.—Lee Pitts, 20 years of age, of Santa Paula, died at the Cottage Hospital early today from injuries received in an auto accident on the Ojai road five miles west of Santa Paula late Sunday afternoon. Pitts is the son of Mr. and Mrs. G. W. Pitts of Santa Paula and leaves his parents and several brothers and sisters.

Pitts was accompanied by Robert Shaughniss and Walter Sloan. The three youths had started to drive home from Sulphur Springs and were hitting an asserted fast clip up the grade, driving in Pitts's car, when they took a curve and sideswiped a Ford touring car coming in the opposite direction and driven by Sam Batrus, an oil worker, accompanied by his wife and child.

Pitts lost control of his car, which plunged over a 150-foot embankment, carrying the three passengers with it and pinning them under the wreckage.

Pitts received many injuries, death resulting from concussion of the brain and basal fracture. His companions escaped with severe bruises and wrenched muscles.

WORK ON LANKERSHIM SCHOOL SOON TO BEGIN

[LOCAL CORRESPONDENCE]

LANKERSHIM, March 15.—After more or less delays for the last several months, it is now stated that work of construction on the $400,000 high school for the Lankershim district will start early in May. This is the notice received here from the Los Angeles Board of Education. It also is stated that work will be carried on so rapidly, once it begins, that the first units of the structure will be ready for occupancy by the midwinter term early in 1927. After much delay, final plans for the building have been made and will be sent to the school superintendent for checking. After this, they must be approved by the city's building department. This completed, bids on the work will be advertised for. When the whole of the units are finished this school will be the most imposing in San Fernando Valley.

ODD FELLOWS PLAN HONORS FOR OFFICIAL

[EXCLUSIVE DISPATCH]

HUNTINGTON BEACH, March 15.—Odd Fellows from all parts of Southern California will gather here tomorrow evening to honor State Grand Master E. R. Rittenhouse. All Orange county lodges will be present and numerous outside lodges are expected to gather to hear the State officer speak. The evening program will open with an indoor baseball game at 7 p.m. A parade lead by Orange county cantons will lead the Odd Fellows to the municipal auditorium where Rittenhouse will speak and a program of musical numbers will be presented.

WOMAN OFFICER AIDS IN TRAFFIC ROUND-UP

[LOCAL CORRESPONDENCE]

HUNTINGTON PARK, March 15.—The new woman police officer, L. M. Bonner, who was added as a special officer in the traffic division of the police department, has been busy rounding up motorists who were presented "tags" by the motor officers and who failed to appear before Judge Hughes. At the last session of the City Court seven appeared for speeding and one for driving an auto on the wrong side of the street. The amount in fines collected reached $135.

PLANS COMPLETED FOR SPRING SHOW

[LOCAL CORRESPONDENCE]

HUNTINGTON PARK, March 15.—Arrangements are completed for the United Spring Show, which will be given here Wednesday, under auspices of the Huntington Park Merchants' Retail Association. The affair, while it will start in the late morning, will reach its height in the evening, when a band has been engaged to provide music on the streets in the business district. Every store will be specially decorated for the occasion.

OIL SAID TO INSPIRE OFFER

Tri-City Firm Purchase Offer Arouses Interest in Petroleum Possibilities

By a "Times" Staff Correspondent

PASADENA, March 15.—The theory that the corporation seeking to purchase the tricity farm owned jointly by Pasadena, South Pasadena and Alhambra wants the property because it is assumed that oil underlies the land in large quantities was advanced today at the City Hall. It has been previously reported that the prospective purchasers intended to establish a country club and residence district.

The price offered for the property last week, $620,000, is about six times what the three cities paid for the farm in 1912, and was made on the condition that all present leases on the land be abrogated. A part of the property is now leased to the Doheny interests for oil-prospecting purposes.

The high offered price, the undisclosed identity of the prospective purchasers, the fact that there is known to be oil there and the fact that the contour of the land would not make it readily adaptable to country-club purposes combine to strengthen the new theory.

Officials of the three cities have conferred over the offer, which has been substantiated by a $50,000 cashier's check posted here, but no definite action has yet been taken. Pasadena owns two-thirds of the property and South Pasadena and Alhambra one-sixth each.

COMPROMISE ON DAM PROPOSED

San Diego Council Makes Offer on Water

Resolution Would Control Irrigation Row

Equitable Division of Water Sought

[EXCLUSIVE DISPATCH]

SAN DIEGO, March 15. [illegible] tures which may lead to a promise of water [illegible] were proposed by the City Council today, when a resolution setting terms under which [illegible] would alter its claims to the Diego River waters was sent to the Cuyamaca Water Company and the directors of the gation district.

The resolution follows: "Be it resolved by the Council of the city of San as follows:

"That the Common [illegible] the city of San Diego is to enter into negotiations for compromise of the controversy volving the use of the waters the San Diego River with the maca Water Company and Mesa, Lemon Grove and Valley Irrigation District, following conditions:

"(1.) That the litigation pending between the city of Diego and the Cuyamaca Company, Ed Fletcher and Mesa, Lemon Grove and Valley Irrigation district tinued until a decision is in the Supreme Court of of California.

"(2.) That possession of Capitan dam site is to the city of San Diego ately, the price for said to be fixed later either by demnation suit existing in county or by arbitration the parties themselves.

"(3.) A fair and equitable division of the waters of the Diego River.

"Be it further resolved by City Clerk be, and he is authorized and directed to certified copy of this the Cuyamaca Water Company, Fletcher and the La Mesa, Grove and Spring Valley district."

Man Who Fractured Score of Ponies Sold

[EXCLUSIVE DISPATCH]

SANTA BARBARA, March [illegible] Police and sheriff's [illegible] searching for a man who day liberated nearly a [illegible] polo ponies owned by [illegible] Mateos polo team [illegible] Bartlett Field, five [illegible] owned by Clint Wadsworth, struck by an automobile Coast Highway and [illegible] forced to shoot her [illegible] juries. The pony was [illegible] $3500.

Half a dozen of the ponies [illegible] lathered and exhausted [illegible] tured galloping [illegible] miles from their stables [illegible] geant of Police Davis [illegible] lieve the liberation of the [illegible] was deliberate, for [illegible] the ten box stalls was [illegible]

CORPORATION BUYS HANFORD THEATER

[EXCLUSIVE DISPATCH]

HANFORD, March [illegible] was consummated here whereby the Golden [illegible] aters Corporation of the [illegible] circo bought the [illegible] holdings of Lewis & Ryd T & D and Tabernacle The price paid is not [illegible] theaters are the only [illegible] ing in Hanford, but [illegible] State Corporation [illegible] session today of [illegible] Operahouse on [illegible] Lewis & Ryd [illegible] charge of the T & D [illegible] theaters temporarily [illegible] been here five years, [illegible] viously operating [illegible] houses in Visalia, [illegible] Ocean Park. They also [illegible] will remain here [illegible] Liberty Theater is [illegible] looking after their [illegible] interests in this city.

LIQUOR SMUGGLERS FLEE IN AUTO

[EXCLUSIVE DISPATCH]

SANTA BARBARA, March [illegible] At least two men escaped [illegible] gardens surrounding the [illegible] residence in Montecito [illegible] this morning when they saw [illegible] wear, when Sheriff Jim [illegible] deputies surprised a [illegible] party and seized [illegible] whisky. According to [illegible] the liquor was already [illegible] a truck ready to be [illegible] and the man who had [illegible] carry the sacks to the [illegible] were dressing when [illegible] They ran for the [illegible] not been found to [illegible]

RESIDENCE DESTROYED BY EXPLODING [illegible]

[EXCLUSIVE DISPATCH]

SANTA BARBARA, March [illegible] A house opposite the [illegible] eral Hospital burned [illegible] ground last night in the [illegible] the tenant, when [illegible] moonshine still explosion [illegible] ing to officers, the [illegible] been apprehended.

SUPERINTENDENT [illegible]

[LOCAL CORRESPONDENCE]

BELL, March 15.—[illegible] ing School has been [illegible] ling superintendent of [illegible] schools for the [illegible] present school year. [illegible] Lee, teacher of the [illegible] the Harding School, [illegible] ant to Mrs. Hicks.

6 Important Shaw-Walker Products
1 Cabinets—Steel and Wood
2 Safes
3 Letter Filing Systems
4 Bank Equipment
5 Card Index Equipment and Systems
6 Desks, Chairs
SHAW-W
Represented Exclusively in
BARKER
COMPLETE FURNISHERS OF
SEVENTH STREET, F
ME. 184
Branches and Agencies Everywhere.
Damp-proof!
Waterproof tests, in which both plastered and unplastered sections of Super Lock-lath were subjected to a stream of water from a nozzle, similar in duration and intensity to a severe rain, prove that water cannot seep through the specially prepared waterproofing which is applied to both sides.
Full details of these tests will be supplied upon request.
PLASTOID PRODUCTS
LOS ANGELES
SUPER
LOCK
"Plastoi

COMPROMISE ON DAM PROPOSED

San Diego Council Makes Offer on Water

Resolution Would Conclude Irrigation Row

Equitable Division of River Sought

[EXCLUSIVE DISPATCH]

SAN DIEGO, March 15.—Overtures which may lead to a settlement promise of water litigation between the La Mesa irrigation district were proposed by the City Council today, when a resolution setting terms under which the city would alter its claims to the Diego River waters was ordered sent to the Cuyamaca Water Company and the directors of the irrigation district.

The resolution follows:

"Be it resolved by the Common Council of the city of San Diego as follows:

"That the Common Council of the city of San Diego is willing to enter into negotiations for the compromise of the controversy involving the use of the waters of the San Diego River with the Cuyamaca Water Company and the La Mesa, Lemon Grove and Spring Valley Irrigation District, upon the following conditions:

"(1.) That the litigation now pending between the city of San Diego and the Cuyamaca Water Company, Ed Fletcher and the La Mesa, Lemon Grove and Spring Valley irrigation district be continued until a decision is reached in the Supreme Court of the State of California.

"(2.) That possession of the El Capitan dam site be surrendered to the city of San Diego immediately, the price for said dam site to be fixed later either by the condemnation suit existing in the county or by arbitration between the parties themselves.

"(3.) A fair and equitable division of the waters of the San Diego River.

"Be it further resolved, that the City Clerk be, and he is hereby, authorized and directed to send a certified copy of this resolution to the Cuyamaca Water Company, Ed Fletcher and the La Mesa, Lemon Grove and Spring Valley irrigation district."

Man Who Freed Score of Polo Ponies Sought

[EXCLUSIVE DISPATCH]

SANTA BARBARA, March 15.—Police and sheriffs today were searching for a man who yesterday liberated nearly a score of polo ponies owned by the San Mateo polo team members at Bartlett Field. One little mare, owned by Cliff Weatherred, was struck by an automobile on the Coast Highway and her owner was forced to shoot her because of her injuries. The pony was valued at $3500.

Half a dozen of the prize mounts, lathered and exhausted, were captured galloping near Estada, miles from their stables, by Sergeant of Police Davis. Police believe the liberation of the ponies was deliberate, for every one of the ten box stalls was found empty.

CORPORATION BUYS HANFORD THEATER

[EXCLUSIVE DISPATCH]

HANFORD, March 15.—A deal was consummated here today whereby the Golden State Theaters Corporation of San Francisco bought the good will and holdings of Lewis & Byrd in the T & D and Universal theaters. The price paid is not given. The theaters are the only ones operating in Hanford, but the Golden State Corporation also took possession today of the Rialto Operahouse on a six-year lease. Lewis & Byrd will continue in charge of the T & D and Universal theaters temporarily. They have been here five years, having previously operated motion-picture houses in Venice, Pomona and Ocean Park. They state that they will remain here, operating and looking after their other business interests in this city.

LIQUOR SMUGGLERS FLEE IN UNDERWEAR

[EXCLUSIVE DISPATCH]

SANTA BARBARA, March 15.—At least two men escaped from gardens surrounding residences in Montecito at 4 this morning clad only in underwear, when Sheriff Ross and deputies surprised a liquor-landing party and seized 150 cases of whisky. According to the sheriff, the liquor was already loaded on a truck ready to be hauled away, and the men who had undressed to carry the sacks through the surf were dressing when he arrived. They ran for the bushes and have not been found to noon today.

RESIDENCE DESTROYED BY EXPLODING STILL

[EXCLUSIVE DISPATCH]

SANTA BARBARA, March 15.—A house opposite the County General Hospital burned to the ground last night in the aftermath of a moonshine still explosion. According to officers the tenant, who is being apprehended.

SUPERINTENDENT NAMED

[LOCAL CORRESPONDENCE]

BELL, March 15.—Mrs. Gertrude Ritchie, principal of the Nimrod School, has been appointed acting superintendent of the Bell schools for the remainder of the present school year. Mrs. Ritchie, teacher of the sixth grade at Lee, teacher of the sixth grade at the Harding School, will be assistant to Mrs. Ritchie.

Los Angeles!

Call a "Skyscraper" man—he's trained!

6 Important Shaw-Walker Products

1 Cabinets—Steel and Wood
2 Safes
3 Letter Filing Systems
4 Bank Equipment
5 Card Index Equipment and Systems
6 Desks, Chairs

SHAW-WALKER

Represented Exclusively in Los Angeles by

BARKER BROS.

COMPLETE FURNISHERS OF SUCCESSFUL HOMES

SEVENTH STREET, Flower and Figueroa

ME. 1840.

Branches and Agencies Everywhere. Consult Your Phone Book

Every Rain—
—is another argument for *Better Walls*

The more it rains the more you will appreciate the obvious advantages of Super Locklath walls in your home.

Waterproofed on both sides, Super Locklath protects your walls from all possible leaks; it cannot warp or bulge and loosen the plaster and keeps the walls free from dampness.

And in addition to keeping your interior unstained, dry and healthful, its insulating qualities prevent heat from escaping, thereby conserving your fuel.

Our free booklet, "Planning Your Walls for Comfort," is complete with information you will value—write for it today.

Damp-proof!

Waterproof tests, in which both plastered and unplastered sections of Super Locklath were subjected to a stream of water from a nozzle, similar in duration and intensity to a severe rain, prove that water cannot seep through the specially prepared waterproofing which is applied to both sides.

Full details of these tests will be supplied upon request.

PLASTER PRODUCTS Manufacturers Exchange Assn. LOS ANGELES

SUPER LOCKLATH

"Plastoid—Made"

GIANT TALKING MACHINE MADE

New Device Duplicates Full Volume of Band

Instrument Culmination of Long Research

Fidelity of Reproduction Remarkable

[EXCLUSIVE DISPATCH]

CAMDEN (N. J.) March 15.—Development of a super-talking machine having a horn twenty feet long, which can duplicate the full volume of band, a pipe organ or the voice of a singer, was made known when the instrument was demonstrated publicly for the first time at a meeting of the Camden Architects' Association.

Designed especially for use in churches, auditoriums, theaters and large homes, the instrument duplicates the music of the greatest pipe organ with such fidelity of volume, range and tone color that musicians who heard it from an adjoining room were deceived. For the first time, volume, range and quality of a full band or orchestra have been duplicated with fidelity by a talking machine, as demonstrated by laboratory tests, its inventors state.

The new instrument was developed in the laboratories of the Victor Talking Machine Company, under the direction of Dr. Carlton D. Haigis, chief physicist of the company. It marks the culmination of years of research in acoustics, and for weeks physicists of the Victor staff have been working night and day to complete it for its first public showing.

In explaining the new instrument, Dr. Haigis stated that it had been the dream of scientists that such fidelity of reproduction eventually would be attained that it would be impossible to differentiate between the reproduced music and the original. By developing a horn twenty feet long, designed upon the orthophonic principle, he stated that this dream had been realized.

Despite the great size of the horn, it is ingenuously folded within a cabinet eight feet square, four feet deep, and eleven feet high. The horn or tone chamber opening measures eighty by ninety-one inches. This opening is covered by an architectural grill.

It was explained to the architects that these superinstruments can be designed in varying sizes and shapes, for building into cabinets or for permanent installation at the time a building is being erected.

In a test of the volume capacity of the instrument, the voice of Marion Talley, youthful star of Metropolitan opera, was heard clearly three blocks away, despite the noise of traffic and near-by industrial plants.

Both the usual mechanical reproduction, by means of a vibrating metal diaphragm, and electrical reproduction are provided in the instrument. When reproducing music electrically, the mechanical impulses are picked up from the record groove by means of a needle just as in mechanical reproduction. Vibration of the needle bar in an electro-magnetic field sets up pulsating electric currents, which are amplified through vacuum tubes, the output being through a loud speaker attachment and the twenty-foot horn. The volume can be varied at will from the faintest whisper to the original sound pressure of a full band.

Wife Sues to Free Convicted Mate of Worry

[EXCLUSIVE DISPATCH]

SAN FRANCISCO, March 15.—Because his wife does not wish to "compound his worries," while he fights to evade the penitentiary, Abner Doble, convicted president of the Doble Steam Car Company, is to be freed of family cares through a divorce suit Mrs. Helen Doble will bring tomorrow.

Although a jury found Doble guilty of violating the "blue-sky" law, and even though the court has sentenced the automobile manufacturer to a term in San Quentin, Mrs. Doble is convinced of his innocence.

"I am not bringing this action just because he has been convicted of a felony," she said today through John Morris, her attorney. "Im sure he is guiltless. He can prove it if given a chance. My withdrawal from his life may permit him to devote his entire energies in that direction."

Incompatibility is to be basis of the suit, and supporting it is the fact that the couple have been separted four times during the sixteen years of their married life, Morris said.

BOARD SUSPENDS TWO DENTISTS' LICENSES

[BY A. P. NIGHT WIRE]

SACRAMENTO, March 15.—Suspension of the dental licenses of Aubrey Humphries and L. S. Whetstone, Sacramento, for allowing unlicensed persons to perform dental operations in their offices was announced by the State Board of Dental Examiners today. Today's suspensions followed receipt of a ruling from Atty.-Gen. Webb that all operators in a dentist's employ must be licensed.

PACIFIC STORM MAY BRING RAIN TO STATE

[EXCLUSIVE DISPATCH]

SAN FRANCISCO, March 15.—Possibility of rain in California before the week is over is seen in a storm which is raging in the North Pacific. Forecaster E. H. Bowie of the Weather Bureau does not promise a rain, but says that the storm may work its way southeastward into California.

FIRE DEPARTMENT SURVEY

[EXCLUSIVE DISPATCH]

STOCKTON, March 15.—A survey of the Stockton Fire Department equipment and fire-fighting efficiency is under way here under the direction Assistant Chief Engineer R. E. Andrews of the National Board of Fire Underwriters, Herbert Raines, fire alarm inspector, and George Taterhill, structural and electrical inspector.

NO THANKS FOR BUGGY RIDE

[EXCLUSIVE DISPATCH]

SAN FRANCISCO, March 15.—Revival of buggy riding in San Rafael has given rise to new traffic hazards never thought of during the present motoring era. The Sheriff's office was thrown in an uproar and all available men were sent out today to run down the second horse-and-buggy runaway in a week. George and Jesse Nicholson of Vineburg were thrown out and Jesse received severe cranial injuries when their buggy was wrecked after the runaway horses had demoralized traffic.

NOTICIAS MUNDIALES DE ULTIMA HORA

...ebiendo a la importancia que tiene el estudio del español en los Estados Unidos, particularmente en esta gran metrópoli tan inmediata a territorio hispanoamericano, diariamente aparece en "The Times" esta sección española con algunas interesantes noticias de ultima hora. Tres veces por semana se insertará una lección práctica elemental de castellano, y los lunes encontrará el lector dos lecciones para estudiantes adelantados.

A cuantos deseen aumentar sus conocimientos de español les conviene leer esta columna todos los días.

NOTAS TELEGRAFICAS

Renace la Esperanza en Ginebra

GINEBRA (Suiza) Marzo 15.—Hoy se dejaba ya ver alguna perspectiva de arreglo en el seno de la Sociedad de las Naciones, pues pudieron llegar Francia y Alemania a una transacción, por los términos de la cual tanto Suecia como Checoeslovaquia se abstendrán de procurar en Septiembre, su reelección a los asientos que temporalmente han ocupado en el Consejo. Por modo tal, resultará posible elegir a Polonia para una de las vacantes que van a producirse.

Los ministros de Relaciones de los dos países están en espera de que sus respectivos gobiernos ratifiquen las recomendaciones que les han hecho en ese sentido. El representante español manifestó al Consejo que él no se opondrá a ese arreglo.

En tal virtud, queda el Brasil como único obstáculo para la feliz solución de la crisis, y los miembros del consejo han decidido apelar por cable al Presidente del Brazil, como último recurso, pues las instrucciones que actualmente tiene el representante brasilero son las de votar por el Brasil y Alemania para miembros permanentes del Consejo.

De ceñirse a esas instrucciones, no podría votar por Alemania sola, y pudiera verse obligado a cerrarle la entrada a esta última nación, pues para la elección se requiere el voto unánime del Consejo.

El vizconde Ishii ha presentado una nueva petición a nombre de China, que solicita asiento en el Consejo, caso de ser éste ampliado; pero, como la crisis va a resolverse sin cambiar el número de miembros de ese cuerpo, la petición china queda retirada.

Los principales delegados de todos los países latinoamericanos, salvo el Brasil y Uruguay, se reunieron hoy en la secretaría de la Sociedad y votaron por que el Brasil no debería ejercitar el derecho del veto contra Alemania, pues los latinoamericanos opinan que Alemania debe entrar inmediatamente en la Sociedad y en su Consejo.

Notas Breves de Washington

WASHINGTON, Marzo 15.—La cámara ha aprobado el proyecto de ley de White, sobre comunicaciones por radio.

La suprema corte ha denegado la revisión de la causa de Gerald Chapman.

Tras una semana en el sur del país, volvió a su bufete el ministro Kellogg.

Ha anunciado el subsecretario Andrews sus planes para imponer contribuciones al whisky clandestino.

La suprema corte falló que no había lugar a apelación en los juicios de Charles R. Forbes y John W. Thompson.

Carl Vrooman le echa la culpa al partido republicano de que hasta la fecha no se halla podido legislar sobre auxilios a los agricultores.

El senador Walsh, demócrata de Montana, ha pedido se procese a George H. Hays, testigo del gobierno contra el senador Wheeler.

NOTAS LOCALES

La Señora Seyfert Sucumbe y su Marido Está Moribundo

La señora Florence Seyfert, quien la noche del domingo último recibió un balazo en vez de un beso, falleció ayer en la Casa de Socorro, y su marido, Carl Seyfert, caso de sobrevivir a sus propias heridas, será probablemente acusado de asesinato. En la sala de presos del Hospital General informaron ayer de que Seyfert tiene tantas probabilidades de morir como de vivir.

Los fatales disparos se efectuaron en la casa de los Seyferts, sita en el 2220 de la avenida de Manning, Westwood, y fueron provocados, al decir de la policía, por los celos. La señora Seyfert se austentaba frecuentemente de su casa durante estas últimas semanas, debido, según ella aseguraba, a la enfermedad de la señora Dean, hermana suya. Estas salidas le producían muy mal efecto a Seyfert, quien se negó a dar crédito a las razones de su esposa.

"Salgo para un viaje largo esta noche," manifestó ella que le había dicho su marido, "ven a darme un beso de despedida." Cuando llegó ella a sus brazos, le apoyó él su revólver contra el pecho y disparó. Ella echó a correr; pero él le tiró otros dos balazos, dándole en un brazo y en la mejilla. Luego volvió el arma contra sí mismo y se dio un balazo en el abdomen.

La señora Seyfert tenía 29 años de edad. La pareja tenía un año de casada.

Peruano que Recibe Importante Nombramiento

Juan Pesantes Ganoza, joven periodista peruano que ha vivido aquí varios años, y que trabaja ahora en la redacción de "El Eco de Méjico", acaba de ser designado por cable para representar en el Congreso Panamericano de Periodistas, en Washington, que comienza el 7 de Abril, a "La Industria", de Trujillo, y a "La Industria" de Piura, dos de los más importantes periódicos del Perú. Después del congreso, Ganoza regresará al Perú.

Charlas Infantiles para Chiquillos de Escuela Número 157

El relojero solía tener largas conversaciones con su hijito acerca de la bondad para con los pájaros (The clock-maker used to have long talks with his little son about being kind to the birds), y le hacía ver cuán cruel era que los muchachos les robaran sus nidos o les tiraran pedradas a los confiados animalitos (and explained what a wicked thing it was for boys to steal their nests or throw stones at the little trusting creatures).

"Pero, papá", dijo Max un día que habían salido a andar juntos, "¿no me puedo llevar un pájaro a casa, si prometo tratarlo bien? ("But, father", Max said one day while they were out walking together, "can't I take one of the birds home if I promise to be good to her?) Le haré una jaula preciosa, que será mucho mejor que su tosco nido de paja y hebras (I will make her a wonderful cage that will be far better than her rough nest of straw and threads) ¿Qué puede haber de malo en eso?" (Surely that would not be wrong?").

HIGH COURT CRITICISED

Builders' Union Head Scores Ruling in Child Labor Case

[BY A. P. NIGHT WIRE]

MARYSVILLE, March 15.—The fight for emancipation of children from labor will be carried on until victory is accomplished, President Frank C. McDonald told the convention of the California Building Trades Council today.

Delivering his annual address, President McDonald referred to the "adverse opinion" given by the Supreme Court on the child labor law enacted by Congress, and declared that the Supreme Court had "usurped powers not given to it by the Constitution."

Labor is working to build in California the greatest civilization the world has known, he continued.

In his report, President McDonald expressed fear that buildings erected under "the American plan" would not be of the substantial type characteristic of union labor.

COAL MINERS LAID OFF

[BY A. P. NIGHT WIRE]

VANCOUVER (B. C.) March 15. A dispatch to the Sun today from Ladysmith, Vancouver Island, said that 125 miners had been suspended from the Extension coal mine because of lack of demand for coal, aggravated by extensive importations from the United States.

Get back that lost weight!

When you start to waste away to a shadow, when the color leaves your cheeks and your poor, tired legs will hardly hold up your weakened body it's high time you started taking a fine tonic and builder like Tanlac.

Tanlac will build you up and make you feel that life's worth living. Made from roots, herbs and bark gathered from the four corners of the earth and compounded under the exclusive Tanlac formula, Tanlac is just what the poor, starved body needs.

First of all it cleanses the blood stream and puts the digestive organs in order. You find, after a few days' treatment, that you want to eat. Pretty soon the welcome color steals back into your cheeks and the scales tell you that you're gaining weight. From then on it's only a short time until you're feeling fit as a fiddle.

Millions of men and women have taken Tanlac with great benefit. More than one hundred thousand people have written us glowing tributes to this wonderful tonic.

When you know it has worked wonders for so many folks it's folly not to take advantage of Tanlac's help yourself. Don't put it off another day. Get a bottle at your druggist's now and start the good work right away. Take Tanlac Vegetable Pills for constipation.—[Advertisement.

Second Bottle of Tanlac Brought Big Improvement

"... not a sound night's sleep in two years. Nervousness, cramps and lack of energy were chronic symptoms. Second bottle of Tanlac restored natural sleep and appetite. Now in sound health and thank Tanlac."

John H. Peltier
2128 Hall Avenue
Marinette, Wis.

MORE MEN AT BORDER, AIM OF BILL

Measure Also Provides for Consolidating Patrol Forces on Rio Grande

[EXCLUSIVE DISPATCH]

LAREDO (Tex.) March 15.—If a bill which has been introduced in Congress by Representative Grant M. Hudson of Michigan is passed, the immigration and prohibition enforcement forces now patrolling the Rio Grande will be united under one head and their number largely increased, according to Roy Campbell, collector of customs for this district, who has just returned from Washington. It is now a comparatively easy matter for undesirable aliens to enter the United States, and for contraband liquor to be smuggled across in enormous quantities, due to the lack of men to patrol the border, it was stated.

"If passed, the bill will bring more than eighty immigration patrol inspectors, forty - one mounted customs inspectors, a dozen prohibition officers and a number of public health service inspectors under one head in this district," Mr. Campbell said. "Capt. W. M. Hanson, immigration inspector in charge of the San Antonio district, would be in charge of the combined forces as senior officer.

"Heavy increases in the number of men patrolling the border are contemplated in the bill. The force in this district probably would be tripled at least. The bill also would apply to Canadian border patrols.

"The forces which now are operating under the Internal Revenue and Labor departments would be known as the border patrol, under the combination plan, and would be under the jurisdiction of the Department of Labor, with the Secretary of Labor as head of the service."

FOR NEURITIS

ASPIRIN

Proved safe by millions and prescribed by physicians for

Neuritis Colds Headache Lumbago
Neuralgia Pain Toothache Rheumatism

DOES NOT AFFECT THE HEART

Safe — Accept only "Bayer" package which contains proven directions.

Handy "Bayer" boxes of 12 tablets
Also bottles of 24 and 100—Druggists.

Aspirin is the trade mark of Bayer Manufacture of Monoaceticacidester of Salicylicacid

Magnitude IS an Attraction—
that's why people read Times Want Ads

POINTS OF number 1 LEADERSHIP

VALVE-IN-HEAD Buick MOTOR CARS

PRODUCT OF GENERAL MOTORS

FIRST at the national automobile shows

The automobiles exhibited at the national automobile shows are assigned their places by an election in which your dollars are the ballots.

Choice of first place goes to that member of the National Automobile Chamber of Commerce which has done the largest volume of business in the preceding twelve months.

In 1919 this honor was won by Buick—and has been held by Buick for eight consecutive years.

Buick is a General Motors car; and the standards of quality and value which Buick represents are standards which prevail throughout the whole General Motors family.

GENERAL MOTORS

CHEVROLET • PONTIAC • OLDSMOBILE
OAKLAND • BUICK • CADILLAC
GMC TRUCKS

"A car for every purse and purpose"

FIGHTING FUND FOR SHIP BOARD

Senate Offers Extra Marine Aid of $10,000,000

Action Challenge to World on Sea Competition

Appropriation is Separate from Maintenance

[BY A. P. NIGHT WIRE]

WASHINGTON, March 15.—Formal notice was served today by the Senate on foreign shipping companies that the American flag will be kept on the high seas by the Federal government itself, if necessary.

This notice was in the form of approval of a $10,000,000 fighting fund to enable the Shipping Board to operate ships or lines which may have to be taken back from private operators because of "competition or other methods employed by foreign ship owners or operators."

The fund is in excess of the regular appropriation for maintenance of the government merchant marine. The House put that at the sum of $18,691,000, the Senate reduced it to $13,900,000 recommended by the budget, and then added the fighting fund as a separate item.

Urging approval of the House figure, Senators Fletcher, Florida, and Ransdell, Louisiana, declared the country must maintain an adequate merchant marine and that an $11,000,000 reduction from the total voted last year is too great and might result in the abandonment of some of the existing routes.

Chairman Jones of the Commerce Committee said the Shipping Board had assurances from the budget bureau that if more money were needed it would be recommended.

JEHOVAITE LOSES HIS PARADISE

Brought Back to Earth by Mundane Matter of Divorce Suit

[EXCLUSIVE DISPATCH]

DENVER, March 15.—The law reached into the paradise of the Jehovaites and seized Grant L. Wilmoth, 24 years of age, weighing 250 pounds. He was given to understand that he must support his twin children.

And while his feet were on earth and his attention fixed on more mundane things than an angelic choir, he was served with a summons in the divorce suit brought in the county court by Mrs. Bernice Wilmoth.

After listening to the testimony of the Wilmoths, Juvenile Judge Lindsey read the riot act to Wilmoth and put him under bond of $500 to pay $60 a month for the support of his family. Said the court:

"We're going to try this case according to the flesh. It's time you were coming down to earth and living in the world. You've been dreaming too long. Wake up!"

Wilmoth, in accordance with the custom of the Jehovaites of dating their birth from the time of baptism, asserted he was only six months of age, and denied he had ever been married or that he was the father of the twins Leona Belle and Anna Belle—whom he was charged with having failed to support.

"I am living in the Kingdom of Heaven," Wilmoth testified. "I haven't any wife. I haven't any children."

Later Wilmoth admitted he had an existence in the flesh and that he had been married and that before his spiritual birth he was the father of twin daughters.

"He used to work for the gas company," Mrs. Wilmoth told Judge Lindsey, "but last summer he got in with this man who says he is Jehovah and then he left me and the children."

The Wilmoths were married May 6, 1923. In her suit for divorce, Mrs. Wilmoth charges cruelty.

Convicted Wife Again Lays Boy's Slaying to Man

[BY A. P. NIGHT WIRE]

BALTIMORE, March 15.—Mrs. Edna May Wright Coursey today for the second time flung at her husband in open court a charge of having beaten to death her 5-year-old son, Eldridge. Ralph T. Coursey, a trolley car conductor, is on trial before a bench of three judges in Baltimore County Circuit Court at Tomson, under a blanket indictment.

Herself convicted and awaiting sentence for manslaughter in connection with the boy's death, Mrs. Coursey charged, between fits of weeping on the stand today, that Coursey habitually had flogged Eldrige with a doubled sewing machine strap and had beaten him with a small broomstick on February 5 and 6 last. Eldridge died February 6.

On the stand at her own trial last week Mrs. Coursey repudiated before a jury a previous confession, which she testified she had signed in an attempt to shield her husband and under misrepresentation as to the consequences to herself.

GIRL STUDENTS MANY AT DUKE UNIVERSITY

[BY A. P. NIGHT WIRE]

DURHAM (N. C.) March 15.—Duke University, recently endowed with $80,000,000 by the late James B. Duke, has doubled its enrollment of women eight times. The earliest record of women at Duke, then Trinity College, was in 1878, when the Misses Persis, Mary and Theresa Giles were enrolled. This year there are 333 women students, this number being 25 per cent of the total enrollment. For more than a decade after graduation of the Giles sisters there were no women in the classes of Trinity.

MYSTERY VEILS EASTER RITES

Descendants of Spanish Conquistadores Planning Their Annual Ceremonies

[BY A. P. NIGHT WIRE]

SANTA FE (N. M.) March 15.—While the Christian world is making ready for the observance of Easter, in few places are the preparations as unique and wrapped in mystery as in the almost inaccessible mountain villages of New Mexico.

Here hundreds of persons, descendants of the Spanish conquistadores and members of the Society of Penitent Brothers, are planning their annual rites. The ceremonies reach their climax with the enactment in a crude way of the crucifixion of Christ at sunset on Good Friday. The natural setting has been described as closely resembling the actual scenes of the Holy Land.

The society and the rites are centuries old. The organization had its foundation among the monasteries of Spain and France before the discovery of America, and was transplanted to the new world by the first religious brothers who penetrated the southwest region of the United States in the sixteenth century.

CUSTOMS UNCHANGED

Because of the inaccessibility of the regions where the brotherhood still has its strongholds in New Mexico, their customs and services have changed but little. An open practice of flagellation and self-torture as a means of penitence is characteristic.

The Easter services start the night of Wednesday preceding Easter, which include fasting and the initiation of new members. On Wednesday evening, after dusk the penitentes, as they are called, leave their moradas, or lodge buildings, and in a procession proceed into the hills, where their flickering lanterns may be seen dodging in and out among the trees and bushes. The weird chant of their prayers, or whistle of their homemade flutes are heard.

This procession is repeated Thursday night, increasing in its enthusiasm. The penitentes as they march barefooted over the sharp stones and cactus of the hills, whip themselves and each other with long lashes, often until blood streams down their backs, so that their trails may be traced by stains upon the ground.

MANY PILGRIMAGES

The entire day of Friday is given over to pilgrimages, from one morada to another. The pilgrimages are made in processions, with much whipping and wailing of weird songs and prayers.

Pilgrimages are also made to shrines, composed of crosses set up on the hillsides at intervals.

As Friday night approaches, the flagellants wax to a fever heat of excitement. The crucifixion itself is a dramatic climax. An effigy is bound or nailed to a long cross, which is erected amid ceremonies which only a few persons of the outside world had witnessed until the last few years. The penitentes at the beginning of this century had a powerful organization throughout New Mexico, and had outposts in Arizona, Southern Colorado, and near El Paso, Tex. Of late years, however, their numbers have diminished rapidly as automobile highways and the influx of tourists have opened more and more the country in which they live. Their political power, reputed to have been vast in New Mexico at one time, has almost disappeared.

TRADESMEN VICTIMS IN SLICK "SKIN" GAME

SLIPPING AND FALLING FOR DAMAGES SCHEME OF LONDON MAN

[BY CABLE AND ASSOCIATED PRESS]

LONDON, March 15.—One of England's meanest men makes his living by slipping on banana skins outside fruit shops and then exacting damages from the tradespeople. The existence of this gentleman and his "skin" game was revealed by E. L. Vinden, vice-president of the London and Counties Retail Fruiters' and Florists' Association.

Mr. Vinden also disclosed that so many damage claims, honest as well as spurious, are made against fruit dealers that they have entered into a novel insurance scheme which protects them against claims up to £10,000.

The fruiters' insurance covers not only falls, but also protects the dealers in the event of claims arising from ptomaine poisoning and even from suits over the tearing of a woman's dress on an orange or onion box.

TRACY CHAMBER ELECTION

[EXCLUSIVE DISPATCH]

STOCKTON, March 15.—Directors of the Tracy Chamber of Commerce elected by the membership for 1926 are the following: George A. Good, T. O. Young, A. R. Arnold, F. L. Jackson, J. D. Clarkson, E. E. Ketehum, R. E. Burnett, George Wadsworth, J. J. Kelly, H. M. Shaur, W. W. Low and C. A. Slack, Jr.

BORDER CLOSING ORDER BLAMED

Drunken Driving Increase at Tia Juana Ascribed to Hurried Gulps

SAN DIEGO, March 15.—Judge Delong today attributed a greatly increased number of charges of drunkenness on the highway from Tia Juana to early closing of the line. Last week 112 charges were brought in his court and four more were heard today. This number, the judge said, is more than the total number for months before the early closing order went into effect.

"Evidently haste to get back across the line before 6 o'clock causes the drinkers to gulp down the several drinks they intend to have instead of spacing them out as before, and they are able to cross the line before the effects of the liquor are noticeable," the judge said. "This causes them to proceed some distance along the highway before drunken driving becomes apparent and they are arrested by traffic officers."

AMENDMENT REQUIRED IN BOND MIX-UP

Texas Constitution Must be Altered to Validate Issue, Ferguson Holds

[EXCLUSIVE DISPATCH]

AUSTIN (Tex.) March 15.—It will require an amendment to the constitution of the State of Texas to validate the $100,000,000 or more of outstanding road bonds affected by the United States Supreme Court decision in the Archer county road-bond case, according to James E. Ferguson, husband of Gov. "Ma" Ferguson. The recent refusal of the Supreme Court to grant a rehearing of the case makes it necessary for Texas and other States similarly affected to devise their own remedy.

"The question of what to do with the Archer county bond case is a legal one," Mr. Ferguson said. "It will take careful consideration of the opinion itself, which I have not yet done, before I can tell just what procedure is necessary, in order to approve any question of remedy.

"From a discussion of the question which I have had with prominent lawyers, it would seem that the objection to the law is fundamental, and it seems the bonds cannot be validated except by constitutional amendment. If this is true, then a called session of the Legislature would be without authority to meet the situation, as a constitutional amendment can only be submitted at regular session of the Legislature. It is my purpose to get the full text of the opinion as soon as possible and likewise get the opinion of counsel on the question of remedy, with a view to further and careful consideration of the issues involved.

"I am sure that there is no disposition on the part of anybody to repudiate any just and legal obligation of the State. Above all things the matter should be considered calmly and deliberately, and the opinion of fly-by-night politicians is not going to help the case to any great extent."

ARRIVALS AND CLEARANCES AT WORLD'S PORTS

[BY A. P. NIGHT WIRE]

SAN FRANCISCO, March 15.—Arrived: Westport, 3:40 a.m., Crescent City; Newport, 4:30 a.m., Los Angeles; Brookings, 4:30 a.m., Astoria; Pasadena, 4:40 a.m.; Cleone, 5:35 a.m., Casper; Mefz Tausig, 6:05 a.m., Baltimore; Katherine Donovan, 6:15 a.m., Gray's Harbor; Santa Cecilia, 6:15 a.m., Baltimore; Los Alamos, 6:45 a.m., Los Angeles; Daisy Matthews, 6:50 a.m., Los Angeles; Interbank, 7:10 a.m., New York; Finland, 7:35 a.m., New York; Daisy Putnam, 7:13 a.m., Aberdeen; F. S. Loop, 8:20 a.m., Aberdeen; Humboldt, 8:15 a.m., Los Angeles; Texan, 9:05 a.m., Boston; Charles Christenson, 10:25 a.m., Gray's Harbor; Harvard, 10:50 a.m., Los Angeles; Deroche, 11 a.m., Los Angeles; Mayfair, 11:15 a.m., Coos Bay; Lebec, 11:20 a.m., Los Angeles; Oregon, 4:50 p.m., Freeport, Tex.; Los Angeles, 6 p.m., Ventura; Admiral Schley, 8:20 p.m., Los Angeles.

Departed: Richfield, 12:50 a.m., Los Angeles; Madras City, 7:15 a.m., Vancouver; Albert Jefferson, 1:15 p.m., Seattle; Lubrico, 1 p.m., Los Angeles; Daisy Putnam, 1:35 p.m., Los Angeles; Ruth Alexander, 3:20 p.m., Los Angeles; Noyo, 4 p.m., Fort Bragg; Bandon, 4 p.m., Bandon; Oriole, 4:30 p.m., Portland; Daisy Freeman, 5:20 p.m., Monterey; Warfarer, 6:35 p.m., London; West Islip, 7 p.m., Sydney.

SEATTLE, March 15.—Arrived: Motorship Challamba, 3 p.m., Sudbury, 6:30 a.m., San Francisco; Lewis Luckenbach, 3:30 p.m., Tacoma; J. L. Luckenbach, 1 a.m.; Abron, 10 p.m., Portland; United States lighthouse tender Rose, 14th, cruise.

Departed: Robin Adair, 9 p.m., Everett; Admiral Dewey, 5 p.m., San Francisco; Tyndareus, 1:30 p.m.; President McKinley, 3 a.m., Tacoma; United States cableship Dellwood, 7 a.m., cruise; Jane Nettleton, 14th, Los Angeles.

PORTLAND, March 15.—Arrived: Cascade, 2:45 a.m., Los Angeles; Clauseus, 6:05 a.m., Seattle; Willamette, 12:30 p.m., San Francisco; motorship Peru, 7:45 p.m., Melbourne via British Columbia; Rose City, 11:45 p.m., San Francisco and Los Angeles; Turkestan, 5 p.m., Rio Janeiro.

Departed: Motorship Geisha, 8 p.m., Antofagasta and way ports; Nabesna, 8 p.m., Puget Sound; Kuraha Maru, 7 p.m., Osaka.

TACOMA, March 15.—Arrived: President McKinley, Seattle; Tyndareus, Seattle, 4 p.m.

Departed: Border King, British Columbia ports, 7:30 a.m.; Caddopeak, Seattle, midnight; Akagisan Maru, Seattle, 5 p.m.

SAN DIEGO, March 15.—Arrived: Katherine, Eureka, 6 a.m.; Tiger, New York, Norfolk, Balboa, 6:30 a.m.

Departed: Katherine, Eureka, 5 p.m.; Tiger, San Francisco, 9 p.m.

VANCOUVER (B. C.) March 15.—Arrived: Asaka Maru, 1 a.m., Yokohama; Lois Nielsen, 14th; Canadian Pioneer, 14th, New Westminster; Ellison, 14th, Tacoma; Rochelle, 14th; E. D. Kingsley, 14th, San Francisco.

Departed: Cathwood, 7 a.m., Los Angeles; Avalon, 14th, San Francisco.

GRAY'S HARBOR (Wash.) March 15.—Arrived: Svea, 9 a.m., Los Angeles; Carlos J. B. Stetson, 9 a.m., San Francisco; Koyu Maru, 14th, Milke; Romulus, 14th, Seattle.

Departed: Avalon, 14th, Los Angeles.

SEWARD (Alaska) March 15.—Departed: Victoria, 10 a.m., southbound.

PORT ANGELES (Wash.) March 15.—Departed: Atlantic City, 14th, Nagoya.

EVERETT (Wash.) March 15.—Arrived: Jane Nettleton, 14th, Seattle.

ARRIVALS

NEW YORK, March 15.—Favorita, Kingston; Martha Washington, Naples; Berlin, Bremen; Roma, Marseilles; President Roosevelt, Bremen; Ausonia, Southampton; Tatsuno Maru, San Francisco; Agwistone, Los Angeles.

HONOLULU, March 12.—Empress of Scotland, Manila for New York.

LA GUAIRA, March 14.—California, New York.

HONGKONG, March 15.—Resolute, New York.

MADEIRA, March 13.—Lapland, New York.

CARTAGENA, March 14.—Megantic, New York.

LIVERPOOL, March 15.—Baltic, New York; Alaunia, New York.

QUEENSTOWN, March 15.—Alaunia, New York.

NAPLES, March 10.—Dante Alighiere, New York.

PLYMOUTH, March 15.—Asania, New York.

HAVANA, March 15.—Columbia, New York.

MANILA, March 14.—Empress of Canada, Vancouver.

SUEZ, March 15.—President Garfield, Manila for New York.

SHANGHAI, March 15.—President Lincoln, San Francisco.

SOUTHAMPTON, March 14.—Witram, Portland and San Francisco.

DEPARTURES

SHANGHAI, March 15.—Elmbank, San Francisco; Taiyo Maru, San Francisco; 14th, Laconia, from New York for Hongkong.

NEW YORK, March 15.—Berryline, Los Angeles; Neclina, San Francisco and Philadelphia.

MANILA, March 14.—Grace Dollar, San Francisco.

ROTTERDAM, March 13.—Dinteldijk, San Francisco.

HAMBURG, March 15.—Arabic, New York.

QUEENSTOWN, March 14.—Cedric, New York.

MONACO, March 15.—Homeric, New York.

GLASGOW, March 13.—Caledonia, New York via Halifax.

SINGAPORE, March 14.—Franconia, from New York for Hongkong.

HONGKONG, March 13.—President Wilson, San Francisco; West Carmona, San Francisco.

BORDEAUX, March 14.—Rocsillon, New York.

BERMUDA, March 13.—Veedam, New York.

PANAMA CANAL, March 14.—Passed bound east: George W. Barnes, Los Angeles for Providence; West Cactus, Los Angeles for Buenos Aires; Swift Eagle, Los Angeles for Fall River. Passed bound west: Canadian Seigneur, Key West for Vancouver; Quernmore, Shields for San Francisco; Bertie M. Hanlon, Miami for San Francisco.

Sailed from Cristobal: Utacarbon, San Francisco.

SHIPPING and Los Angeles Harbor NEWS

NEW SAN PEDRO BOOSTER ADDED

Frank A. Vanderlip Named to Head Chamber

Predecessor Vacates to Make Way for Election

Palos Verdes Rancho Master Assumes Office

Shipping, and the interests of the harbor districts generally, have enlisted another worker in their behalf, Frank A. Vanderlip, who yesterday was elected and accepted the presidency of the San Pedro Chamber of Commerce. The New York financier, since making his residence in Palos Verdes Hills, has taken active interest in all of the community's problems, and, in assuming the chair, said he would give unsparingly of his time in justice of the honor accorded him.

Mr. Vanderlip owns 13,000 acres of Palos Verdes Rancho, which he plans to develop residentially, and where he now is building a $250,000 home, and a scenic highway several miles long for the pleasure of the public.

"Rest assured, however," he said, "my accepting this office is in no way aimed toward bettering myself. I haven't anything to exploit. I don't have to sell anything. But I am intensely interested in your problems, local, domestic and foreign."

In view of the many problems confronting the port chamber of a maritime or trade nature, his experience as an international financier, trade adviser, and promoter of other chambers of commerce is expected to prove of material help.

A. E. Henning, former president of the chamber, stepped down to vice-president, yielded by W. P. Tanner, and O. R. C. Grow resigned as a chamber director to permit Vanderlip's accession to the chair.

One of the new president's first actions after taking the chair aimed at bringing Los Angeles chamber officials and members down to the port to familiarize them with local problems first hand, and to establish closer contact with the Wilmington Chamber of Commerce.

FOREIGN EXPORTS AT PORT SHOW UPSWING

Foreign exports through Los Angeles Harbor took an upward trend during February, according to a report for February issued by Clarence H. Matson, manager of the foreign trade department of the Chamber of Commerce.

During the last month 337,022 tons of merchandise, valued at $7,699,723, passed through the local port. This was an increase over January of over $1,000,000.

Foreign imports to Los Angeles also showed a substantial increase. Valued at $4,013,474, 28,877 tons of merchandise were brought into Los Angeles. This was an increase of approximately $500,000 over the preceding month.

Coastwise receipts for the month of February totaled 223,765 tons with a valuation of $14,982,810. Coastwise shipments for the same period were 505,103 tons, valued at $11,931,607.

Intercoastal shipments during the last month amounted to 323,941 tons, valued at $6,919,884. Intercoastal receipts for the same time amounted to 62,167 tons, worth $12,266,508.

Hawaiian Island receipts were 2256 tons, valued at $280,652, with the Hawaiian commerce amounting to 1023 tons with a valuation of $262,195.

HEARING CALLED ON HARBOR PROJECT

The War Department has called a local hearing on the joint resolution now before both houses of Congress looking forward to the abandonment of the southwest arm of West Basin. The hearing will be before Maj. H. A. Finch, district engineer, in the banquet-room of the Los Angeles Chamber of Commerce Building at 2:30 p.m. the 23rd inst., at which proponents and opponents will be heard.

The closing of the slip, first proposed by Harbor Engineer Nicholson and sponsored by the Greater Harbor Committee of Two Hundred, is sought to straighten the circuitous Harbor Boulevard and widen it to 100 feet, and to permit a switching yard alongside. Burkhart Brothers have indicated they will undertake vast industrial development near by, if the proposal succeeds.

Wilmington Chamber of Commerce objects, citing the loss of water frontage, and several property owners are opposed on the grounds that the closing of the slip would destroy the value of their holdings near by.

It recently was learned the War Department was powerless to authorize the closing, and the bill consequently has been presented in Congress, the War Department merely holding hearings and making recommendations.

A clamshell dredge yesterday started dredging 10,000 yards of dirt caused by slides in front of the Richfield Oil Company, Graham Brothers and the Bull-Miller Company, in Long Beach inner harbor. The dirt is being barged directly through the new channel to sea.

Tourist travel to the Fiji Islands in the South Pacific is developing from all parts of the world, according to Jerry Scanlon, San Francisco scribe in port yesterday, who recently visited the islands. Many scientists, he said, will visit the islands this summer, seeking a solution of the Fijians' immunity from burns after walking and dancing on red-hot bricks in their native rites.

The Canadian Pioneer on the 30th inst., will inaugurate freight connections by water between Vancouver, B. C., and Montreal, to be followed by other vessels of the Canadian government merchant marine. Larger types of vessels only will be used on this run.

The Dollar globe-circling liner President Hayes is due from New York Sunday a day ahead of schedule, on her eighth consecutive round-the-world trip. Among her hundred odd passengers aboard are Fred G. Bagle, vice-president of the Diamond Match Company; Carlos E. Smith, missionary, returning from the Philippines, and Prof. James E. Russell, dean of the Teachers' College, Columbia University, New York.

The Cape Oil Company has re-entered the petroleum-carrying trade out of this port, and its first tanker, the Cape Henlopen, is now en route here from New York. Vessels of the Cape fleet plied here two and three years ago, being withdrawn last year. Other tankers of the fleet to follow will include the Cape Ann, Cape Cod.

A. F. Kittle, Vice-Consul of Norway, has announced the opening of an office at Fish Harbor, Terminal Island. He also maintains an office at 665 I. W. Hellman Building, Los Angeles.

SHIPPING

PORT INDEX

OUTER HARBOR DISTRICT

36-40—Outer Harbor Dock & Wharf Co., Hart-Wood Lumber Co., Union Lumber Co., Albion Lumber Co.

41—Outer Harbor Dock & Wharf Co., American Salt Co.

1-54—Outer Harbor Dock & Wharf Co., Dodwell & Co., Canadian Government Merchant Marine, Nippon Yusen Kaisha, Balfour, Guthrie & Co., East Asiatic Co., Harrison Direct Line, M. F. and H. R. McLaurin, Johnson Line, Latin-American Line, Union Sulphur Co., W. R. Grace & Co., Mayer, Wilson Co.

55—Outer Harbor Dock & Wharf Co., Coos Bay Lumber Co., Paramino Lumber Co.

57—Swayne & Hoyt, Pacific-Argentine-Brazil Line, Pacific-Caribbean-Gulf Line, Pacific-Australia Line.

58—James Rolph & Co., Rolph Steamship Line, National Navigation Lines, S. L. Kreider, Toyo Kisen Kaisha.

60—Banning Co., Western Steamship Agency, Inc., Furness Line, Mitsui Steamship Co.

70-71—Pan American Petroleum Co.

SAN PEDRO DISTRICT

73—Southern Pacific slip.

74-76—E. K. Wood Lumber Co.

81-82—Southern Pacific wharves, south of Fifth street. (Tie wharf.)

86-87—Southern Pacific wharves, south of Fifth street.

88—White Flyer Line.

90—Los Angeles Dispatch Line.

94—Marine Engine Works.

95-96—Kerckhoff-Cuzner Mill & Lumber Co.

97-101—Standard Oil Company.

105—Los Angeles Lumber Products Co.

107-108—L. A. Shipbuilding & Dry Dock Co.

WILMINGTON DISTRICT

118-120—Associated Oil Company.

121-123—San Pedro Lumber Company.

150-151—Union Oil Company.

152-154—Pacific Steamship Co., Admiral Line, Panama-Pacific Line.

155-157—L. A. Steamship Co., United American Lines.

158—Williams Line.

159-160—Struthers & Barry, American Far East Line, Transmarine Corporation.

164-165—Julian Petroleum Co.

167-168—Shell Company.

172-173—California Petroleum Co.

175-176—American-Hawaiian Line.

177-179—McCormick Steamship Co.

181—Municipal Oil Loading Wharf.

184-186—Catalina Terminal, Wilmington Transportation Co.

187—Vegetable Oil Co., C. J. Lehman, Holland-American Line, Royal Mail Steam Packet Co., Nelson Steamship Co.

188—Panama Mail Steamship Co., Garland Line.

189-191—Norton, Lilly & Co., Isthmian Line, Pacific Line, Ellerman & Bucknall Steamship Co., Ltd., Argonaut Line, Planet Line.

194—Municipal Stock Yard.

195-197—Charles R. McCormick Lumber Co.

198-200—Slinn Lumber Co.

200E-200H—Consolidated Lumber Co.

TERMINAL ISLAND DISTRICT

214-217—Petroleum Export Co.

222-225—Hammond Lumber Co.

230A—Dollar Line, Blue Star Line.

230D—Williams, Dimond & Co., Mexican States Line, McCormick & MacPherson, Osaka Shosen Kaisha, Yusher Line.

230E—General Steamship Corp., Kawasaki-Rosenvelt Line, Navigazione Liberia Triestina, S. A. Compagnie General Transatlantique, Wings & Co. Line, Trans-Atlantic Steamship Co., Westfal-Larsen & Co., French Line.

232-233—Crescent Wharf & Warehouse Co.

232B—Luckenbach S. S. Co. (westbound.)

232B—Luckenbach S. S. Co. (eastbound.) California and Eastern S. S. Co.

234—Hercules Oil Co.

236—Gilmore Oil Co.

237-240ABC—General Petroleum Corporation.

240XYZ-241—Bethlehem Shipbuilding Corporation.

Various—California and Eastern Steamship Company, Capt. J. M. Silverthon, Norway-Pacific Steamship Company, Capt. A. Paulsen, Flood Brothers.

CARGO VESSELS ARRIVING AT THIS PORT

MONDAY, MARCH 15

Steamer VIRGINIAN, Capt. Greene, from San Francisco, 1:50 a.m. General cargo for American-Hawaiian Line.

Steamer PRENTISS, Capt. Beach, from Albion, 2:40 a.m. Lumber for Mahoney Lumber Company.

Steamer PHYLLIS, Capt. Winter, from Seattle, 3:25 a.m. Lumber for Chamberlin Lumber Company.

Steamer WALLINGFORD, Capt. Illig, from Portland, via San Francisco, 4:20 a.m. Lumber and general cargo for McCormick Steamship Company.

Steamer HAMLIN F. McCORMICK, Capt. Larsen, from Portland, 5:15 a.m. Lumber for McCormick Steamship Company.

Steamer ADMIRAL FARRAGUT, Capt. Gries, from Portland, 5:25 a.m. Passengers and freight for Pacific Steamship Company.

Steamer DOYLESTOWN, Capt. Nielsen, from Seattle, 6:30 a.m. Lumber and general cargo for Nelson Steamship Company.

Mexican steamer GUERRERO, Capt. Solano, from San Francisco, 8 a.m. Passengers and freight for Mexican States Line. Williams, Dimond & Co., local agents.

Steamer KATRINA LUCKENBACH, Capt. Hansen, from Mobile, 11:05 a.m. General cargo for Luckenbach Line.

Tanker W. S. MILLER, Capt. Phillips, from Richmond, 11:45 a.m. To load oil for Standard Oil Company of California.

Steamer SAN JUAN, Capt. Rosengren, from San Francisco, 1:05 p.m. Passengers and freight for White Flyer Line.

Steamer WILLSOLO, Capt. Gahan, from Seattle, 1:10 p.m. En route for New York with general cargo and lumber for Transmarine Line. Calling for bunkers only.

Dutch steamer KINDERDYK, Capt. Joachim, from Antwerp, 1:40 p.m. Passengers and freight for Holland-American Line. C. J. Lehman, local agent.

Steamer VIKING, Capt. Bergersen, from Seattle, 3:25 p.m. Lumber for George E. Billings Company.

Steamer CATALINA, Capt. Morris, from Avalon, 5:20 p.m. Passengers and general cargo for Wilmington Transportation Company.

Steam yacht SULTANA, from sea, 5:20 p.m.

Tanker OLEUM, Capt. Swenson, from Port San Luis, 6 p.m. 29,043 barrels of oil for Union Oil Company.

DUE TO ARRIVE

9 P.M. TO MIDNIGHT

British tanker AKERA, from New York. To load oil for Shell Oil Company.

Steamer FLORENCE OLSON, Capt. Jacobsen, from Newport. Lumber cargo for Oliver J. Olson Company.

Tanker J. C. FITZSIMMONS, Capt. Nelson, from Point Wells. To load oil for Standard Oil Company of California.

DEPARTURES

MONDAY, MARCH 15

Japanese steamer BELGIUM MARU, Capt. Asano, for Yokohama, 12:45 a.m. En route from New York with general cargo for K. Line. General Steamship Corporation, local agents. Calling for bunkers only.

Steamer STEEL VOYAGER, Capt. Lawrence, for Yokohama, 6:55 a.m. En route from New Orleans with general cargo for Isthmian Line. Norton, Lilly & Co., local agents. Calling for bunkers only.

U.S. EAGLE BOAT 12, for San Diego, 7:25 a.m.

U.S.C.G.A.G.S. steamer GUIDE, to sea, 8:45 a.m.

Steam yacht SULTANA, for cruise, 9:15 a.m.

Schooner SEQUOIA, for cruise, 10:15 a.m. Chartered for motion pictures.

Steamer COOS BAY, Capt. Hermanson, for Coos Bay, 10:15 a.m. To load lumber for Coos Bay Lumber Company.

Steamer CATALINA, Capt. Morris, for Avalon, 10:30 a.m. Passengers, mail and freight for Wilmington Transportation Company.

U.S.C.G.A.G.S. steamer PIONEER, to sea, 2:45 p.m.

Motorship BOOBYALLA, Capt. Tibbetts, for Vancouver, 3:05 p.m. General cargo for Pacific Steamship Company.

Italian steamer PIAVE, Capt. Zachel, for San Francisco, 5:25 p.m. Passengers and general cargo for Navigazione Libera Triestiana. General Steamship Corporation, local agents.

Steamer JOHN C. KIRKPATRICK, Capt. Carlson, for Seattle, via San Francisco, 7:10 p.m. Partial lumber cargo for Nettleton Lumber Company.

Steamer SUREMICO, Capt. Lange, for San Francisco, 7:20 p.m. General cargo for Transmarine Line.

Steamer EVERETT, Capt. Lea, for Puget Sound, 8 p.m. To load lumber for McCormick Lumber Company.

Steamer WILLSOLO, Capt. McGahan, for New York, 8:05 p.m. General cargo and lumber for Williams Line.

Tanker W. S. MILLER, Capt. Phillips, for Richmond, 8:15 p.m. 78,000 barrels of oil for Standard Oil Company of California.

Steamer ADMIRAL FARRAGUT, Capt. Gries, for San Diego, 8:30 p.m. Passengers and general cargo for Pacific Steamship Company.

Steamer PRENTISS, Capt. Beach, for San Diego, 8:35 p.m. Partial lumber cargo for A. F. Mahoney Company.

Steamer BARBARA C., Capt. Swenson, for Tacoma, 8:50 p.m. To load lumber for W. R. Chamberlain Company.

DUE TO DEPART

9 P.M. TO MIDNIGHT

Japanese steamer BORDEAUX MARU, Capt. Nagao, for Yokohama. General cargo for K. Line. General Steamship Company, local agents.

CARGO VESSELS DUE TO ARRIVE

TUESDAY, MARCH 16

Steamer ADMIRAL FARRAGUT, Capt. Gries, from San Diego. Passengers and freight for Pacific Steamship Company.

Mexican steamer CHIAPAS, Capt. Bonilla, from Salina Cruz. Passengers and freight for Mexican States Lines. Williams, Dimond & Co., local agents.

Steamer RUTH ALEXANDER, Capt. Glass, from Seattle. Passengers and freight for Pacific Steamship Company.

Steamer VENEZUELA, Capt. Gilbert, from New York. Passengers and freight for Panama Mail Steamship Company.

Steamer YALE, Capt. Self, from San Diego. Passengers and freight for Los Angeles Steamship Company.

Steamer CATALINA, Capt. Morris, from Avalon. Passengers, mail and freight for Wilmington Transportation Company.

Steamer FLORENCE LUCKENBACH, Capt. Seafeld, from Seattle. En route to Boston with general cargo for Luckenbach Line.

French steamer LA MARSEILLAISE, Capt. Cochrell, from Antwerp. General cargo for French Line. General Steamship Corporation, local agents.

Steamer STEEL MARINER, Capt. Thompson, from Charleston. En route to Yokohama with general cargo for Isthmian Line. Norton, Lilly & Co., local agents. Calling for bunkers only.

Steamer CIRCINUS, Capt. Dietrich, from Baltimore. General cargo for Planet Line. Norton, Lilly & Co., local agents.

Steamer SULANIERCO, Capt. Iverson, from Gray's Harbor. Lumber for Transmarine Line. En route to Newark. Calling for bunkers only.

Steamer TIGER, Capt. Heinrici, from Baltimore. General cargo for Williams Line.

Norwegian steamer SKRAMSTAD, Capt. Haldager, from New Orleans. En route to Kobe with general cargo for Wilson Dunn. E. Zerwick, agent. Calling for bunkers only.

Steamer SABATOWAN, from Baltimore. General cargo for Munson-McCormick Line. McCormick Steamship Company, local agents.

Tanker BOHEMIAN CLUB, Capt. Jorgensen, from Portland. To load oil for Atlantic Refining Company. Union Oil Company, agents.

Tanker LA BREA, Capt. Gunther, from New York. To load oil for Union Oil Company.

Tanker KEWANEE, Capt. Kelly, from San Francisco. To load oil for Associated Oil Company.

Tanker CHAS. PRATT, Capt. Barbrick, from New York. To load oil for Standard Oil Company of New Jersey.

Tanker TEJON, Capt. Patterson, from Portland. To load oil for General Petroleum Company.

British tanker HENRY DEUTSCH DE LA MUERTHA, from Honolulu. To load oil for Letitia Navigation Company.

Steamer DOROTHY WINTERMOTE, Capt. Maland, from Tacoma. Lumber for Paramino Lumber Company.

Steamer EL CAPITAN, Capt. Carlson, from Anacortes. Lumber for E. K. Wood Lumber Company.

CARGO VESSELS DUE TO DEPART

TUESDAY, MARCH 16

Mexican steamer CHIAPAS, Capt. Bonilla, for San Francisco. Passengers and freight for Mexican States Lines. Williams, Dimond & Co., local agents.

Dutch steamer KINDERDYK, Capt. Joachim, for San Francisco. Passengers and freight for Holland-American Line. C. J. Lehman, local agent.

Steamer SAN JUAN, Capt. Rosengren, for San Francisco. Passengers and freight for White Flyer Line.

Steamer VENEZUELA, Capt. Gilbert, for San Francisco. Passengers and freight for Panama Mail Steamship Company.

Steamer YALE, Capt. Self, for San Francisco. Passengers and freight for Los Angeles Steamship Company.

Steamer CATALINA, Capt. Morris, for Avalon. Passengers, mail and freight for Wilmington Transportation Company.

Steamer FLORENCE LUCKENBACH, Capt. Seafeld, for New York. En route from Seattle with general cargo for Luckenbach Line. Calling for bunkers.

French steamer LA MARSEILLAISE, Capt. Cochrell, for San Francisco. General cargo for French Line. General Steamship Corporation, local agents.

Steamer STEEL MARINER, Capt. Thompson, for Yokohama. En route from Charleston with general cargo for Isthmian Line. Norton, Lilly & Co., local agents. Calling for bunkers only.

Steamer SULANIERCO, Capt. Iverson, for Newark. En route from Gray's Harbor with lumber for Transmarine Line. Calling for bunkers only.

Norwegian steamer SKRAMSTAD, Capt. Haldager, for Kobe. General cargo for Wilson Dunn. Calling for bunkers only.

Steamer HANNAWA, Capt. Tucker, for San Francisco. General cargo for United American Lines. Los Angeles Steamship Company, local agents.

Steamer VIRGINIAN, Capt. Greene, for Boston. General cargo for American Hawaiian Line.

Steamer WALLINGFORD, Capt. Illig, for Portland. General cargo for McCormick Steamship Company.

Norwegian tanker NORDANGER, Capt. Lie, for London. 110,000 barrels of oil for General Petroleum Company.

Tanker CHAS. PRATT, Capt. Barbrick, for New York. 84,000 barrels of oil for Standard Oil Company of New Jersey.

Tanker J. C. FITZSIMMONS, Capt. Nelson, for Richmond. 61,785 barrels of oil for Standard Oil Company of California.

PASSENGER SCHEDULE

(Hours given below docking time)

ARRIVING

March 16—Admiral Farragut, San Diego, 10 p.m.
March 16—Chiapas, Salina Cruz, 5 a.m.
March 16—Ruth Alexander, Seattle, 3 p.m.
March 16—Venezuela, New York, 5 a.m.
March 16—Yale, San Diego, 2 p.m.
March 16—Catalina, Avalon, 4:30 p.m.
March 17—Harvard, San Francisco, 10 a.m.
March 17—Catalina, Avalon, 4:30 p.m.
March 18—Admiral Fiske, Portland, 8 a.m.
March 18—Harvard, San Diego, 2 p.m.
March 18—Humboldt, San Francisco, 8 a.m.
March 18—Isis, Hamburg, 6 a.m.
March 19—Newport, San Francisco, 8 a.m.
March 19—Ruth Alexander, San Diego, 7 a.m.
March 19—Yale, San Francisco, 10 a.m.
March 19—Catalina, Avalon, 4:30 p.m.

DEPARTING

March 16—Chiapas, San Francisco, 5 p.m.
March 16—Kinderdyk, San Francisco, 5 p.m.
March 16—San Juan, San Francisco, 5 p.m.
March 16—Venezuela, San Francisco, 5 p.m.
March 16—Yale, San Francisco, 4 p.m.
March 16—Catalina, Avalon, 10 a.m.
March 17—Admiral Farragut, Portland, 11 a.m.
March 17—Harvard, San Diego, 3 p.m.
March 17—Ruth Alexander, San Diego, 10 a.m.
March 17—Catalina, Avalon, 10 a.m.
March 18—Admiral Fiske, San Diego, 10 p.m.
March 18—Harvard, San Francisco, 4 p.m.
March 18—Humboldt, San Francisco, 5 p.m.
March 18—Newport, San Francisco, 5 p.m.
March 18—Ruth Alexander, Seattle, 11 a.m.
March 18—Yale, San Francisco, 5 p.m.
March 18—Catalina, Avalon, 10 a.m.

VESSELS IN PORT

(See Port Index for Berth Locations.)

ACTIVE SHIPS

Passenger vessels:	
Kinderdyk, Dutch steamer	179
San Juan, steamer	88
Cargo vessels:	
Daylight, barge	Long Beach
Huntress, motorship	97
Hannawa, steamer	157
Katrina Luckenbach, steamer	232
Salvatierra, Mexican steamer	219
Virginian, steamer	175
Vaquero, motorship	94
West Cajoot, steamer	59
West Sequana, steamer	107
Wallingford, steamer	178
Oil tankers:	
Akera, British steamer	Anchor
Coalinga, steamer	241
Nordanger, Norwegian motorship	71
Olinda, barge	241
Radiant, steamer	241
Washtenaw, steamer	107
Lumber carriers:	
Astoria, steamer	224
Anne Hanify, steamer	196
Doylestown, steamer	200
David C. Meyer, steamer	60
Ernest H. Meyer, steamer	195
Hamlin F. McCormick, steamer	83
Phyllis, steamer	73
Point Arena, steamer	33
Skagway, steamer	73
Sierra, steamer	107
Tamalpais, steamer	196
Viking, steamer	224

ON SCHEDULE

Catalina, steamer	185

PLEASURE CRAFT

Casiana, steam yacht	107
Esmeral, motor yacht	Anchor
Fisherman, auxiliary schooner	93
Katoura II, auxiliary schooner	107
Sultana, steam yacht	54

MOTION-PICTURE CRAFT

Bohemia, ship	Anchor
Dauntless, schooner	Long Beach
Fox, schooner	Long Beach
Indiana, ship	Anchor
L. J. Morse, ship	Long Beach
S. N. Castle, schooner	Long Beach
William G. Irwin, schooner	Long Beach

VESSELS LAID UP

Avalon, steamer	184
Angel, motorship	Long Beach
Alejandro, Mexican steamer	209
Bergen, steamer	Long Beach
Cabrillo, steamer	164
El Abeto, steamer	193
El Cedro, steamer	193
El Ciruta, steamer	193
Makadala, Pan. schooner	Long Beach
Hermosa, steamer	164
Katherine K., motorship	Anchor
Mohican, barge	164
Norwahl, ship	Long Beach
Progress, power schooner	107
Waimea, steamer	Anchor

COAST AND GEODETIC SURVEY

TIDES FOR MARCH, 1926

Los Angeles Harbor

HIGH WATER

Day	Time	Height Ft.	Time	Height Ft.
16	10:57	5.0	11:14	5.5
17	11:48	4.3	11:54	5.3
18	....	..	12:40	3.6
19	0:40 a.m.	5.0	2:15 p.m.	3.2
20	1:28	4.7	4:16	3.2
21	2:57	4.5	5:52	3.5
22	4:19	4.5	6:39	3.8
23	5:27	4.7	7:10	4.0
24	6:17	4.9	7:36	4.2
25	6:59	5.1	8:00	4.5
26	7:34	5.1	8:23	4.7
27	8:09	5.3	8:45	4.9
28	8:41	5.2	9:09	5.0
29	9:14	5.0	9:31	5.2
30	9:48	4.7	9:57	5.3
31	10:24	4.4	10:23	5.3

LOW WATER

Day	Time	Height Ft.	Time	Height Ft.
16	5:01	0.1	5:06	0.6
17	5:57	0.3	5:48	1.1
18	7:01	0.5	6:26	1.7
19	8:20	0.7	7:22	2.3
20	9:53	0.7	9:02	2.7
21	11:12	0.5	10:32	2.7
22	....	..	12:11	0.2
23	0:03 a.m.	2.5	12:54	0.0
24	0:45	2.1	1:33 p.m.	—0.1
25	1:23	1.7	1:57	—0.1
26	1:53	1.4	2:22	—0.1
27	2:20	1.1	2:48	0.0
28	2:48	0.8	3:06	0.1
29	3:18	0.5	3:27	0.4
30	3:49	0.4	3:48	0.6
31	4:26	0.3	4:12	1.0

SUN AND MOON

Day	Sunrise	Sunset	Moonrise	Moonset
15	6:03	6:01	7:24	8:03
16	6:01	6:02	7:00	9:09
17	6:00	6:03	8:37	10:18
19	5:57	6:04	9:56	....
20	5:55	6:05	10:49	0:15 a.m.
21	5:54	6:06	11:27	1:10
22	5:53	6:07	12:17 p.m.	2:04
23	5:51	6:08	1:00	2:47
24	5:50	6:08	2:03	3:29
25	5:48	6:09	2:58	4:07
26	5:47	6:10	3:52	4:42
27	5:46	6:11	4:48	5:14
28	5:44	6:11	5:44	5:44
29	5:42	6:12	6:41	6:14
30	5:40	6:12	7:38	6:45
31	5:38	6:13	8:37	7:17

TRANS-PACIFIC MAIL

Following schedule of sailings is provided by the Los Angeles postoffice:

March 17, from San Francisco. Mail for Honolulu.

March 19, from Portland, Or. Mail for Yokohama, Kobe, Shanghai, Tsingtao, Takubar and Darien.

March 20, from Seattle. Mail for China, Japan, Korea and Hongkong.

March 20, from San Francisco. Mail for Hawaii and Australia.

March 20, from San Francisco. Mail for Honolulu, Yokohama, Kobe, Shanghai, Hongkong and Manila.

Note—To connect at San Francisco mail must leave Los Angeles on dispatch made not later than 5:30 p.m. the day prior to date of sailing.

For connection at Seattle mail must leave Los Angeles the third day prior to date of sailing not later than 5:30 p.m.

To connect at San Pedro for the Hawaiian Islands every other Saturday, mail leaves Los Angeles at 8:30 a.m. on Saturday except parcel post and papers, which leave at 8 a.m.

RADIO REPORT

The Radio Corporation of America in co-operation with the United States Public Health Service and the Seaman's Institute will receive requests for medical and surgical service from ships at sea through the KSE station at Los Angeles Harbor.

[BY RADIO CORPORATION OF AMERICA]

WILMINGTON STATION

Noon, March 14

SAMOA, Balboa for Los Angeles, 1113 miles northwest of Balboa.

SAMUEL Q. BROWN, Los Angeles for New York, 875 miles northwest of Balboa.

ROBERT E. HOPKINS, New York for Los Angeles, 388 miles northwest of Colon.

CRAMPTON ANDERSON, Balboa for Los Angeles, 1255 miles south of Los Angeles.

8 p.m., March 14

TEXAS MARU, Balboa for Kobe, 7000 miles south of Los Angeles at 11:20 p.m.

CITY OF LOS ANGELES, Honolulu for Los Angeles, 1724 miles west of Los Angeles.

MINA BREA, Vancouver for Los Angeles, 610 miles northwest of Los Angeles.

Noon, March 15

CHARLES PRATT, New York for Los Angeles, 290 miles south of Los Angeles.

J. A. MOFFETT JR., Los Angeles for New York, 120 miles south of Los Angeles.

STANDARD, Los Angeles for New York, 1053 miles south of Los Angeles.

STEEL MARINER, Balboa for Los Angeles, 217 miles south of Los Angeles.

AKERA, Balboa for Los Angeles, 90 miles south of Los Angeles.

COLUSA, Salaverry for San Francisco, 772 miles south of San Francisco.

COMMERCIAL TRAVELER, Los Angeles for New York, 362 miles south of Los Angeles.

DIXIE ARROW, New York for Los Angeles, 590 miles south of Los Angeles.

SYLVAN ARROW, New York for Los Angeles, 633 miles south of Los Angeles.

BYRON D. BENSON, Los Angeles for New York, 2036 miles northwest of Balboa.

WILLSOLO, Everett for Los Angeles, 12 miles northwest of Los Angeles.

CHESTER SUN, San Francisco for Baltimore, 350 miles south of San Francisco.

CIRCINUS, New York for Los Angeles, 246 miles south of Los Angeles.

SABOTAWAN, New York for Los Angeles, 86 miles south of Los Angeles.

EDGAR BOWLING, Gray's Harbor for New York, 135 miles south of Los Angeles.

ATLANTIC, Los Angeles for Baltimore, 345 miles south of Los Angeles.

GARGOYLE, Philadelphia for San Francisco, 725 miles south of San Francisco.

FLORENCE LUCKENBACH, Tacoma for Los Angeles, 260 miles northwest of Los Angeles.

CITY OF TOKIO, New York for Los Angeles, 707 miles south of Los Angeles.

K. I. LUCKENBACH, Balboa for Los Angeles, 1453 miles south of Los Angeles.

EDGAR F. LUCKENBACH, Los Angeles for Galveston, 1443 miles northwest of Balboa.

CRAMPTON ANDERSON, Balboa for Los Angeles, 990 miles south of Los Angeles.

SAN PEDRO, Los Angeles for Havana, 861 miles south of Los Angeles.

LILLIAN LUCKENBACH, Los Angeles for Philadelphia, 712 miles south of Los Angeles.

S. C. T. DODD, Fall River for Los Angeles, 1065 miles south of Los Angeles.

DAVID McKELVY, New York for Los Angeles, 1332 miles south of Los Angeles.

GREYLOCK, New York for Los Angeles, 1495 miles south of Los Angeles.

AGWIBAY, Los Angeles for New York, 858 miles northwest of Balboa.

AGWISMITH, Los Angeles for New York, 809 miles northwest of Balboa.

MILLER COUNTY, Balboa for Vancouver, 931 miles northwest of Balboa.

SUJERSEYCO, Los Angeles for New York, 1332 miles northwest of Balboa.

GROOTENDYK, Los Angeles for Balboa, 2007 miles south of Los Angeles.

CHAS. H. CRAMP, Balboa for San Francisco, 2901 miles south of San Francisco.

ORINOCO, Philadelphia for Los Angeles, 1848 miles south of Los Angeles.

MAINE, Everett for New York, 2061 miles south of Los Angeles.

E. C. WHITE, Tampico for Providence, 414 miles east of Tampico.

ELKTON, Balboa for Honolulu, 841 miles west of Balboa.

CERRO AZUL, bound New Orleans, 982 miles south of South Pass.

8 p.m., March 15

D. G. SCOFIELD, Iquique for Los Angeles, 1103 miles south of Los Angeles.

H. M. STOREY, Los Angeles for Balboa, 670 miles northwest of Balboa.

K. R. KINGSBURY, New York for Los Angeles, 1032 miles south of Los Angeles.

CANADIAN OBSERVER, Astoria for San Diego, 143 miles northwest of San Diego.

KEWANEE, San Francisco for Los Angeles, 50 miles northwest of Los Angeles.

WEST GAMBO, San Francisco for Buenos Aires, 1063 miles south of San Francisco.

MONTEBELLO, Los Angeles for Balboa, 2457 miles northwest of Balboa.

S. A. PERKINS, La Union for Guaymas, 1000 miles northwest of La Union.

CHARLES R. McCORMICK, San Francisco for Jacksonville, 1879 miles south of San Francisco.

JOHN C. KIRKPATRICK, Los Angeles for Seattle, 1125 miles south of Seattle.

SKRAMSTAD, Balboa for Los Angeles, 150 miles south of Los Angeles.

SAN FRANCISCO STATION

8 p.m., March 14

COLUSA, Salaverry for San Francisco, 1034 miles southeast of San Francisco.

CATHERINE D., Squaw Harbor for Excursion Inlet, 131 miles from Squaw Harbor.

CHARLIE WATSON, Sitka for San Francisco, 1141 miles from San Francisco.

VAN BUREN, San Francisco for Honolulu, 364 miles from San Francisco.

MAUNA ALA, Port Townsend for Kahului, 173 miles from Port Townsend.

MAIRNBANK, Gray's Harbor for Sydney, 1408 miles from Gray's Harbor.

MONTAGUE, Los Angeles for Auckland, 2930 miles from Los Angeles, noon.

MINA BREA, Vancouver for Los Angeles, 610 miles from Los Angeles.

ELKRIDGE, San Francisco for Manila, 2796 miles from San Francisco.

BOREN, Manila for San Francisco, 2400 miles from San Francisco.

EDENTON, New Orleans for Honolulu, 1400 miles from Honolulu, noon.

TAHITI, Sydney for San Francisco, 1700 miles west of San Francisco.

PRESIDENT JEFFERSON, Yokohama for Seattle, 2797 miles from Seattle.

PRESIDENT JACKSON, Seattle for Yokohama, 1315 miles from Seattle.

LIBERATOR, Honolulu for Balboa, 1087 miles from Honolulu, noon.

AGWIPOND, Wellington for Los Angeles, 3120 miles from Los Angeles, noon.

WESTERN KNIGHT, Bellingham for Boston, 140 miles north of Cape Blanco.

SALINA, Manila for Portland, 983 miles from Columbia River.

TASCALUSA, San Luis for Wellington, 356 miles from San Luis.

LEVANT ARROW, Itsuki for San Francisco, 1405 miles from San Francisco.

JAPAN ARROW, Los Angeles for Calcutta, 1330 miles from Los Angeles, noon.

MANUKAI, Port Allen for San Francisco, 1511 miles from San Francisco.

MAKAWELI, left Hilo for Kahului 4:30 p.m.

WILHELMINA, San Francisco for Honolulu, 1436 miles from San Francisco.

MANOA, Honolulu for San Francisco, 710 miles from San Francisco.

HAWAIIAN STANDARD, Richmond for Hilo, 1109 miles from Hilo.

METON, Los Angeles for Honolulu, 223 miles from Honolulu.

H. T. BEDFORD, San Francisco for New York, 155 miles southeast of San Antonio, noon.

DAVID McKELVY, New York for Los Angeles, 1331 miles northwest of Balboa.

AIRO, Balboa for Los Angeles, 1085 miles from Balboa.

MAINE, Everett for New York, 1250 miles southeast of Los Angeles, noon.

COL. EDELKTON, Balboa for Honolulu, 531 miles west of Balboa, noon.

SUBORE, Baltimore for Cruz Grande, 1180 miles south of Balboa, noon.

GROOTENDYK, Los Angeles for Balboa, 1733 miles southeast of Los Angeles.

MONTAUK, Balboa for Los Angeles, left Balboa.

BYRON D. BENSON, Los Angeles for Balboa, 2280 miles southeast of Los Angeles, noon.

8 p.m., March 15

MINA BREA, Vancouver for Los Angeles, 348 miles north of Los Angeles.

Motorship CHARLIE WATSON, Sitka for San Francisco, 831 miles from San Francisco.

MANOA, Honolulu for San Francisco, 330 miles from San Francisco.

STANWOOD, Bay Point for Marshfield, 70 miles from Marshfield.

MONTGOMERY CITY, Longview for San Francisco, 309 miles north of San Francisco, noon.

ORIOLE, San Francisco for Portland, passed San Francisco light 5:50 p.m.

COLUSA, Salaverry for San Francisco, 773 miles southeast of San Francisco, noon.

EL SEGUNDO, Los Angeles for Point Wells, 535 miles south of Point Wells.

EDNA, San Francisco for Portland, 175 miles from Astoria.

RICHMOND, Los Angeles for Portland, 387 miles from Portland.

CAPT. A. F. LUCAS, Seattle for Los Angeles, 796 miles from Los Angeles.

NYHAUG, Portland for Sydney, 380 miles from Portland.

Motorship H. T. HARPER, Los Angeles for Astoria, 613 miles from Astoria.

ALBERT JEFFRESS, [illegible] left San Francisco [illegible]

GREYLOCK, New York for Los Angeles, [illegible] miles southeast of Los Angeles.

CRAMPTON ANDERSON, [illegible] Angeles, 970 miles [illegible]

L. I. LUCKENBACH, [illegible] 1453 miles [illegible]

EDGAR F. LUCKENBACH, [illegible] veston, 1443 miles [illegible]

DAVID McKELVY, New York for [illegible] 1332 miles southeast of [illegible]

EASTERN KNIGHT, [illegible] 1696 miles [illegible]

GREYLOCK, Balboa for [illegible] southeast of San Diego.

K. R. KINGSBURY, [illegible] les, 1032 miles [illegible]

S. C. DODD, Fall River [illegible] miles southeast of [illegible]

H. M. STOREY, Los Angeles [illegible] miles northwest of [illegible]

LEVANT ARROW, [illegible] miles west of San Francisco.

DOCHET, Los Angeles [illegible] miles from [illegible]

PRESIDENT VAN BUREN, [illegible] Honolulu, 591 miles [illegible]

CITY OF LOS ANGELES, [illegible] Angeles, 1047 miles [illegible]

PAUL LUCKENBACH, [illegible] Francisco, 145 miles [illegible]

MADRAS CITY, [illegible] miles from San [illegible]

SULANIERCO, Gray's Harbor [illegible] 229 miles from Los [illegible]

FLORENCE LUCKENBACH, [illegible] Angeles, 260 miles [illegible]

TEJON, Portland for Los Angeles [illegible] from Los Angeles.

RICHFIELD, San Francisco [illegible] miles north of Los Angeles.

SALINA, Manila for Portland [illegible] of Columbia River.

TAHITI, Sydney for San Francisco [illegible] west of San Francisco.

NEVADA, San Francisco [illegible] miles from San Francisco.

MANULANI, San Francisco [illegible] miles west of San Francisco.

[BY FEDERAL TELEGRAPH]

The Federal Telegraph Company in co-operation with the Los Angeles [illegible] receive requests for medical [illegible] from ship crews from [illegible] stations at Los Angeles [illegible]

LOS ANGELES STATION

Noon, March 14

SWIFT WIND, Los Angeles for [illegible] River, 371 miles south of Los [illegible]

8 p.m., March 14

HAGOOD, Philadelphia for [illegible] 1026 miles south of Los [illegible]

EMIDIO, Baltimore for Los Angeles [illegible] miles south of Los [illegible]

BORGAA, Los Angeles for [illegible] miles south of Los Angeles.

8 p.m., March 15

DOROTHY WINTERMOTE, [illegible] Los Angeles, 95 miles north of [illegible]

BOOBYALLA, Los Angeles for [illegible] cisco, 38 miles north of [illegible]

COOS BAY, Los Angeles for [illegible] 115 miles north of Los [illegible]

J. C. FITZSIMMONS, [illegible] Los Angeles, 33 miles [illegible]

PROVIDENCIA, [illegible] Francisco, [illegible]

FLORENCE OLSON, [illegible] Angeles, 84 miles north of [illegible]

MYRTLE, Los Angeles for [illegible] 794 miles south of Los [illegible]

SAN FRANCISCO STATION

8 p.m., March 14

PRESIDENT CLEVELAND, San Francisco [illegible] Yokohama, 915 miles east of [illegible]

DILWORTH, Los Angeles for [illegible] from Los Angeles.

ALL AMERICA, [illegible]

MONGOLIA, San Francisco for [illegible] miles from Balboa.

HANLEY, Everett for [illegible] south of Cape Henry.

SYDLAND, Singapore for [illegible] miles west of San Francisco.

SIERRA, Sydney for San Francisco [illegible] southwest of San Francisco.

MOJAVE, Yokohama for Los Angeles [illegible] from Yokohama.

CASTLEMOOR, Sydney for San Francisco [illegible] miles southwest of San Francisco.

CARRISO, Portland for [illegible] from Columbia River.

SANTA MARIA, Los Angeles for [illegible] miles from Balboa.

ECUADOR, New York for San Francisco [illegible] miles south of New York.

TULSAGAS, Los Angeles for [illegible] miles south of Los Angeles.

WEST FARALON, San Francisco for [illegible] 5065 miles west of San Francisco.

TECUMSEH, Yokohama for San Francisco [illegible] miles from San Francisco.

BOREN, Manila for San Francisco [illegible] miles west of San Francisco.

THOMAS, Manila for San Francisco [illegible] west of San Francisco.

PRESIDENT TAFT, Yokohama for [illegible] 503 miles west of San Francisco.

WEST PROSPECT, [illegible] 4534 miles west of San Francisco.

PRESIDENT WILSON, Hongkong for [illegible] 75 miles from Hongkong.

WEST HENSHAW, [illegible] miles southwest of [illegible]

8 p.m., March 15

SAMOA, Balboa for Los Angeles [illegible] northwest of Balboa, noon.

GREYLOCK, New York for Los Angeles [illegible] miles from San Diego, noon.

WEST ISLIP, San Francisco for [illegible] off San Francisco light [illegible]

UTACARBON, Los Angeles for [illegible] 1900 miles south of Los Angeles.

VENEZUELA, New York for Los Angeles [illegible] miles south of Los Angeles.

WEST KATAN, Gray's Harbor for [illegible] miles north of San Francisco.

AVALON, Gray's Harbor for [illegible] miles south of [illegible]

HORACE X. BAXTER, [illegible] Beach, 795 miles from [illegible]

EMIDIO, Baltimore for [illegible] from Los Angeles.

YORBA LINDA, Los Angeles for [illegible] miles from Oleum.

MULTNOMAH, [illegible] 48 miles from San Francisco.

SHASTA, Astoria for [illegible] from San Francisco.

LA PURISIMA, [illegible] from Oleum.

ADMIRAL FISKE, Portland for [illegible] 34 miles from San Francisco.

LUBRICO, San Francisco for [illegible] miles from Point Wells.

NOTO, San Francisco for [illegible] from San Francisco.

EL CAPITAN, Anacortes for [illegible] miles from Los Angeles.

W. F. HERRIN, Seattle for [illegible] from Seattle.

SIBERIA MARU, [illegible] 1060 miles west of San Francisco.

PRESIDENT VAN BUREN, [illegible] Honolulu, 595 miles from [illegible]

EDNA CHRISTENSON, [illegible] Angeles, 375 miles [illegible]

ADMIRAL PEARY, Seattle for [illegible] 90 miles from San Francisco.

CATHERINE G. SUDDEN, [illegible] Los Angeles, 377 miles [illegible]

RUTH ALEXANDER, San [illegible] Angeles, 300 miles from [illegible]

SOLANO, Los Angeles for [illegible] south of San Francisco.

WARWICK, Olson for [illegible] Portland.

CALAWAH, Los Angeles for [illegible] west of Los Angeles.

MINA BREA, Vancouver for [illegible] miles north of Los Angeles.

LIO, Baltimore for Los Angeles [illegible] of Baltimore.

Noon, March 15

CLAUSEUS, Tacoma for [illegible] miles from Columbia River.

HEINA, Gray's Harbor for [illegible] miles southwest of Gray's Harbor.

AYMERIC, Shanghai for [illegible] 610 miles west of Portland.

8 p.m., March 15

CHALLAMBA, San Francisco for [illegible] tle, 220 miles from Seattle.

WILLAMETTE, [illegible] land, 40 miles from [illegible]

EMMA ALEXANDER, [illegible] Victoria, 242 miles [illegible]

CATHERINE G. SUDDEN, [illegible] bor for Los Angeles [illegible] Gray's Harbor.

LASSEN, San Francisco for [illegible] bor, 220 miles from [illegible]

ADMIRAL FISKE, [illegible] Francisco, 311 miles [illegible]

AVALON, Gray's Harbor for [illegible] cisco, 54 miles from [illegible]

HORACE X. BAXTER, [illegible] Long Beach, 290 miles [illegible]

WHITNEY OLSON, [illegible] Angeles, 553 miles [illegible]

NORTHLAND, San Francisco [illegible] 597 miles from [illegible]

HARTWOOD, San Francisco [illegible] Harbor, 120 miles from [illegible]

GEO. L. OLSON, San Francisco [illegible] lingham, 253 miles [illegible]

EDNA CHRISTENSON, [illegible] for Los Angeles [illegible]

EL CAPITAN, Anacortes [illegible] 525 miles from [illegible]

SHASTA, Astoria for [illegible] 220 miles from [illegible]

GLYMONT, Port Arthur [illegible] cisco, 125 miles from [illegible]

ADL EVANS, San Francisco [illegible] land, 347 miles [illegible]

WAPAMA, San Francisco [illegible] cisco, 248 miles [illegible]

CELILO, San Francisco [illegible] miles from San Francisco.

TEJON, Portland for [illegible] from Portland.

SAN DIEGO, San Francisco [illegible] Harbor, 167 miles [illegible]

NYHAUG, Portland for [illegible] from Portland.

CLAREMONT, San Francisco [illegible] bor, 188 miles [illegible]

SALINA, Manila for [illegible] from Columbia River.

UNYO MARU, [illegible] 100 miles from [illegible]

SYDNEY MARU, [illegible] bor, 100 miles [illegible]

CHAIN ISSUES FIRST REPORT

Profits of B. F. Schlesinger & Sons in 1925 Large

Company Operates Stores in Three Pacific States

Head of Business Formerly With May Company

Net earnings of B. F. Schlesinger & Sons, Inc., for the eight months ended December 31, last, the average period the three stores were operated by the company, after all charges, including preferred dividends amounted to $317,835.11, equivalent to $5.29 a share on the 60,100 shares of Class A common stock outstanding at the end of the year, according to the company's first annual report to be mailed to stockholders today.

B. F. Schlesinger & Sons, Inc., at December 31, last, had been in existence less than a year, having acquired the Olds, Wortman & King store in Portland, February 1925, but not starting to operate until March. It was not until April 1, that the Kahn business in Oakland was acquired, while Rhodes Brothers' store in Tacoma was not taken over until August 1. In Portland, the company had been conducting business for ten months, in Oakland nine months and in Tacoma five months. The total volume of sales of the three stores in the period operated in 1925 amounted to $12,300,000. Net profits, after large merchandise reductions, were $417,585.11. Regular dividends of $1.75 a share, aggregating $99,700, were paid on the preferred stock and semi-annual dividends of 75 cents a share were paid on the common October 1, last.

IMPROVEMENTS MADE

During the period of operations many improvements in the physical properties of the various stores were made. In Oakland, the store was completely rearranged and new fixtures installed. In Portland, new show windows were installed and the building overhauled in general.

"In the first two months of the current year," Mr. Schlesinger said, "sales have shown an increase over the corresponding two months of last year. The increase in January amounted to 3 per cent and in February, 15 per cent. It is hoped a minimum of $1,000,000 will be added to the sales volume for 1926, which should be reflected largely in net profits.

"The business is still young and another year or two must elapse before the full benefits of collective buying, chain management and the steadiness of an established institution will become apparent. However, during the few short months the company has been in operation, the progress of the business has been satisfactory to the management and there is every prospect for continued growth during 1926."

STOCK OFFERED HERE

Mr. Schlesinger was formerly general manager of the Emporium in San Francisco, later becoming vice-president and general manager of the May Company in Los Angeles, when the latter company purchased Hamburger's store here, which he successfully launched as the last acquired unit of the May

Diversification of Securities:

to strengthen your investments and stabilize your income...

Howard G. Rath Company
Established 1910
INVESTMENT SECURITIES
312 Pacific Mutual Building
Los Angeles

Dominion of Canada
[illegible]-year 4½s—
Direct Obligations of the Canadian Government.
Issued as a Refunding Operation.
Price 98¾; Yield 4.65%.

Banks, Huntley & Co.
Members Los Angeles Stock Exchange
1212 STOCK EXCHANGE BLDG
Phone METropolitan 4300

A. M. Clifford
Investment Counselor and Financial Analyst
Serves as an adviser upon Bond or Stock Investments.
"No Securities to Sell"
Booklet describing Service mailed upon request
Stock Exchange Building Los Angeles

...CHAIN ISSUES FIRST REPORT

...ales of B. F. Schlesinger & Sons in 1925 Large

...mpany Operates Stores in Three Pacific States

...ad of Business Formerly With May Company

...ld earnings of B. F. Schle... & Sons, Inc., for the eight ... ended December 31, last, ... average period the three stores ... operated by the company, ... all charges, including pre... dividends amounted to ... 1,111, equivalent to $5.29 a ... on the 40,160 shares of Class ... common stock outstanding at ... end of the year, according to ... company's first annual report ... mailed to stockholders to...

...B. F. Schlesinger & Sons, Inc., ... December 31, last, had been in ... for less than a year, having ... by the Olds, Wortman & ... store in Portland, February ..., but not starting to op... in March. It was not un... at that the Kahn business ... and was acquired, while ... Brothers' store in Tacoma ... not taken over until August ... Portland, the company had ... conducting business for ... months in Oakland nine ... and in Tacoma five months. ... total volume of sales of the ... shown in the period operated ... amounted to $12,500,000. ... profits after large merchan... reductions, were $417,595.11, ... dividends of $1.75 a share, ... totaling $93,760, were paid on ... preferred stock and semi... dividends of 75 cents a ... were paid on the common ... Jan. 1, last.

IMPROVEMENTS MADE

...ring the period of operations ... improvements in the phy... properties of the various ... were made. In Oakland, ... was completely rear... and new fixtures installed. ... Portland, new show windows ... installed and the building ... painted in general.

"In the first two months of the ... year," Mr. Schlesinger ..., "sales have shown an in... over the corresponding two ... of last year. The increase ... January amounted to 3 per cent ... February, 15 per cent. It ... a minimum of $1,000,000 ... to added to the sales volume ... which should be re... handsomely in net profits. ... business is still young and ... one year or two must elapse ... the full benefits of col... buying, chain management ... the steadiness of an estab... institution will become ap... However, during the few ... months the company has ... in operation, the progress of ... has been satisfactory ... management and there is ... prospect for continued ... further 1926."

BOX OFFERED HERE

...R. Schlesinger was formerly ... manager of the Emporium ... San Francisco, later becoming ... president and general man... of the May Company in Los ..., when the latter company ... Hamburger's store here, ... to be successfully launched as ... unit of the May ...

Diversification of Securities:

to strengthen your investments and stabilize your income...

Russell C. Rich Company
INVESTMENT SECURITIES
...Financial Building
...Angeles

...sion of Canada ... 4½%—

...Obligations of the Canadian ...ernment.

...ork as a Refunding Operation.

Price 98¾; Yield 4.65%.

Banks, Huntley & Co.
...Los Angeles Stock Exchange
...STOCK EXCHANGE BLDG
...Phone MEtropolitan 4100

A. M. Clifford
Investment Counselor
and Financial Analyst
Serves as an adviser upon Bond or Stock investments.
"The Securities to Sell" bulletin describing Service mailed upon request
...Exchange Building ... Angeles

FINANCIAL

MORE WORKERS ON PAY ROLLS

Employment in United States Gains in February; Rise in Earnings Also

[BY A. P. NIGHT WIRE]

WASHINGTON, March 15. Employment in manufacturing industries and employees' earnings continued to increase during February, declares a Bureau of Labor Statistics report, giving the employment gain as 1.1 per cent and the earnings increase as 4.2 per cent, as compared with January. Since February, 1925, the advances have totaled 2.9 per cent for employment and 4 per cent for earnings.

The figures were based on reports from 9540 establishments covering 2,952,165 employees, whose combined earnings in one week were $79,793,644.

STRUCTURAL AWARDS TOP IRON SALES

Lettings of Pipe Also of Considerable Size in Coast District

BY DON PARTRIDGE

[Associated Editor, Western Construction News.]

With the exception of structural shape awards and two large cast-iron pipe lettings, activity in the iron and steel markets last week was confined to the usual routine of small business. The prise structure remains firm and the trade is encouraged over the amount of tonnage involved in new projects about to be released for figures.

Demand for reinforcing bars is quiet and no large lots were reported booked. Pending business involves several fair-sized tonnages. Prices in the San Francisco district are firm at 3.20 cents in less than carload lots and 2.95 cents in carload lots.

Prices on plate material now appears firm at 2.30 cents on the usual run of the market. Consumers are of the opinion that 2.25 cents c.i.f. could be obtained on large, desirable lots. No awards of importance were noted this week. Pending business is in excess of 19,000 tons, the newest inquiry of the week calling for 200 tons for a pipe line at The Dalles, Or., bids on which have been opened.

Awards of structural shapes aggregated 3800 tons. Dyer Brothers secured 2400 tons for the Fox Theater, Market and Larkin streets San Francisco. Llewellyn Iron Works took 800 tons for the Beau Arch Building in Los Angeles. Central Iron Works were awarded 200 tons for an apartment on Hyde street, San Francisco, and the Golden Gate Iron Works secured 300 tons for a theater at San Jose and 150 tons for a grand stand at Sacramento. Pending business exceeds 10,000 tons. New inquiries include 400 tons for a school at Crockett, Cal., and 100 tons for a filtration plant at Wenatchee, Wash. Prices continue firm at 2.35 cents c.i.f., Pacific Coast ports.

Only two awards of cast-iron pipe, involving over 100 tons, were made this week, but in each case the tonnage was large. The United States Cast-Iron Pipe and Foundry Company secured 5850 tons for Portland and 3610 tons for Laguna Beach, Cal. Pending business, including 25,000 tons for the San Diego pipe line, exceeds 36,000 tons. Prices remain around $50 base delivered. M. Allen & Co secured 382 tons of twelve-inch welded pipe for Los Angeles under specification 789-C.

Demand for wire products is considered only fair for this time of the year. Prices on hard bright wire and nails are firmer and 3.00 cents c.i.f. on plain wire is now being quoted generally, while nails are selling at 3.20 cents to jobbers and 3.25 cents to consumers.

WOOL UNCHANGED

[BY A. P. NIGHT WIRE]

BOSTON, March 15.—Wool trading in general showed very little change from the closing days of last week. There is a fairly liberal movement in territory stock at London. Prices are a fraction lower than the previous week. Some fine French combing original territory stock, containing a limited amount of staple, have closed at $1.15 clean this market.

MARKET INDEX

The following index will be found convenient for quickly locating market information in this issue of The Times:

	Page
Bond quotations	15
Business news	13
Building permits	18
Citrus fruits	18
California dried fruits	19
Cotton	14
Eggs, poultry (butter and eggs)	16
Foreign exchange (money)	15
Grains	16
Live stock	18
Metal market	15
Money, exchange	15
Produce, Los Angeles	15
STOCKS—	
Boston	15
Chicago	15
New York	17
New York (curb)	16
Stocks and bonds in San Francisco	15
Salt Lake	18

NEW STATE FINANCING LESS

Smaller Supplies of Tax-Exempts May Offset Possible Drop in Demand

BY EARLE E. CROWE

What effect the lower surtax rates in the new income-tax law will have on tax-free bonds is a question of some importance to the specialists in municipal bonds. The impelling motive in the surtax reduction was to divert capital from the shelter of tax exemption to more productive channels. If the framers of the law are successful in obtaining this result, the natural reaction would be a declining demand for tax-exempt securities and lower prices.

Upon analysis of the tax-free market, however, certain influences appear that seem to counteract the first impression. The larger incomes are still subject to surtaxes and normal taxes running from 10 to 25 per cent. When these rates are applied to the interest return from taxable bonds, the yield must still range somewhat above that from tax-free bonds in order to equalize the two.

MAY TURN FROM STOCKS

As long as this disparity exists in yield, the more conservative and larger investors probably will continue to invest at least a portion of their funds in tax-exempt securities. Also the possibility that the unsettlement in the stock market may develop into a period of declining prices is a factor that may divert surplus capital from stocks into bonds. In such times, it is almost axiomatic that declining stock prices spell higher bond prices, and vice versa.

Aside from these influences on the side of demand, there is the other half of the well-seasoned economic law of supply and demand to consider. Figures on the sale of State bonds over a period of the last five years indicate that the supply is gradually decreasing. If this is actually the trend, it is possible that the decrease in supply will more than balance the loss in demand. At least, the specialists in tax-free bonds are hoping that this is the way it will work out.

The large majority of State financing is for the purpose of building and maintaining State highways. Most of the States are well along in their programs of highway building, although California, for one, is considering a material expansion that may account for some new financing of importance. Still, the trend in this type of financing appears on the downgrade, although institutional buildings will continue to account for large-sized bond issues.

If the State financing is to gradually decline in importance, the likelihood is that the same will be true of municipal borrowing. Without consideration of municipal issues, however, the statistics of State financing indicate that the tax-free market is forcing a steadily declining supply from the several States.

TOTAL DECREASES

Last year, according to a compilation by Ripley, Loomis & Co., municipal bond specialists in New York, the total of new State financing was $90,000,000 less than the preceding year. It is estimated that the financing for 1926 will approximate $150,000,000, or about the same as in 1925.

Some of the States are already heavily burdened by bond issues. California, in comparison with the others, stands in a fairly satisfactory position, ranking fifteenth in ratio of State debt to assessed valuation, and tenth in State debt per capita. Oregon, with a ratio of 5.72 per cent of debt to assessed valuation, heads the first group, while South Dakota, with a per capita debt of $94.65, leads the second. California, according to the Ripley, Loomis & Co. tabulation, has a per capita debt of $29.36. Indiana, Nebraska and Wisconsin are entirely without State debts.

Assuming that the State financing is indicative of the entire tax-free market, the possibility looms that the supply of these securities is on the decrease. The fact that the Liberty Bonds are being retired regularly is another influence tending to lessen the volume of tax-exempts in the market. In the event that buyers do turn their backs on the stock market, and reveal a tendency to accumulate bonds on a large scale, the case for the tax-free securities looks all the stronger.

The obvious inference, from these suppositions, is that the tax-exempt specialists will continue to find plenty of buyers for their wares.

Florida East Coast Railway Bonds Offered

An issue of $15,000,000 Florida East Coast Railway Company first and refunding mortgage 5 per cent gold bonds, series "A," due September 1, 1974, was offered yesterday by a banking group headed by J. P. Morgan & Co., National City Company and the First National Bank of New York at 94 3-4 per cent and accrued interest to yield 5.30 per cent. The issue was heavily oversubscribed and the books closed, according to a report made yesterday at the local office of the National City Company.

The Florida East Coast Railway Company owns 810 miles of road, including twelve miles under construction. Its main line extends from Jacksonville, where connection is made with the Atlantic Coast Line, Southern Railway and Seaboard Air Line systems, to Key West. It is the only railway providing transportation facilities along the east coast of Florida and furnishing facilities, by car ferry steamers, for through freight traffic between points in Cuba and the United States.

The first and refunding mortgage is a direct first lien on 194 miles of road and a second lien on 616 miles, subject to only $12,000,000 first mortgage 4½ per cent bonds.

SUGAR RANGE

[Furnished by A. A. Housman-Gwathmey & Co., 513 West 6th street.)

	Open.	High.	Low.	Close
December	2.76	2.76	2.73	2.73
March	2.36	2.36	2.34	2.34
May	2.41	2.41	2.36	2.36
January	2.76	2.76	2.73	2.73
September	2.67	2.67	2.62	2.62
July	2.54	2.54	2.50	2.50

SUGAR PRICES

[BY A. P. NIGHT WIRE]

NEW YORK, March 15.—Raw sugar, 4.56; refined, 5.00 to 5.15.

GOLD BONDS OF UTILITY ON MARKET

Securities of Municipal Service Company Offered on Coast Today

An offering of $5,500,000 Municipal Service Company thirty-year 6 per cent sinking fund collateral trust gold bonds, series "A," due February 1, 1956, priced at 96 and interest, to yield 6.30 per cent, will be made today by a group headed by E. H. Rollins & Sons and including Baker, Young & Co., Blyth, Witter & Co., H. M Byllesby & Co., Inc., Rowe, Snow & Bertles, Inc., and Eastman, Dillon & Co.

Municipal Service Company, incorporated under the laws of Maine, owns, controls or will acquire local operating public-utility companies, serving with electric light and power, gas, ice or steam, 187 communities in Pennsylvania, Maryland, Delaware, Virginia and Georgia. Through these operating companies, 84,790 customers are served, of which 61,814 are electrical, 2547 gas, and 129 steam service. The company also operates profitable street-railway systems in cities in Pennsylvania and an interurban railway in Ohio. The companies serve an aggregate population of about 1,000,000.

The bonds are a direct obligation of the company, secured by a direct first lien upon the entire common stock of Keystone Public Service Corporation and all stock of York Railways Company owned by Municipal Service Company. They are further secured by a direct lien on the bonds and stocks of other subsidiary companies pledged and deposited under the collateral trust 6 per cent bond agreement of the company, subject to the lien thereof.

The trust indenture will provide for equal semiannual payments for interest and sinking fund of $202,500 to the trustee, beginning February 1, 1927, and semiannually thereafter. The balance remaining after the payment of interest on outstanding bonds of this issue must be used for the purpose of sinking fund for the retirement of bonds, which it is estimated, will retire this entire issue on or before maturity. Additional issues of bonds with a maturity of five years or more will have a sinking fund sufficient to retire the entire issue on or before maturity.

The Clearinghouse

News of Spring Street

The Bankers' Masonic Club of Los Angeles will meet for the first time in the new home of the Masonic Club of Los Angeles tomorrow evening, according to an announcement made yesterday by Ray R. Davis, president.

Judge William R. Hervey, a thirty-third-degree Mason and a Past Grand Master of Masons in California, will deliver the principal address. His subject will be "Masonry in Foreign Countries." Approximately 150 bankers are expected to attend.

Will Address Students

W. N. Johnson, manager of the Plaza branch of the California Bank, will speak before the students of the Roosevelt High School today on the subject of "The Nature of a Bank." This is one of a series of talks to be given by officials of the California Bank under the auspices of the American Bankers' Association educational committee.

Yield Book Issued

A new 570-page bond-basis book entitled "Van Dyke's Ideal Vest-Pocket Bond-Value Tables" has been issued by the Financial Press of New York, featuring the yields by twentieths progressions from 2.95 per cent to 7 per cent and by quarters from 7 per cent to 10 per cent for sixteen-coupon rates, including the quarter rates.

The vest-pocket size book also contains accrued interest tables and stock-yield tables.

Strauss Changes Name

The board of directors of the Strauss Corporation and of the Strauss Investing Corporation has passed a resolution combining the names of the two corporations and changing them to the Milton Strauss Corporation.

The personnel, management and policies will remain unchanged.

Eastern Banker Here

Lawrence MacIntyre, vice-president of A. C. Allyn & Co., and prominent in eastern investment banking circles, arrived in Los Angeles yesterday morning on board the steamship Venezuela, after a month's voyage from New York via the Panama Canal.

Mr. MacIntyre has charge of the syndication work of the company and is now on a tour of the Coast with the view of forming closer contacts with western investment bankers.

DATE FOR EXCHANGE OF OIL STOCK FIXED

[BY A. P. NIGHT WIRE]

NEW YORK, March 15.—Henry W. Deforest, chairman of the Pacific Oil Company, has informed stockholders that the company's stock would be exchanged for shares of the Standard Oil Company of California on May 10, to stock of record the 29th inst. Old stock certificates will not have to be surrendered.

REPORT ISSUED BY MIDWAY GAS

Net Profits of Utility Last Year Show Decrease

Invested Capital Increased $1,250,000 in 1925

Supply Obtained from Fields Throughout This Section

Net profits of the Midway Gas Company for the year ended December 31, last, after all charges, amounted to $589,111, equivalent to $26.35 a share on the 23,264 shares of capital stock outstanding, as compared with $1,029,317, or $44.24 a share in the preceding year, according to the company's annual report officially announced yesterday.

Operating revenues in 1925 amounted to $5,000,220, a decrease of $241,926 over the aggregate of $5,342,146 in the preceding year. Operating expenses, taxes, depreciation and maintenance of gas supply totaled $4,345,816 in 1925, a slight increase over the total of $4,245,937 in 1924. Net operating income in 1925 amounted to $654,404 as compared with $1,096,209 in 1924.

During the year 1925, the Midway Gas Company added more than $1,250,000 to the total invested in property including working capital, giving the company a total of more than $12,500,000 so invested. The company during 1925 handled a total of more than 64,000,000,000 cubic feet of gas, as against almost 66,500,000,000 cubic feet handled during 1924.

FACILITIES LARGE

The Midway Gas Company was incorporated under the laws of California November 18, 1911. Prior to June 30, 1915, the company owned only its pipe lines, which were operated under lease. On that date, under authority from the Railroad Commission, the company acquired by purchase natural gas wells and compressor stations, together with valuable rights and contracts for purchase of natural gas in Kern county. At the same time, contracts were obtained for sale of natural gas to distributing companies in and near Los Angeles. In August, 1919, the company leased and operated the property of the Valley Natural Gas Company, with option to purchase the entire capital stock at stated times in the future. The option, which expired January, 1920, was exercised, final payment being made in January, 1921.

The company owns and operates the following properties: gas wells in the Buena Vista Hills near Taft, nine field compressor stations with 18,500 horsepower which pump gas from Santa Fe Springs, Signal Hill, Torrance, Redondo and Elk Hills oil fields, and 536 miles of gathering and transmission mains. The company in 1925 constructed a new distribution line from Ventura to Castaic.

DIVIDENDS PAID

The Midway Gas Company has an authorized capital of $2,326,400, par value $100, all of which is outstanding. Dividends on the common stock were limited to 2 per cent until the preferred stock was paid in full September 30, 1923. The initial dividend of 1 1-2 per cent was paid October 15, 1917, 2 per cent was paid quarterly from 1918 to December 15, 1923, when the rate was increased to 20 per cent per annum, the existing rate. The stock is quoted in the unlisted department of the San Francisco Stock Exchange.

The company's income account for the years ended December 31, 1925 and 1924 is as follows:

	1925	1924
Operating revenues	$5,000,220	$5,342,146
Operating expenses, taxes, depreciation and maintenance of gas supply	4,345,816	4,245,937
Net operating income	$ 654,404	$1,096,209
Nonoperating income	29,727	30,968
Gross income	$ 684,131	$1,127,178
Interest, bond discount and expense	95,020	97,861
Balance for return on investment	$ 589,111	$1,029,317

Net Income of Lee Rubber and Tire Increases

Net income of the Lee Rubber and Tire Corporation for the year ended December 31, last, after all charges, amounted to $300,269, equivalent to $1.39 a share on the outstanding capital stock, as compared with a net loss of $234,473 in the preceding year, according to the company's annual report just issued.

Total net sales amounted to $12,742,585 in 1925, an increase of approximately $167,000 over the preceding year. Despite high prices of rubber in 1925, a saving was effected by the company of approximately $261,000 in operating costs, materials, etc., as compared with 1924.

On January 7, last, the directors of the company decided to increase the capital stock of the company by offering pro rata to stockholders the balance of the authorized but unissued stock of the company, resulting in the company having outstanding at the present time 300,000 shares of stock. This supplied the company with approximately $1,000,000 additional working capital.

London Daily Radio

BY ARTHUR W. KIDDY

BY WIRELESS—EXCLUSIVE DISPATCH

(Copyright, 1926, New York Evening Post, Inc.)

LONDON, March 15.—Markets remained in stagnation today waiting on Geneva.

The conference obviously has reached the critical stage. The London Times is slightly hopeful of the result, but it is possible, of course, that this is only diplomatic hopefulness.

Exchanges were lifeless.

Virtually no African gold was obtainable for this week, all having gone directly to India.

Rubber shares were inclined to react with the commodity.

Capel Court, which is, of course, ultra conservative, dislikes the international labor conference on the hours of labor.

RAILS GAIN PUBLIC FAVOR

Spectacular Advance Since Ruling Against Nickel Plate Merger Shows Faith in Carriers

BY PAUL WILLARD GARRETT

[EXCLUSIVE DISPATCH]

[Copyright, 1926, by New York Evening Post, Inc.]

NEW YORK, March 15.—Over the luncheon table a few days ago the writer put a question to a prominent and widely respected railroad executive: Has the Nickel Plate decision thrown a damper on railroad plans for consolidation?

"No," came the prompt and unequivocal reply. "I never did see how such a merger could be looked upon as a plan designed in the interest of the public. It was no surprise to many of us that the Interstate Commerce Commission failed to indorse the scheme. The general work toward consolidation of the carriers along approved lines is now proceeding and the merger makers see nothing in the Nickel Plate decision to make them abandon their plans."

Here are the words of a man in position to reflect the thoughts of certain leading railroad authorities and, by a curious circumstance, what he says has significance to persons that have followed the market performance of the carrier stocks since the announcement of the Nickel Plate decision.

Railroad stocks had weakened somewhat in sympathy with the public-utility and industrial issues during the bear market that started late in February, but they did not break badly until Wednesday, the 3rd inst., when the news of the ruling was used to pound values down in a final bear drive.

With the news of the Nickel Plate decision out, however, many men in the financial community concluded that the worst was over and began to accumulate more railroad stocks. On a more detailed study of the decision they reckoned that the commission perhaps had not, after all, placed any serious obstacle in the way of the merger makers. The commission has shown one way that railroads cannot be merged; there are, as has been said before, many ways that the marriage can be arranged.

That the general thought of persons close to the situation has thus been sobered, may be concluded from the fact that railroad stocks have been stronger in the market during the last ten days than at any time this year. Spectacular rallies from the year's low levels have lifted numerous issues to new peaks for 1926 since the announcement of the so-called unfavorable Nickel Plate decision.

Faith in the future of the carriers does not rest entirely upon the consensus that the program of consolidations will proceed; it springs also from the general notion that the railroads this year, and in future years, will be given a better break than they have enjoyed in the past.

Earnings naturally will depend in part upon the trend of business, but most companies now are in a position to convert modest gains in gross into substantial increases in net, and that is what shrewd investors reckon when they select promising railroad stocks nowadays for permanent investment.

RUBBER MARKET

[EXCLUSIVE DISPATCH]

NEW YORK, March 15.—Prices throughout the street trading in crude rubber today held firm at Saturday's levels, with spot prices quoted at 61c New York. Little activity, however, was in evidence on the rubber exchange of New York, where thirty-seven lots were listed. A cable from London to Charles R. Wood, Inc., local rubber brokers, showed a surplus of approximately 11,975 tons of crude rubber on hand last week. Other cables from London denoted a quiet market there, quoting spot prices at 29¾d.

	Spot.	April.	July.
Ribbed smoked sheets	.61	.60	.59
First latex crepe	.63	.61	.59
Amber No. 3	.55	.57	.56
Clean thin brown crepe	.58	.57	.56
Pale crepe	.58	.58	.58

COLLAPSE OF STOCKS DISCUSSED

Moody Regards Major Downturn as Index of Trade Reaction

Moody's weekly review of financial conditions in its current issue says in part:

Common belief has it that the stock market is a good trade barometer, and this is true of the major movements. It is untrue only of minor fluctuations of those of individual stocks. Thus one may feel confident that the recent slump of 16 points in the general market should be taken as proof of a reaction in trade.

These initial bad breaks, representing the selling out of cheap margin accounts, have in the past borne a rather fixed relation to the total extent of the respective bear movements. As an average, they have represented about 53 per cent of the whole bear movement.

Bonds have been depressed as we anticipated by the decline in stocks, and the relationship between the two markets affords a basis for estimating the probable or possible reaction in bond prices from now until midsummer. The conclusion can be stated only hypothetically; and yet it may have significance that if trends should prove to be strictly normal from now until midsummer, typical bonds then would be about 3 points below the highest of February. At such a level they would look quite attractive.

EXTRA DIVIDEND DECLARED

[BY A. P. NIGHT WIRE]

NEW YORK, March 15.—Mountain and Gulf Oil Company declared an extra dividend of 1 per cent today in addition to the regular quarterly of 2 per cent, both payable April 15 to stockholders of record April 1.

A Sound Investment Combining Income and Appreciation

Decidedly attractive, we believe is the investment offered by RUSS BUILDING 6% Certificates, which combine a dependable 6% income with an unusual opportunity for sound appreciation.

These Certificates represent Preferred and Common Stock of the Russ Building Company which will own and operate the new Russ Building, to be erected 30 stories high on Montgomery Street, with a full block frontage from Pine to Bush Street, San Francisco. The building — the tallest in San Francisco—will be located directly in the heart of the financial section, and will embody all the most modern features, including a 400-car garage for tenants.

The Certificates bear 6% interest per annum, and run for two years, at which time one share of 6% Preferred and a Voting Trust Certificate for one share of Common will be issued for each $100 Certificate.

Investors are thus assured of an immediate and continuous income of 6% on their total investment, plus a full share in the earnings of this outstanding property through dividends and appreciation on the Common Stock when the building is completed.

In view of the record of other high-grade San Francisco buildings and the present demand for office space, we believe these Certificates will prove an exceptionally sound and profitable investment.

Full descriptive information will be gladly furnished on request, without obligation.

PASADENA
305 Pacific-Southwest Bank Bldg.
LONG BEACH
402 Pacific-Southwest Bank Bldg.
SANTA ANA
Orange County Trust and Savings Bank Bldg.
SAN DIEGO
324 First National Bank Bldg.
SANTA BARBARA
1295½ Anacapa St.

BLYTH, WITTER & CO.

Fifth Floor, Pacific-Southwest Bank Bldg.
Los Angeles
Phone BRoadway 0327

BOSTON NEW YORK SAN FRANCISCO CHICAGO SEATTLE PORTLAND

Tax Exemption

Municipal obligations provide the greatest freedoom from care, owning to their tax exemption, together with a high degree of security, an assured income, ready marketability, and the highest collateral value.

These bonds meet the requirements of conservative investors and corporations, as well as the requirements of trust companies, banks, insurance companies and estates.

We specialize in the purchase and sale of Municipal Bonds for our own account and shall be glad to mail our list of offerings which contains bonds yielding from 4.35% to 5.50%.

R. E. CAMPBELL & CO.

GOVERNMENT, MUNICIPAL AND CORPORATION BONDS

650 S. SPRING STREET PHONE TRinity 4117

TAX EXEMPT SECURITIES
YIELDING ATTRACTIVE RATES
District Bond Company
SUITE 901 TITLE INSURANCE BLDG.
TELEPHONE METROPOLITAN 0024

Seventh & Grand Avenue Building Company
(Quinby Building)
First Mortgage (Fee and Leasehold) 6½% Sinking Fund Bonds, Due 1940

A 60% lien on the leasehold interest in land and 13-story building now being erected at Seventh and Grand, and on the property at the northeast corner of Sixth and Flower, owned in fee.

Price 100 and interest to yield 6½%

MILLER, VOSBURG & CO.
Municipal and Corporation Bonds
807 Heilman Bank Bldg.
Los Angeles
Phone TRinity 6039

STEVENS PAGE & STERLING
INVESTMENT BONDS
FOUNDED 1905

7%
CITY of LOS ANGELES
STREET IMPROVEMENT
BONDS

Totally exempt from all Federal Income Taxes and California Personal Property Tax.

Bond Department, Inc.
Controlled by the stockholders of
The National City Bank of Los Angeles

Eighth, Spring and Main Streets
MEtropolitan 2946

COPPER MARKET HOLDING STRONG

Little Evidence of Change Shown in Week

Deadlock of Producer and Consumer Holds

Effect of Break in Stocks Still Manifest

BY CHARLES F. WILLIS
The Mining Journal

Copper has remained firm at 14¼, with no evidence of any material change one way or the other. The demand is reported as good and the battle is still on as to whether the producers want to sell at present price levels, and in what quantity they will sell. The tendency on the part of the producers is to ask a little above the market, not to sell in any great quantities except to regularly established trade, and not to sell for future delivery.

On the other hand, the tendency on the part of the consumers is to continue to shop around for small lots at low prices and not to take care of possible future demands and coverage requirements, even to the extent of the orders on the books.

An effect of the small surplus of copper is shown in the attitude of manufacturers of copper products as they are now postponing delivery of fabricated products depending upon their "ability to get the copper." It would be assumed that they really mean "their ability to get the copper at the price which they are willing to pay."

The effect of the recent stock market slump has been seen on all business, and this makes the consumers indisposed to place many orders until it may be known just what the ultimate effect of this business slump may be. Stock market declines were drastic and it is entirely possible that there might be a very dampening effect on business as a whole.

There is no change in the foreign situation, the same moderate demand for the metal, but a very keen interest in the formation of the new Copper Export Association. It is anticipated at the present time that about 90 per cent of the world production of copper will be represented in this export association, designed for the more orderly marketing of foreign copper.

The only authorized statement from New York to date is the announcement made early in February to the effect that "preliminary conferences in which most of the copper producers interested in foreign markets have participated have resulted in the drafting of a plan for the formation of an export association under the provisions of the Webb-Pomerene law." It is added that the drafts have been submitted to counsel of the respective companies for study.

Further than this, it is understood that conferences have been held with officials in Washington. Whether matters have progressed to this stage or not, it is certain that no definite step will be taken by producers in the United States without the entire approval of the Federal authorities. They intend to lay their cards on the table and satisfy the Department of Justice and the Federal Trade Commission that their activities will not "restrain trade" unlawfully in the domestic market.

It was recently stated by President Loeb of the American Metal Company that the United States consumed 40 per cent of all copper used in 1903, and the balance of the world consumed 60 per cent. Last year, however, the United States consumed 51 per cent and other countries 49 per cent. A large vacuum, therefore, exists in the European need for copper, inasmuch as its takings in the past several years have not even distantly approached the total which would have been warranted by normal business development. President Loeb sees in the low price of copper a compensating feature by reason of the wide publicity which has been given to the red metal, with the result that where copper can be used at all it is being used in preference to other metals.

This, in a measure, explains the astounding domestic deliveries, and the fact that the metal is going into consumption as fast as it is being produced. The gain in copper consumption in the United States of 110 per cent between 1913 and 1925 does not at all indicate we have reached the saturation point. I am of the opinion that the full effect of the development and expansion projects in our public utilities, such as the power, telephone and railway companies, and a host of others, has not as yet made itself felt. I do not look for a shrinkage in domestic consumption, in spite of the fact that there may at some future time be a temporary contraction in the use of copper in some fields, such as the building and automotive industries.

In Europe there is a large stock of unrefined copper, which sooner or later will have to be marketed on a level where it will pay to put it through a refining process. This stock has had a depressing effect on prices, particularly on account of the tight money markets in the copper-consuming countries of Europe. It may be safely assumed that the business in these copper-consuming countries is at a low ebb and that any change which takes place will be for the better. Consumers in Europe have starved themselves as far as their copper requirements are concerned.

GUIDING INSURANCE BUYERS

BY GRIFFIN M. LOVELACE
Professor of Insurance, New York University

This is one of a series of articles dealing with all phases of insurance now appearing in The Times three times a week. Thursday's article will tell of the needs of policyholders upon which modern life insurance is based.

III—FINANCIAL STORAGE

ALL saving is for future use. The man (or woman) who saves and invests a part of his income makes a sacrifice of present enjoyment in order to provide funds upon which to draw at some future time. His savings, or accumulations, constitute, as it were, a storage battery upon which he may draw for financial "power" in case of emergency, or for a definite need at some future time.

There is a type of electric railway whose motor cars regularly receive electric current by connection with overhead wires or a third rail, but which have, in addition, storage batteries for emergency use. When, in case of accident or other emergency, the power is shut off from the trolley wire, or the third rail, the current is supplied from the storage batteries and service continues without interruption.

Saving and investing stores up financial power for future use. Ordinarily, we draw the financial "current" that runs our home and business from our "earning power" in the form of salary, fees and business profits. When the human machine breaks down or is worn out, we then draw upon our storage battery (our invested savings) for the financial "power," or income, that will keep us going. Like electric cars that are not equipped with storage batteries, those men and women who have not stored up savings for future use find that when their earnings stop they have no source of current to keep the wheels turning.

The two chief contingencies against which we desire to provide future income for ourselves are permanent disability and old age. Every man who has dependents should think of the need of income for his family in the event of his death, and he should consider that of all the economic emergencies for which he must be responsible this is the most serious. Not only is it the most serious in its possible consequences, but the probability of his dying while his family is dependent upon him for support is great.

The probability, at age 41, of one's dying between ages 41 and 70 or of living out the biblical threescore years and ten is about fifty-fifty, about the same as the chance of drawing the red or the black in roulette; i.e., of a large number of people now living at age 41, about one-half will still be alive at age 70. To some this may seem very encouraging. But unfortunately there is no way of telling which ones will live and which will die. Many will die in the early years, at 40, 41, 42, 43, 44 and so on; but the chances of living grow less and less with advancing age. The fact that the chances of dying between 41 and 70 or living to age 70 are fifty-fifty affords no consolation to those families whose breadwinners fall by the wayside in early years.

The following illustrates the uncertainty of life at age 41: Suppose that 1000 men, unarmed, face 1000 rifles which are to be fired at them. Nine hundred and ninety of the rifles are loaded with blank cartridges; ten of them carry cartridges with steel bullets, but no one knows which are the rifles that will kill. Ten of the 1000 men will die, but there is no way of telling who they will be.

In a real situation of this sort, every man who had dependents would no doubt be anxious, if it were possible, to secure all the life insurance he could pay for. Yet the risk of being shot would be no greater than is the probability of dying within one year at age 41. The risk of being killed in the average battle-engagement is probably no greater than the risk of dying from disease and accident among middle-aged men in times of peace.

The modern life-insurance policy is the only investment plan that provides for the use of the policyholder's small annual savings in such a way as to enable him from the start (1) to guarantee substantial funds to his family when he dies and (2) to receive an income, if he becomes permanently incapacitated for earning a living, and also (3) gradually to accumulate a retirement fund for his old age.

[Copyright, 1926, by New York Evening Post, Inc.]

COLD WAVE IN COTTON BELT AIDS

Reports of Frost Over Wide Area Check Drop; Close Unchanged

[EXCLUSIVE DISPATCH]

NEW YORK, March 15.—The feature of today's developments in the cotton market was the continuation of the cold wave of Saturday and Sunday over the belt. There were some snow squalls in parts of Alabama and Northern Louisiana over the week-end, with freezing temperatures over Oklahoma, Northeastern Texas, heavy to killing frosts in the greater part of North Carolina, Georgia and Alabama and heavy frost in Northern Florida.

Today's forecasts were for killing frost in Northern Florida tonight. For the western part of the belt, freezing weather was predicted for Oklahoma and Northeastern Texas, with heavy frost in the interior of that State and frost down to the coast in Louisiana.

This looks like delayed spring weather for pushing farm work and planting operations for the new crop. A late and poor start to the crop would be the equivalent of a good reduction in the acreage.

As the development of anything to insure the raising of only a moderate crop of cotton the coming year against the bumper crop produced last season, would be helpful in holding up the price of cotton against the present bearish sentiment, today's market showed a steady undertone.

There was a decline of 10 to 15 points in prices under the lead of May from Saturday's closing, mostly because the Liverpool markets for futures came that much lower than had been expected from some further scattered liquidation and hedge selling there. But the bad weather in the belt as above described checked the selling movement. May sold at 18.56 cents; July, 18.10 cents; October, 17.46 cents, and December and January about 17 1-8. There were rallies at one time of 8 to 10 points from those prices for the near months.

It was mostly on trade buying and some covering of shorts, after which the market ruled dull during the greater part of the afternoon pending further developments.

(Furnished by A. A. Housman-Gauthner & Co. 813 West Sixth street.)

Range of Prices

NEW YORK

	Open.	High.	Low.	Close.
January	17.14	17.32	17.12	17.29
May	18.69	18.75	18.56	18.71@18.73
July	18.17	18.27	18.12	18.25@18.26
October	17.50	17.58	17.46	17.57
December	17.15	17.32	17.10	17.32

NEW ORLEANS

	Open.	High.	Low.	Close.
March	18.32	18.38	18.32	18.34@18.36
May	17.88	18.03	17.88	17.96@17.99
July	17.52	17.63	17.49	17.59@17.60
October	16.99	16.91	16.78	16.88@16.90
December	16.88	16.91	16.88	16.90

SPOT PRICES

[BY A. P. NIGHT WIRE]

NEW YORK, March 15.—Cotton, spot, quiet; middling, 19.35.

Cottonseed Oil

[EXCLUSIVE DISPATCH]

NEW YORK, March 15.—Cottonseed oil:

	Close.	Previous Close.
March	13.40@13.50	13.50@13.70
April	13.40@13.50	13.50@13.60
May	13.37	13.48
June	13.30@13.45	13.45@13.53
July	13.35	13.40@13.46
August	13.43	13.52@13.51
September	13.25@13.30	13.41@13.44
October	11.44@11.48	11.50@11.50
Spot	13.40	13.50@13.50

LOVE BABY ADOPTION DECISION APPEALED

[BY A. P. NIGHT WIRE]

OAKLAND, March 15.—Notice of appeal from the decision of the Superior Court upholding the adoption of Lawrence Beckwith, heir to a $400,000 Massachusetts fortune, by Miss Anita Hodgkin, Berkeley churchwoman, was filed with the County Clerk today by Dennis Bowman, Los Angeles attorney representing eastern representatives of the child's estate.

ARIZONAN AUTO VICTIM

[EXCLUSIVE DISPATCH]

PHOENIX, March 15.—T. W. Formly of Phoenix died today in a local hospital from injuries received Saturday in an automobile accident five miles west of Gila Bend.

We Recommend
Goodyear Tire and Rubber Company
of California
5-Year 5½% Sinking Fund Gold Notes Due 1931
For the Following Reasons:—

—These notes will constitute the only funded debt of the Company which is one of Los Angeles' most important and successful industries.

—Net current assets equal to $2400 for each $1000 note.

—Net tangible assets amount to $20,238,000 or over $4000 for each $1000 note.

—Net earnings for 1925 were more than 16 times maximum annual interest charges on these notes, and for the past four years have averaged 8 times interest requirements.

Price 98½ and Interest to Yield 5.85%
Detailed Circular on Request

M. H. LEWIS & COMPANY
Government, Municipal and Corporation Bonds
California Commercial Union Bldg. San Francisco · Phone Sutter 356
Citizens National Bank Building Los Angeles · Phone TRinity 2721
Citizens Savings Bank Bldg. · Pasadena · Fair Oaks 4806
Security Bldg. · Long Beach · Phone 63419

ELECTRICAL TRADE TONE UNCHANGED

Business Continues at High Rate, Particularly in Equipment Lines

Central-station activity is becoming more marked in the electrical industry, reports Electrical World, New York. Orders are mainly for distribution material. The demand for industrial equipment continues at a high rate, though in general the trend of inquiries would indicate a slight decrease in the volume of this business. Current orders have been placed by paper companies and the steel and cement industries.

On the Pacific Coast indications point to good sales during March. Considerable industrial business is still in prospect, and there are rumors that more hydroelectric development will be undertaken by a central-station company in the Puget Sound section. Railroad buying is very good, and miscellaneous business from various industries is exceptionally good. An order was placed for what is believed to be a record shipment of washing machines, forty cars, worth $600,000, now being en route to San Francisco. The outstanding order of the week, however, is a contract let for about $1,000,000 worth of equipment for a California power plant, including two 25,000-kilowatt generators.

Famous Players Net Profits in Slight Decline

[EXCLUSIVE DISPATCH]

NEW YORK, March 15.—The Famous Players-Lasky corporation and subsidiaries earned in 1925 a net profit of $5,718,053 after charges and Federal taxes. This is equal, after preferred dividends, to $18.39 a share of 275,102 shares of no par common.

The company's 1924 net totaled $5,422,349, or $20.08 a share on 235,021 shares. Current assets of $29,496,581 are shown in the balance sheet as of December 26, 1925, while current liabilities of $9,530,446 are recorded.

The property account, after giving effect to the increase in land values arising through an independent appraisal, has been increased to $31,916,199, against $13,679,651 in 1924. Cash holdings amounted to $7,346,049, as compared with $2,700,829.

SECURITIES SALESMEN

A progressive, nationally known investment banking house offers exceptional opportunities to ambitious experienced securities salesmen. The men selected will gain reward according to their ability and application. Special appointments for interviews will be arranged with those who reply stating their desire to avail themselves of this opportunity. All applications will be treated in strictest confidence. Reply Box D.A.O. 131. Our sales organization has been advised of this advertisement.

D. G. Grant J. J. DORAN CO.
INVESTMENT SECURITIES
208-9 CITIZENS NAT. BANK BLDG.
Members Los Angeles Stock Exchange

NEW ISSUE

$5,500,000
Municipal Service Company
Thirty-Year 6% Sinking Fund Collateral Trust Gold Bonds
Series A

Dated February 1, 1926. Due February 1, 1956. Redeemable on the first day of any month, on thirty days' notice, in a whole or in part, at 105 and accrued interest, reducing one-quarter of 1% for each year elapsed from January 1, 1936, to maturity. Interest payable semi-annually, February 1 and August 1, in New York or Philadelphia, without deduction for any normal Federal income tax not exceeding 2% which the Company or the Trustee may be required or permitted to pay at the source. $1000 and $500 coupon bonds with privilege of registration as to principal. The Pennsylvania Company for Insurances on Lives and Granting Annuities, Philadelphia, Trustee.

The Corporation agrees to reimburse the resident holders of these bonds, if requested within sixty days after payment, in the manner provided in the Trust Indenture, for the personal property tax of the States of Connecticut, Pennsylvania and California not exceeding four mills per annum, of the State of Maryland not exceeding four and one-half mills per annum and of the District of Columbia not exceeding five mills per annum and for the Massachusetts income tax on the interest not exceeding 6% of such interest per annum.

Mr. A. E. Fitkin, President of the Company, summarizes his attached letter as follows:

Municipal Service Company, incorporated under the laws of Maine, owns, controls or will acquire local operating public utility companies, serving with electric light and power, gas, ice or steam, 187 communities in Pennsylvania, Maryland, Delaware, Virginia and Georgia. Through these operating companies, 64,790 customers are served, of which 61,814 are electrical, 2547 gas, and 429 steam service. The Company also operates profitable street railway systems in cities in Pennsylvania and an interurban railway in Ohio. The companies serve an aggregate population of about 1,000,000.

The electric systems of Municipal Service Company have a total installed capacity of 56,881 h.p.; and 433 miles of transmission lines. The gas properties include generating plants with a daily capacity of 720,000 cubic feet. The ice plants have a daily capacity of 337 tons. The street railway properties consist of 279 equivalent miles of single track. During the year ended December 31, 1925, there were generated 134,565,662 kwh. of electric energy, and 55,867,000 cubic feet of gas.

CAPITALIZATION
(After Giving Effect to Present Financing)

	Outstanding
Collateral Trust 5% Bonds, due March 1, 1942	$4,527,700
Thirty-Year 6% Collateral Trust Gold Bonds Series A, due February 1, 1956 (this issue)	5,500,000
Preferred Stock	3,108,100
Common Stock (no par value) 99% owned by National Public Service Corp.	73,500 shs.

The subsidiary companies will have outstanding in the hands of the public $19,904,500 of bonds; $1,150,000 of Notes; $2,258,510 of preferred stock; and $285,250 of common stock.

These Thirty-Year 6% Sinking Fund Collateral Trust Gold Bonds are a direct obligation of the Company, secured by a direct first lien upon the entire common stock of Keystone Public Service Corporation and all stock of York Railways Company owned by Municipal Service Company. They are further secured by a direct lien on the bonds and stocks of other subsidiary companies pledged and deposited under the Collateral Trust 5% Bond Agreement of the Company, subject to the lien thereof.

Additional bonds may be issued under conservative restrictions as set forth in the Trust Indenture.

The Trust Indenture will provide for equal semi-annual payments for interest and sinking fund of $202,500 to the Trustee, beginning February 1, 1927, and semi-annually thereafter. The balance remaining after the payment of interest on outstanding Bonds of this issue must be used for the purpose of sinking fund for the retirement of Bonds, which, it is estimated, will retire this entire issue on or before maturity. Additional issues of bonds with a maturity of five years or more will have a sinking fund sufficient to retire the entire issue on or before maturity.

EARNINGS
Consolidated Statement upon completion of this financing
(12 months ended Dec. 31, 1925)

Gross earnings of subsidiaries		$10,115,578
Operating expenses, taxes, etc.		6,573,532
Net earnings		$ 3,542,046
Prior charges of subsidiary companies		
Interest and dividends	$1,231,607	
Provision for depreciation	547,798	
Proportions of surplus earnings for minority stocks outstanding	27,097	1,806,502
Balance for Municipal Service Co. charges		$ 1,735,544
Interest on Collateral Trust 5% Bonds, due 1942	$ 226,385	
Interest on 30-Year 6% Collateral Trust Gold Bonds, Series A (this issue)	330,000	556,385
Balance for dividends, surplus, etc.		$ 1,179,159

Balance of consolidated earnings available for interest on total funded debt of Municipal Service Company over 3.11 times requirements.

The proceeds from the sale of these bonds, together with other monies raised by and in connection with this financing, will be used in part to retire certain outstanding obligations and to the extent of not less than $1,423,900 for capital additions in respect of which no stock or obligations may be issued.

OWNERSHIP AND MANAGEMENT

Municipal Service Company is controlled through stock ownership by National Public Service Corporation, which operates properties along the Atlantic seaboard in New Jersey, Pennsylvania, Maryland, Delaware, Virginia, West Virginia, North Carolina, Georgia and Florida, and also Ohio. The management of Municipal Service Company and its subsidiaries is in the hands of able and experienced men, who have been conspicuously successful in the conduct of public utilities, and will be under the supervision of the General Engineering & Management Corporation.

Price 96 and Interest, to Yield 6.30%

Interim receipts will be ready for delivery on or about March 22, 1926.

E. H. Rollins & Sons
Baker, Young & Co. Blyth, Witter & Co.
H. M. Byllesby & Co., Inc.
Howe, Snow & Bertles, Inc. Eastman, Dillon & Co.

The information and statistics contained in this circular have been obtained from sources that we deem reliable and although not guaranteed, are accepted by us as accurate. All bonds offered subject to prior sale and change in price without notice.

Chain Store Securities

We have been identified with financing for the following Chain Store Corporations:

Acme Tea Co. (Amer. Stores) . . . (Philadelphia)
The Ginter Co. (First Nat'l Stores) . . . . . (Boston)
G. R. Kinney Co., Inc. . . . . (New York)
S. S. Kresge Co. . . . . (Detroit)
Kresge Dept. Stores, Inc. . . . . (Newark)
McCrory Stores Corp. . . . . (New York)
Melville Shoe Corp. . . . . (New York)
National Tea Co. . . . . (Chicago)
Oppenheim, Collins & Co. . . . . (New York)
J. C. Penny Co. . . . . (New York)
People's Drug Stores, Inc. . . . (Washington)
Waldorf System, Inc. . . . . (Boston)
Western Auto Supply Co. . . . . (Kansas City)
Fellman & Curme Shoe Stores Co. (Chicago)

We invite inquiries from investors regarding standard Chain Store Securities, listed on the New York Stock Exchange or elsewhere.

Merrill, Lynch & Company

I. N. Van Nuys Building
Los Angeles, California.
Phone TRinity 0511.

Chicago Detroit Milwaukee Denver New York
Members of the New York, Chicago, Detroit and Cleveland Stock Exchanges.

MANY people consider it important, when arranging their real estate loans, to establish relations with a sound, permanent, home institution, whose large resources insure ample funds at all times for acceptable loans on private homes, courts, flats, apartments, and large and small business properties, either completed or in process of construction.

We shall be glad to suggest a form of loan to meet your individual needs.

Mortgage Guarantee Company

626 South Spring St., Los Angeles
Telephone . . . TRinity 0831
Paid Capital, Surplus, Und'v'd Profits, $5,000,000—Resources $40,000,000

Associated Gas and Electric System

Founded in 1865

Consumer Confidence

Customer ownership means not only an opportunity to invest; it indicates also the confidence which the customers have in the company that serves them.

Customer ownership among public utilities began about 1914, but it did not develop actively until after the World War. In 1919 there were 45,000 customer owners in the electric light and power industry as a whole; at the end of 1925 there were approximately 1,307,000—a twenty-nine fold increase.

The customer investors in the Associated System during the same period increased from some 600 to approximately 21,000—a thirty-six fold increase, reaching a ratio of 1 investor to every 18 customers.

The management of the Associated System prizes the confidence which the consumers—those who know the company and its daily business methods—have in it, and realizes its obligation in maintaining a sound, growing business.

We invite inquiry regarding opportunities for expanding your business by locating in territories served by properties of the

Associated Gas and Electric Company

For information concerning Associated facilities and securities, write to its subsidiary and ask for our booklet, "Interesting Facts."

ASSOCIATED GAS AND ELECTRIC SECURITIES CO.
Incorporated
61 Broadway New York

FIRST MORTGAGES · BONDS · INSURANCE
Investments Suitable for Banks, Trust Funds and Individuals
Established 1900
The JOHN M. C. MARBLE COMPANY
Capital Paid In $500,000.00
Second Floor Stock Exchange Bldg., Los Angeles, California

BOND QUOTATIONS

Market Unsettled
[BY A. P. NIGHT WIRE]

NEW YORK, March 15.—Erratic fluctuations in stock prices today were accompanied by marked unsettlement in the bond market, which failed to maintain the strong tone developed on last week's recovery. Selling pressure was directed mainly against railroad liens, which prove vulnerable because of the weakness of the carrier shares.

Uneasiness over the Belgian financial situation, occasioned by a precipitate drop of almost ½ cent in the franc, and reports that loan negotiations in London had struck a snag, caused scattered selling of Belgian bonds, but the declines were limited to a point or less. The present uncertainty is not expected to interfere seriously with arrangements for a new international loan, although it may delay the discussions.

Railroad obligations followed the downward trend of these stocks without developing acute weakness, although the same motives apparently accounted for the selling in both markets. Seaboard Air Line issues were the hardest hit, four of them falling 1 to 2 points on disturbing rumors regarding Florida real estate speculation. Norfolk and Western convertible 6s dropped 4 points and the consolidated 4s 1 point, but Atlantic Coast Line and Southern Railway liens held firm in the face of breaks in these stocks. Pennsylvania 4s of 1952, Union Pacific refunding 4s and Southern Pacific collateral 4s also yielded to selling pressure, but some of the St. Paul, New Haven and Denver and Rio Grande issues displayed independent strength. Florida East Coast 4½s were aided by the prompt oversubscription of the road's new $15,000,000 bond issue.

Soft spots in the public utility and industrial groups included the local traction issues, the Wilson & Co. 7½s, and Botany Mills 6½s, which receded 1 to 3 points. Liberty bonds were firm. To finance harbor improvement begun before the war, a $3,500,000 issue of twenty-five-year 6½ per cent bonds of the Canadian Rail and Harbor Terminals, Ltd., of Toronto, will be marketed tomorrow through a syndicate headed by White, Weld & Co. The bonds will be priced at par.

Following are yesterday's high, low and closing prices of bonds on the New York Stock Exchange and the total sales of each bond.

UNITED STATES GOVERNMENT BONDS
(Dollars and thirty-seconds of dollars)

	(Sales in $1000)	High	Low	Close
Liberty 3½s	35	101-3	101-1	....
Do. 1st 4s	2	101-15	....	....
Do. 2nd 4s	1	100	....	....
Do. 1st 4¼s	82	102-9	102-8	....
Do. 2nd 4¼s	176	100-28	100-26	100-27
Do. 3rd 4¼s	1	101-4	101-4	101-4
Do. 4th 4¼s	319	102-18	102-15	....
U. S. Treasury 4s	15	104-4	104	....
Do. 4½s	49	107-27	107-24	107-25
Do. 4¼s	209	100-7	100-14	....

FOREIGN

	(Sales in $1000)	High	Low	Close
Anhar Jurgen M. Wks. 6s	7	100	....	....
Argentine Govt. 6s, A. '57	10	99⅝	99⅜	99½
Do. 6s, B. '58	8	99⅞	99⅝	99¾
Do. 6s, '59, ctfs., Oct.	57	99⅝	99⅜	99½
Austrian Govt. prd. loan 7s	28	101⅝	101⅜	....
Chinese Govt. 6½s, '39	23	87¾	87½	87½
City of Berlin 6½s rets.	2	85	84½	85
City of Bordeaux 6s	4	98⅞	98⅜	98⅝
City of Copenhagen 5½s	1	99⅞	....	....
City of Gr. Prague 7½s	15	100⅝	100	....
City of Oslo 6s ctfs., '55	28	101	100½	....
City of Rio de Jan. 8s '47	5	97⅞	97⅝	....
Department of Seine 7s	13	98	....	....
Dom. Can. 5½s subs. '29	15	102½	102⅛	....
Do. 5s, '52	53	103½	103½	103½
Dutch East Indies 6s, '42	13	104	103½	....
French Republic 8s	122	103	102⅞	102⅞
Do. 7½s	64	98⅝	98	98⅛
Do. 7s	51	98⅜	98	98⅜
German Ct. Ag. Bk. 7s	4	99⅞	99	99⅛
German ext. loan 7s rets.	48	102½	102½	102⅝
German Gov. Electric 7s	22	98⅝	97¾	98⅛
Gt.C.&El.Pr. Loan 7s rets.	1	94⅝	....	....
Indust. Bank of Japan 5s	19	100½	100	100½
Japanese Govt. 6½s	32	94½	94	....
Do. 6s	19	92	....	....
Kingdom of Belgium 7s	50	98	93½	98½
Do. 6½s rets.	12	90¾	89½	....
Do. 6s	67	89⅝	85¾	89
Kingdom of Denmark 8s	3	101	101½	....
Kingdom of Hungary 7½s	4	96½	96	96½
Kingdom of Italy 7s, '51	23	94½	....	....
Kg. Netherlands 6s, '54	22	104	103½	....
Kingdom of Norway 6s, '44	17	101½	101½	101½
Do. 5½s, '65	11	96½	96½	96½
Kg. Serbs, Croats, Slov. 8s	19	92½	92½	92½
Kingdom of Sweden 5½s	24	100½	100½	100½
Mtg. Bk. Chile 6½s ctfs.	17	96½	96	96⅜
Nord Railways s.f. 6½s	15	99¾	99¼	....
Paris-Lyons-Mediter. 6s	29	77	....	....
Ref. of Bolivia 8s	1	99½	99½	99½
Rep. of Chile 6s, '41	3	100½	100⅜	....
Do. 7s	36	101⅜	101⅛	101⅛
Rep. of Cuba 5½s	39	102⅞	....	....
Rep. of Finland 7s	1	97	....	....
Rep. of Haiti 6s	23	98	97½	....
Rep. of Poland 8s	30	99¾	99½	99½
Saxon Public Works 7s	1	98	98	98
State Sao Paulo s.f. 8s, '50	10	104	104	104
Swiss Govt. 5½s, '46	14	104½	104½	....
U. K. G.B.&I. 5½s, '29-'37	8	100½	....	....
Do. 5½s, '37	224	100½	....	....
U. S. of Brazil 8s	11	102⅞	102½	102⅞
U.S. Br.-Ct. Ry. Et. 7s '40	95	92	92	92½

DOMESTIC

Amer. Agr. Chem. 7½s	11	104½	104½	104½
Amer. Beet Sugar 6s	2	99	....	....
Amer. Smelting 5s	13	100½	100	100½
Amer. Sugar 6s	14	104½	103⅝	104½
Amer. Tel. & Tel. 5½s	31	104½	103½	104½
Do. cvt. 5s, '55	101	99⅝	99½	99⅝
Do. cvt. 4s	22	88	87½	....
Amer. Waterwks. & El. 6s	1	101	....	....
Anaconda Cop. 7s, '38	23	106⅝	106	106½
Do. 6s, '53	4	105⅝	105⅜	105½
Andes Cop. Min. 7s	8	100½	....	....
Anglo-Chilean Nitrate 7s	1	99	....	....
Armour & Co. of Del. 5½s	21	97½	97	....
Do. real est. 4½s	7	91½	91½	....
At. T. & San. Fe gen. 4s	18	90⅞	90¾	....
Bal. & Ohio ref. 6s, '60	8	100⅛	100⅛	....
Do. 5s, S.W. Div.	24	99½	99	99½
Do. cvt. 4½s	30	95⅞	95⅝	....
Bell Tel. Pa. ref. 5s, B '48	3	103½	103	103½
Do. ref. 5s, C. '47	2	102⅝	102⅝	....
Bethlehem Steel cor. 5s, A	44	96	97⅜	96
Do. cur. mort. 5s	20	96⅞	96	....
Bklyn. Edison gen. 5s, A	13	103½	103⅝	....
Bklyn.-Manh. Tran. s.f. 5s	101	94½	94	94½
Canadian North. s.f. 7s	6	115⅝	115½	....
Canadian Pacific deb. 4s	12	82⅞	82½	....
Cent. Pac. 1st ref. 4s	8	100⅛	100⅛	100⅛
Central Pacific 5s	75	99¼	99	....
Chesapeake & Ohio cvt. 5s	297	148	144	145½
Do. cvt. 4½s	21	99½	99½	99½
Chic. & Alton 3½s	27	57	56½	57
Chic. G. & Q. ref. 5s, A	4	104	....	....
Chic. & East. Ill. 5s	25	79	75¾	....
Chic. Gt. Western 4s	10	67½	66⅝	....
Chic. & Northwest. ref. 5s	4	101	....	....
Chicago Railways 5s	7	74½	74	....
Chic. R. I. & P. ref. 4s	23	69	....	....
Chic. T.H. & S.E. Inc. 5s	6	79¾	79½	....
Chic. & Western Ind. 5½s	8	104	....	....
Chile Copper 5s	6	107⅛	107	107⅛
C.C.C.&St.L. ref. 5s, D.	60	101	100	....
Cleveland Union Term. 5s	11	102½	....	....
Commonwealth Power 5s	13	104	103½	104
Cons. Coal of Maryland 5s	1	85	85½	85
Cons. Gas N. Y. deb. 5½s	14	105⅝	105½	105⅝
Consumers' Power 5s	18	100½	100	....
Cuba Cane S. deb. 8s stpd.	8	96⅝	....	....
Cuba Company 6s, 1959	1	95	....	....
Cuba North Ry. 5s	1	95¾	....	....
Cuban-Dominican Sug. 7½s	4	96⅝	96½	....
Del. & Hudson cvt. 5s	93	114	112	113½
Denver & Rio Gr. con. 4s	5	67½	....	....
Do. West gen. 5s	38	67½	67	....
Dodge Bros. deb. 6s	22	98½	96½	96⅝
Duquesne Light 5s	24	102	....	....
Empire Gas & Fuel 7½s	21	102⅝	102½	102½
Erie R.R. 1st C. pr. lien 4s	47	79½	79½	79½
Do. gen. lien 4s	130	67⅝	67	67½
Do. cvt. 4s	27	79½	79⅜	79½
Fla. & E. Cst. Ry. 5s, '74	106	88	....	....
Goodrich 6½s	5	105½	104½	105½
Goodyear Tire 8s, 1931	7	119½	119½	....
Do. 8s, 1941	11	121½	121½	121½
Great Northern 7s, A	70	112¾	112¼	112¾
Do. 5½s, B	3	103½	....	....
Do. 5s	70	100½	99⅝	....
Harpher Chocolate 5½s	10	101	100½	100⅞
Hud. & Man. rfg. 5s, A	30	94⅝	94½	....
Do. adj. inc. 5s	10	78½	78⅜	....
Humble Oil & Ref. 5½s	11	102½	102	102⅛
Illinois Bell Tel. rfg. 5s	43	102¾	102⅛	102⅝
Ill. Central rfg. 4s, 1955	1	91½	....	....
Ill C.C.St.L.&N.O. rfg. 5s	29	100½	100½	....
Interboro Rap. Trans. 7s	20	91½	91½	....
Do. 5s	2	71	....	....
Do. rfg. 5s stpd	94	82¾	82½	....
Inter. & Gt. North. adj. 6s	35	77½	77½	....
Inter. Wire, Mar. s.f. 8s	4	85½	85½	....
Int. Paper rfg. 5s, A	9	99	....	....
Do. cvt. 5s, A	5	93½	....	....
Int. T.&T. cvt. 5½s, '49	92	112½	111½	111½
K. C. Ft. S. & Mem. 6s	3	91½	....	....
Kan. City P. & L. 5s	1	101½	....	....
Kansas City Southern 5s	3	85½	....	....
Kansas City Terminal 4s	54	80	85½	86
Kelly-Springfield Tire 8s	1	106	....	....
Laclede Gas of St. L. 5½s	1	104½	....	....
L.S. & M.S. deb. 4s, '28	11	96⅝	96⅝	....
Lignett & Myers 5s	10	101	....	....
Louis. & Nash. unified 4s	7	89	....	....
Louisville Gas & Elec. 5s	61	99½	99½	99½
Manati Sugar 7½s	1	102⅝	....	....
Manhattan Ry. con. 4s	1	84	....	....
Market St. Ry. 7s	1	101½	....	....
Mid-Continent Pet. 6½s	9	103½	103½	103½
Midvale Steel cvt. 5s	22	94½	94½	94½
Mil. El. R.&L. 1st 5s, B	9	94½	94	....
M. K.&T. new pr. lien 5s, A	21	98½	98	98½
Do. new adj. 5s, A	413	86⅞	85½	85½
Mo. Pacific 1st 5s, D	21	104½	103⅝	104
Do. rfg. 5s	7	94	93½	94
Do. gen. 4s	7	67¾	67½	....
Montana Power 5s, A	48	101⅝	101	101⅝

MARKET FLASHES

[BY A. P. NIGHT WIRE]

NEW YORK, March 15.—Stocks lower; southern rail shares crumble.
Bonds heavy; Belgium bonds react; rail issues lower.
Foreign exchanges easy; Belgium francs break sharply.
Cotton lower; southern mill curtailment.
Sugar easier; Cuban selling.
Coffee weak; European selling.

CHICAGO, March 15.—Wheat lower; bearish cables.
Corn easy; increased stocks.
Cattle higher.
Hogs steady; good shipping outlet.

Morris & Co. 1st 4½s	2	89¾	....	....
Murray Body 6½s	40	80	....	....
Nat. Dairy Products 5s	9	97	96⅝	97
New Eng. T.&T. 1st 5s	3	103	....	....
New Orleans T. & H. 5½s	7	103⅝	103⅝	....
N. Y. Cent. rfg. &imp. 5s	19	103	102⅝	....
Do. imp. 4½s	4	94⅝	....	....
N. Y. Chic. & St. L. 6½s	93	101	100½	101
N. Y. Edison rfg. 5s	7	102	101⅝	102
N.Y.N.H.&H. cvt. 6s	13	99⅜	99	....
N. Y. Nys. Corp. inc. 5s	1	30	29½	....
N. Y. Tel. rfg. 5s, 1941	4	108⅛	108⅛	108⅛
Do. gen. 4½s	4	97⅝	97⅝	....
N. Y. West & Bos. 4½s	16	73¾	73	73½
Nias. L. & O. Pow. 5s, A	3	100⅝	....	....
Norfolk & Western cvt. 6s	1	148	....	....
No. Amer. Edison s.f. 5s	1	103½	....	....
No. Pacific rfg. 6s	4	111⅝	....	....
Do. pr. lien 4s	22	88½	88	....
No. States Pwr. 1st 5s, A	6	99½	99½	99⅝
Oregon Short Line rfg. 4s	401	87½	87⅜	87⅝
Or.-Wash. R.R. & Nav. 4s	167	83¾	84⅜	85
Pacific Gas & Elec. 5s	42	97⅝	97⅜	97⅝
Pacific T.&T. 5s, 1937	23	100½	100½	100½
Pan Am. Pet. & Tr. 6s	25	100½	100½	....
Penna. R.R. 6½s	61	112½	112⅝	....
Do. 5s, 1964	48	100½	100½	100⅝
Do. gen. 4½s	7	89½	89½	....
Peoria & Eastern 4s	2	57¾	....	....
Pere Marquette rfg. 5s	11	103	102⅝	103
Phila. Co. 6½s	10	109¾	109½	....
Pitts. C. C. & St. L. 5s	15	100⅝	100⅝	....
P. S. 1975	13	100⅝	100⅝	....
Pub Serv. E.&G. 6½s, '36	9	100	....	....
Do. Power 5s	10	107¼	....	....
Pub. Service of N. J. 6s	9	102	101½	102
Reading gen. 4½s	3	93½	93¾	....
Rep. Iron & Steel 5½s	12	94½	94	94⅜
Rio Gr. West. ref. 5s	10	79½	....	....
Rock Isl., Ark. & La. 4½s	5	92	91⅝	92
Rogers Brown Iron 7s	1	71	....	....
St. Louis M.L.&Bg. rfg. 5s	19	86½	86½	....
Do. 4s, R. & G. div.	34	91½	91½	....
St.L.&S.F. pr. lien 4s, A	42	79¾	79½	79¾
Do. adj. 5s	20	94	93½	94
Do. inc. 5s	54	87⅞	87	87½
St.P.A.N.C. Short L. 4½s	3	89¾	....	....
Shubert Air Line con. 6s	1	100	....	....
Do. 6s, 2d	100	91½	90	91
Do. rfg. 4s	113	72½	71¾	....
Sinclair Con. Oil cvt. 7s	19	99¾	98	....
Do. 6s, 1937	94	100⅞	100	100½
Do. Crude Oil 6s, 1938	12	100½	100½	100½
Do. Pipe Line 8s	33	96¼	95¾	....
Skelly Oil 6½s	1	101	....	....
Southern Pacific cvt. 4s	40	97⅞	97¾	....
Do. rfg. 4s	5	91⅝	91½	91⅝
Southern Railway gen. 6½s	12	114⅜	114⅛	....
Do. con. 5s	19	103¼	....	....
Do. gen. 4s	79	82¾	82½	82¾
S. W. Bell Tel. rfg. 5s	19	102¾	102⅝	....
Tenn. Electric rfg. 5s	12	100	....	....
Third Avenue adj. 5s	23	39½	39½	39½
Do. rfg. 4s	37	39¾	39½	39¾
Toledo Edison 7s	1	100	....	....
Union Pacific 1st 4s	6	93¾	93¾	93¾
Do. cvt. 4s	16	96½	96½	96½
Do. rfg. 4s	22	87⅞	87⅝	....
U. S. Rubber 5s	51	84¼	84	....
U. S. Steel s.f. 5s	92	106	105⅝	105⅝
Utah Light & Traction 5s	3	86½	85½	86½
Utah Power & Light 5s	17	89⅝	89½	89⅝
Va.-Car. Chem. 7s 40 p.c. pd. ctfs.	23	100	100¼	100¼
Virginia Ry.&Pow. rfg. 5s	10	98½	98½	98½
Virginian Ry. 5s	30	100⅞	100¾	....
Wabash Railroad rfg. 5½s	35	100⅞	100¾	100⅞
Warner Sugar 7s, 1941	1	96½	....	....
Western Electric 5s	8	101½	....	....
Western Maryland 1st 4s	3	89¾	89½	89¾
Western Pacific 5s	3	98	97½	98
Westinghouse Electric 7s	20	105¾	105½	....
Willys-Overland 1st 6½s	7	102½	....	....
Wilson & Co. 1st 8s	3	100½	....	....
Youngstown S. & T. 6s	3	102½	102½	....

Total sales of bonds yesterday were $18,334,000, compared with $5,532,000 previous day and $13,534,000 a year ago.

NORTHERN BONDS

Following are the closing quotations on the San Francisco Stock and Bond Exchange, furnished by Logan & Bryan:

STOCKS

Sales—	Bid.	Asked.
125 Associated Oil Co.	38.12½	38.25
24 Bancitaly Corp.	344.00	344.50
10 Bank of Italy	490.00	....
.... Cal. Packing Corp.	131.50	....
100 Caterpillar Tractor	119.00	119.25
50 Cal. & Hawaiian Sug.	....	23.12½
330 Federal Telegraph Co.	19.25	19.50
.... General Pet. pfd.	25.62½	26.25
1,430 Do. com.	24.12½	....
20 W. Power pfd.	101.00	....
.... Haw. Comm. & Sugar	49.00	49.25
.... Hawaiian Pineapple	53.50	54.50
25 Honolulu Cons. Oil	3.50	....
.... L. A. S. Trac. 6% pfd.	99.37½	....
50 L. A. G.&E. pfd.	99.75	97.12½
.... Mazaruni Co.	1.25	1.50
.... Marine Corp.	1.25	1.50
30 North American Oil.	23.75	24.00
10 Oahu Sugar Co.	93.75	....
420 Pac. G.&E. 1st pfd.	99.50	99.00
75 Do. com.	125.75	....
1,225 Pacific Oil	58.87½	59.00
50 Pacific T.&T. pfd.	101.50	....
.... Pure Oil Co. 1st. com.	94.00	94.50
10 S. J. L.&P. pr. pfd.	104.50	....
1,835 Shell Union Oil com.	26.50	....
4 Sperry Flour com.	58.00	....
1,100 Standard Oil of Cal.	57.00	....
900 Texas Cons. Oil	....	.80
2,000 Union Oil Associates	46.75	....
2,210 Union Oil of Cal.	44.37½	....
250 Union Sugar com.	28.00	....
100 United Oil	26.87½	26.00
10 Zellerbach Corp.	28.62½	27.00
.... Zellerbach Paper	72.75	73.00
.... Fireman's Fund	84.50	85.00
.... Schlesinger	24.00	25.00

BONDS

5,000 Associated Oil 6s '38	102½	102⅝
1,000 Cal. G.&E. Co. 5s '37	100½	100¾
5,000 Cal.-Haw. Sug. 7s '37	100	....
.... Cal. Pet. 6½s '38	....	104½
.... General Pet. 6s '39	101½	101⅝
.... K. S. 1st M. 6s, 1935	100½	101⅛
.... Do. ref. 5s, 1955	77¼	....
.... Miller & Lux 5s '45	100	....
2,000 Nat. Ca. Cal. 5s, '35	61¾	....
.... P. E. Ry. 5s, 1942	82	82½
.... Pac. G.&E. 5s, 1942	90¾	....
1,000 Do. 7s, 1942	....	110½
.... S. J. L.&P. 5s, 1952	....	100⅝
.... Sperry Flour 6s '42	86	86½
.... Spring V. W. 5s '43	95	95½
.... Un. Oil Cal. 5s '31	100½	100⅝
.... Do. 5s, 1942	104½	....

BOSTON STOCKS

[Furnished by A. A. Housman-Southway & Co., 615 West Sixth street.]

Exchange

	—Close— Bid.	Ask.		—Close— Bid.	Ask.
Adventure	3	29	New Cornelia	29	30¼
Algomah	10	15	Nv. Butte	2¾	3⅛
Arcadian Cons'l.	11¼	....	Old Dom.	17	18½
Bing. Mines	31½	32	Oilsonite	80	75
Cal. & Arb.	58½	59	Quincy	71	71½
Calumet & Hecla	475	485	Shannon	33	34
Carson Hill	39	45	St. Mary's	32	33½
Copper Rge.	17¾	17½	Sup. & Bos.	60	69
Davis Daly	....	5	Su. Lake	10	....
East. Mass.	3½	3¾	Swift	113½	114½
Elevated	80½	81	United Shoe	30	30½
Franklin	50	80	Do. pfd.	28½	29½
Granby	90	100	Utah Apex	2½	3
Isle Royal	10½	11	Utah Metals	1⅝	1¾
Island Crk.	104½	108	Victoria	80	75
Do. pfd.	101	....	Wyandotte	17	20
Indiana	23	30	Winona	....	30
Keweenaw	70	400	Arcadian	62½	63
Lake Copper	1	1½	Elder Copper	....	1
Mass. Cons.	22	40	Mex. Cons.	83	83½
May. O. C.	1⅝	1½	N. E. Tel.	113	113½
Mohawk	82	83	Pacific Mills	48½	47
Mason Valley	2	2⅛	U.S. Fd. Pr.	67½	68
New Arcad'n	40	45			

Curb

Bohemia	1⅝	2	Do. F.P.	80	81
Bonhe Ely	12	20	Iron Cap	3½	3⅝
Butte & L.	1	4	Rest. Mont.	29	32
Calaveras	3	5	Crystal new	47	51
Chief Cons.	1⅝	2⅝	Verde Cent.	3	3½
Cons. Copper	1	2	Verde Minne.	13	14
Crown Res.	15	25	Eropolos	11½	11⅝
E. & B. Bell	2	2½	Gadsden	35	40
Hancock	80	85	Mohican	10	11
Majestic	2	4	Shea Copper	7	10
Ohio Copper	55	60	Trinity	2	4
Quincy	70	75	Tuol. Mid.	60	65
Ray Con.	25½	26	Silver Dyke	1⅝	2
Jerome Ver.	80	81½	Idaho	3 15-16	4
S.W. Miami	....	1	Rapid	....	70
F.P.	80	90			

METAL MARKETS

[EXCLUSIVE DISPATCH]

CLEVELAND, March 15.—Daily Metal Trade today says: "Sales of pig iron in the Mahoning-Shenango Valley are extremely light. St. Louis reporting inquiries of little importance, buyers appearing infrequently and small lots for prompt shipment the rule. Prices, however, remain steady in the main, despite slight shrinkage in consumption.

"Pig iron shipments in general show market increase. Fabric active demand obtained in light oil distillates, while ammonia sulphate prices shade off with declining demand, foreign trading being unusually light. Sheet production is increasing in the Mahoning Valley, although steel making is somewhat lower, despite capacity operations by the steel corporation.

"Electrolytic copper is 14.12½@14.25c, delivered Connecticut. Tin, spot Straits, 62.25c. Lead, St. Louis, 5.00c. Zinc, St. Louis, 7.50@7.75c."

Metal Prices
[BY A. P. NIGHT WIRE]

NEW YORK, March 15.—Copper quiet; electrolytic, spot and futures, 14¼@14¾c.
Tin steady; spot and near by, 62.25; futures, 64.00.
Iron steady; No. 1 northern, 28.00@28.50; No. 2 northern, 27.00@27.50; No. 2 southern, 23.00@23.00.
Lead easy; spot, 5.20.
Zinc steady; East St. Louis, spot and futures, 7.20@7.25.
Antimony, spot, 12.50.

CLEARINGS, MONEY

Clearings yesterday were $28,923,910.84, an increase of $1,326,942.35 over corresponding day last year.

Clearings

	1926	1925	1924
Monday	$28,923,910.84	$27,596,968.39	$29,929,598.92

Bank Debits

Saturday $31,859,872.00

Foreign Exchange
(Furnished by Farmers' and Merchants' National Bank.)

	Over $100
England, per pound sterling	4.86⅝
France, per 100 francs	2.62
Germany, per 100 marks	23.80
Belgium, per 100 francs	4.58
Italy, per 100 lire	4.01
Czecho-Slovakia, per 100 krones	2.97
Denmark, per 100 kroner	25.53
Finland, per 100 finmarks	2.53
Greece, per 100 drachmas	1.42
Holland, per 100 guilders	40.18
Jugo-Slavia, per 100 dinars	1.78
Norway, per 100 kroner	21.80
Rumania, per 100 lei	.44
Spain, per 100 pesetas	14.19
Sweden, per 100 kroner	26.90
Switzerland, per 100 francs	19.35
Hongkong, per 100 local currency	56.33

New York Rates
[BY A. P. NIGHT WIRE]

NEW YORK, March 15.—Foreign exchanges irregular. Quotations in cents:
Great Britain—Demand, 4.86 11-32; cables, 4.86 1-16; sixty-day bills on banks, 4.81⅝.
France—Demand, 3.59½; cables, 3.59¾.
Italy—Demand, 4.01⅛; cables, 4.01⅜.
Belgium—Demand, 4.17.
Germany—Demand, 23.80.
Holland—Demand, 40.18.
Norway—Demand, 21.67.
Sweden—Demand, 26.78.
Denmark—Demand, 25.53.
Switzerland—Demand, 19.36½.
Spain—Demand, 14.02.
Greece—Demand, 1.42.
Poland—Demand, 13.78.
Czecho-Slovakia—Demand, 2.96.
Jugo-Slavia—Demand, 1.78.
Austria—Demand, .14.
Rumania—Demand, .43½.
Argentine—Demand, 39.12.
Brazil—Demand, 14.50.
Tokio—Demand, 49⅝.
Shanghai—Demand, 73½.
Montreal—Demand, 99 9-32.

Call Money

NEW YORK, March 15.—Call money steady; high, 4¼; low, 4¼; ruling rate, 4¼; closing bid

5%

Payable on 30 Days' Demand
[With Interest to Withdrawal Date]

5%

L. A. Morris Plan Term Certificates

These certificates constitute a most desirable investment. We recommend them to all classes of investors.

DIRECTORS

HAROLD L. ARNOLD, President H. L. Arnold Co.
EDGAR BARUCH, Chemical Engineer.
VERE BROWN, Vice-President, Industrial Finance Corp., N. Y.
E. W. CLARK, Vice-President and Manager, Union Oil Company.
J. E. COOK, President Cook-McFarland Co.
RICHARD J. DILLON, Attorney.
ISIDORE B. DOCKWEILER, Attorney.
R. W. FRANK, President, Harris & Frank.
TRIGG GARNER, Capitalist.
E. S. GORNEY, Attorney, Pasadena.
PAUL M. GREGG, Attorney.
P. E. HATCH, Vice-President, Security Trust and Savings Bank, Long Beach.
GEO. S. JESS, Rancher.
J. A. KERR, Vice-President, Security Trust and Savings Bank.
WILLIAM LACY, President Lacy Mfg. Co.
D. A. McGILVRAY, Broker.
AUSTIN O. MARTIN, Vice-President, First National Bank.
HARRY LEE MARTIN, Vice-President, Mortgage Guarantee Co.
ARTHUR J. MORRIS, President, Industrial Finance Corp., N. Y.
DAN MURPHY, Capitalist.
LOUIS M. NORDLINGER, Capitalist.
H. W. O'MELVENEY, O'Melveney, Millikin, Teller & Macneil, Attorneys.
GEO. A. ROGERS, President Union Rock Co.
JOHN NEWTON RUSSELL, JR. Manager Home Office Agency Pacific Mutual Life Ins. Co.
J. F. SARTORI, President, Security Trust & Savings Bank.
PAUL SHOUP, Vice-President, Southern Pacific Company.
H. STUART, Chairman, Board of Directors, First National Bank, Pasadena.
THEO. F. THIEME, Pres. Thieme Hosiery Co.
W. H. WORKMAN, President and General Manager, The Los Angeles Morris Plan Company.

The
Morris Plan Company

One of the Substantial Financial Institutions of
Los Angeles
RESOURCES OVER $2,200,000
835 S. Spring St.

THE MORRIS PLAN

Electric Refrigeration Corporation

We have prepared a
SPECIAL ANALYSIS
pointing out the investment qualities and the yield on the securities of the Electric Refrigeration Corporation, which we believe to be of timely interest.

It will be sent upon request

NOYES & JACKSON
MEMBERS NEW YORK AND CHICAGO STOCK EXCHANGES
42 Broadway, New York City
208 So. La Salle St., Chicago, Ill.

BONDS AND STOCKS
E. D. LEAVITT & CO.
TRINITY 6678 | 603-604 HELLMAN BANK BLDG. SEVENTH—SPRING | TRINITY 6679

LOW RATE LONG-TIME REAL ESTATE LOANS
We invite inquiry from owners of high-class improved residence and business property. No monthly payments, interest payable semi-annually. Get our prices first.
WINTER INVESTMENT COMPANY
1180-1110 Van Nuys Bldg. Phone TRinity 3071. 210 W. 7th St.
Correspondent New York Life Insurance Company

FRICK, MARTIN & COMPANY
INVESTMENT SECURITIES
647 South Spring Street Phone TRinity 4911

METZLER & COMPANY
Short Term Bonds and Long Term Bonds
UNDERWRITINGS SOLICITED
727 South Spring Street
Los Angeles

8%
CASH DIVIDENDS PAID ON PICKWICK PREFERRED AND COMMON STOCK
1925 earnings largely in excess of present dividend requirements.
Full particulars upon request.
Securities Department
Pickwick Corporation
731 Van Nuys Building

CAPITAL

ARE you planning to organize a company? Or have you a stock issue to place?

Our financing service is for organizers desiring to form and finance companies under the guidance of qualified legal, industrial and financial specialists. We are interested in legitimate projects in need of financing. Not all propositions are acceptable to our service—every new project cannot succeed by this or any other plan. But if your proposition is meritorious, the Los Angeles field, where we have specialized for over five years, offers a real opportunity for capital whether small or large.

Before organizing your company or deciding your financing plans, you are invited to consult with us personally.

HORACE D. HITCHCOCK and Associates
(Established Over 5 Years.)
Suite 713 Insurance Exchange Bldg. 9th and Olive Streets.

HOUSES TO BE MOVED are offered at bargains in— TIMES WANT ADS

UNION PACIFIC COMPANY BONDS

7% We Sell 7%
APPROVED
First Mortgages
on Improved Real Estate
Union Mortgage Co. of Cal.
740 S. Broadway, 3rd Fl.

NEW YORK CURB

Prices Irregular

[BY A. P. NIGHT WIRE]

NEW YORK, March 15.—Stock prices moved irregularly lower in today's curb market, but the declines as a rule were small. Trading turned dull on the reaction, the day's sales totaling 375,000 shares.

Oils were practically featureless. Humble closed a point higher at 88½, but most of the other active issues showed only fractional changes. Standard Oil of New York, which is expected in some quarters to absorb the General Petroleum Company through an exchange of stock, closed ½ higher at 34½. Most of the South American issues yielded fractionally.

Fluctuations in the public utility group were again rather narrow. American Gas and Electric dropped 2 points to 76, and American Superpower B, Electric investors and United Light and Power declined a point or more.

Land Company of Florida fell back 1¾ points with some of the selling undoubtedly influenced by unfavorable rumors regarding the Florida land boom. Gillette Safety Razor, Glen Alden Coal, Goodyear Tire, Purity Baking B and Sears-Roebuck (new) also fell back a point or more. Sparks-Withington dropped 3¾ points to a new low record at 16½, and St. Regis Paper fell 4½ points on a few sales.

The feature of the bond trading was a drop of 2¾ points to 112¾ in Northern States Power convertible 6½s.

(To expedite transmission the closing price is omitted when the same as the low, and both low and close when the same as the high. Sales are in hundreds.)

NEW YORK, March 15.—Following are the high, low and closing prices on the New York Curb today:

Industrials—	Sales	High	Low	Close
Alabama Grt. So. Ry.	1	96	....	....
Allied Packers	1	20¼	....	....
Alpha Portland Cement	133	155	155	155
Aluminum Co. Am.	4	67	66½	67
Do. pfd.	2	103½	103	103½
Am. Cynamid "B" XD	1	43½	....	....
Am. Gas & El. new	4	77½	76	....
Am. Home Prod. new	1	75½	....	75½
Am. Light & Traction	2	219	217	218
Do. pfd.	1	108	....	....
Amer. Power & Light new	31	58½	57½	58¼
Do. pfd. AS	1	104	....	....
Am. Rayon Prod.	5	51½	51	51½
Am. Rolling Mills AS	10	54	....	....
Am. Superpower "A"	1	75½	....	....
Do. "B"	28	26¾	25¾	26
Do. partic. pfd.	1	25	....	....
Associated G. & E. new	4	29½	29½	29½
Atlantic Fruit Co.	13	1¾	1¾	....
Atlas Portland Cement new	1	82	....	....
Auburn Auto	1	63	60	....
Borden Co. new	3	100	99	....
Brazley Fireproofing	1	31	....	....
Brill Corp. "A"	1	41	....	....
Brooklyn City R. R.	1	....	87½	....
Bruning Co. AS	30	223	219	....
Buf. Niagara & E. P. XD	1	29½	29½	29
Do. pfd.	1	114½	....	....
Burdines Inc.	1	27½	....	....
Canada Dry Gin. Ale new	2	46¾	46½	....
Canadian Marconi Wireless	1	87	....	....
Car. Lighting & Power	12	22½	22½	....
Central Steel	3	68	67½	....
Centrifugal Pipe Corp.	1	22½	22	22½
Chicago Pneu. Mfg. "A"	1	43	....	....
Do. "B"	1	28¾	....	....
Commonwealth Pow. new	19	33	32½	....
Do. war. AS	23	43	42½	....
Cons. Dairy Prod.	1	43½	43½	....
Cons. G.E.L. Balt. new XD	3	49¾	48	49¾
Cons. Laundry Corp.	1	24½	23½	....
Continental Shg. "A" XD	10	111¾	109	110½
Do. "B"	1	29	28½	28½
Do. pfd. XD	1	100	100	100
Copeland Prod. "A" w.w.	1	22	21½	22
Curtiss Aero & Motor	1	21¾	20	....
De Forest Radio v.t.c.	1	5¾	5¾	....
Dominion Stores AS	25	65	....	....
Dubilier C. & R. new	3	7	....	....
Durant Motor	37	85	83½	....
Duz Co. inc. v.t.c.	1	19½	19	....
Elec. Bond & Share new	18	97½	96¼	97½
Do. pfd. AS	50	106	....	....
Electric Investors	57	46¾	45	45¾
Electric Refrigerating	16	65½	64½	65½
Emporium Corp.	1	37	36½	37
Engineers Public Service	1	25	....	....
Fageol Motors Co.	1	9	....	....
Federal Finance "A"	1	22½	22	22½
Federal Motor Truck Co.	1	60	....	....
Forhan Co.	1	6	....	....
Foundation Co. Foreign	23	24¾	23½	....
Fox Theater "A"	1	23	24½	23
Fred Eisemann R. C.	1	9½	....	....
Freshman Co., Chas.	1	27	....	....
Garland Steamship	11	2	2	2
Gared Corp.	1	3½	3	3½
Gen. Bak. Corp. "A" XD	22	65½	63½	65½
Do. "B"	2	102	102	102½
Gen. S. & E. Del. "B"	1	31	....	....
Gen. Ice Cream	1	32	....	....
Gillette Saf. Razor	13	101½	99½	....
Goodyear Tire & Rubber	3	95½	95½	96¼
Grigsby Rad. & Cannon Ran.	1	9½	9	....
Happiness Candy St. "A"	1	7½	....	....
Do. Founders	1	6½	....	....
Hallman Inc. pfd.	1	85	....	....
Hires (Chas. E.) Co.	1	84¾	....	....
Indust. Rayon "A"	7	15½	15½	15½
Inter. Concret Indust.	4	9½	....	....
Inter. Util. Inc. "B"	1	5¾	....	....
Johns Manville	1	144	140½	142½
Kraft Cheese	2	60	59½	....
Krystal & Krushal	1	17½	17½	....
Land Co. of Florida	19	25	24½	25
Landover Holding Corp.	4	33	32½	....
Lehigh Power Sec. new	844	14¾	14¼	14¾
Lehigh Val. Coal Co. rcts.	1	39¾	39¾	39¾
Libby McNeil & Libby	1	8	....	....
Libbey Owens Sheet Gl. AS	70	157½	157	....
"Liberty Radio Chain St.	1	1	....	....
Lovell Elec. Light	25	62½	....	....
Marconi Wireless London	1	7	....	....
Marconi Co. AS	50	40¾	....	....
Mesabi Iron	7	1¾	1¾	....
Metropolitan Stores	1	39	38½	39
Middle West. Util.	11	119	117	....
Midland Steel Co.	1	47	....	....
Midvale Steel Co. Del.	2	25¾	24¾	25¾
Mohawk & Hudson Pow.	1	23½	23½	....
Mohawk Valley new	1	844	....	....
Municipal Service Co.	1	19¾	....	....
Music Master Corp.	1	11½	11½	....
Nat. Elec. Pow. "A"	2	21¾	....	....
Nat. Pub. Serv. "A"	2	19	18½	....
Neptune Meter Co. R.	1	39	....	....
New Jersey Zinc	2	200	....	....
New York Merchandise	1	21	....	....
N. Y. Tel. 6½s pfd. AS	30	111½	....	....
New York Transportation	1	25	....	....
Northeastern Power	22	33	33¾	33
Nor. Ohio Pow.	17	17½	17	17½
North. Ontario P. L. & Pr.	1	20	....	....
North. States Pow. "A"	19	110	109½	109
Pacific Steel Boiler	1	3	....	....
Penn. Pow. & Light pfd.	1	103½	....	....
Pratt & Lambert Inc.	1	150	....	....
Procter & Gamble AS	40	150	....	....
Puget Sound Pow. & Lt.	1	53½	....	....
Purity Bak. "A"	1	41	....	....
Do. "B"	1	87	86	....
Do. pfd.	1	107½	....	....
Raul Kardon Bureau	8	44	43	44
Remington Noiseless Type	1	39¾	....	....
Res Motor Car	10	22	....	....
Rickenbacker Motor Co.	7	6¾	6½	6¾
St. Regis Paper	3	64	60	....
Sears Roebuck new	3	117½	109½	81
Servel Corp.	14	23	24½	....
Sierra Pacific Elec.	20	24	24½	....
Sols Viscose rcts.	1	2	2	....
Southeast. P. & Lt. new	11	103½	101½	102½
Do. part. pfd. new	8	63½	62½	62½
Southern Cal. Edison	1	113½	113½	....
Do. "A" pfd. AS	10	110½	....	....
Do. new	1	31½	31½	....
Southern Dairies "A"	2	23¾	23½	....
Southern G&P. "A" new	2	24	....	....
Southern Ice & Util. "A"	7	29½	29½	29½
Southwest. Bell T. pfd. AS	20	107	....	....
Sparks Withington Co.	15	18	16½	....
Standard Publishing "A"	7	17½	17	....
Stanley Co. Am.	1	39	....	....
Stutz Motor Car of Am.	16	28	25	....
Swift & Co. AS	50	114	....	....
Tampa Elec. Co.	1	59¾	....	....
Thermidyne Radio	7	40	40	40
Thompson Radio v.t.c.	1	2½	....	....
Timken Detroit Axle	1	37	37	37¼
Trans. Lux. Daylight Pict.	9	10½	10	10½
Tubize Art. Silk "B" stfc.	60	200	200	....
Tulip Cup Corp.	1	84	....	....
United Elec. Coal stfs.	1	32½	....	....
United Gas Improv.	31	100	97½	99½
United Light & Pow. "A"	50	83	79½	80½
U. S. Dairies "B"	1	13½	....	....
U. S. Gypsum AS	20	143	....	....
U. S. Light & Heat, new	1	22	....	....
Do. pfd.	1	94	93	94
U. S. Rubber Reclaim. Co.	4	19½	19½	19½
Victor Talking Machine	1	82	....	....
Western Power pfd AS.	80	97½	....	....
White Sew. Mach. pfd.	7	48½	48½	....
Wilson & Co. "A" new	1	22¾	22	....
Do. pfd. new	1	61½	....	....
Yellow Taxi Cab "B" "V"	23	13½	12½	13½
Standard Oils—				
Anglo American Oil	1	17¾	....	....
Do. stfs. new	1	61¼	....	....
Buras & Soyenar AS	10	230	....	....
Continental Oil	100	22½	21½	22
Galena Signal Oil	1	75½	....	....
Humble Oil & Ref.	12	83½	83½	88½
Illinois Pipe Line AS.	60	143	142	143
Imperial Oil Canada	1	31½	....	....
International Pet.	37	31½	31½	31¾
Nat. Transit	6	18	17¾	18
Northern P. L.	1	77½	....	....
Ohio Oil	16	63½	62½	....
Prairie Oil & Gas new	12	56½	55½	56¼
Prairie Pipe Line	4	127½	125½	126
Solar Refining AS	30	199	197	199
South. Pacific Oil	1	163	160	163
Southern Pipe Line	1	83½	....	....
Southwest. Pass. Pipe Line	1	56	55½	56
Standard Oil of Cal. w.i.	57	55¾	54½	55½
Standard Oil of Indiana	53	65¾	64½	65¼
Standard Oil of Kansas	1	51	....	....
Standard Oil of Neb. AS.	20	232	....	....
Standard Oil of N. Y.	20	34¾	33¾	34½
Standard Ohio of Ohio AS	20	332	331	....
Vacuum Oil	4	102½	101½	102½
Miscellaneous Oils—				
Am. Controlled Oilfields	9	6¾	6	....
Am. Maracaibo	11	6¾	6¾	....
Boston Oil	1	10½	10½	....
Cardinal Petroleum	2	1¾	1¾	....
Carib. Syndicate	1	15	15	....
Cities Service new XD	74	42	41¾	42
Do. pfd. XD	1	83½	83½	83½
Colombia Syndicate new	34	2 13-16	2 11-16	2¾
Creole Syndicate	12	11½	11¼	11½
Crown Central	1	3	....	....
Euclid Oil	12	1¾	1¾	1¾
Gibson Oil	62	5¼	4¾	5¼
*Granada Oil	10	82	72	80
Gulf Oil Corp. of Pa.	12	85	84	....
Lago Oil Trans. "A"	101	29½	28½	29½
Lago Petroleum	4	10½	10½	....
Leonard Oil	1	1¾	1¾	1¾
Lion Oil Ref.	9	25	24½	25
Mexican Panuco	12	4¾	4¾	4¾
Mountain Producers XD	7	24	24½	24½
New Bradford	3	6½	....	....
N. M. & Ariz. Land Co.	21	13½	13½	....
Pear Oil	4	1¾	1	1¾
Pennok Oil Corp. XD	1	21½	....	....
Red Bank Oil	21	20¾	20	....
Reiter Foster Oil Corp.	17	17½	17	17½
*Royal Canadian	10	33	....	....
Ryan Consolidated	1	6½	....	....
Salt Creek Producers	93	3½	3½	3½
Salt Creek Consolidated	1	6¾	6¾	7¼
Wilcox Oil & Gas	1	25	....	....
Mining—				
*Arizona Globe	40	14	....	....
Cons. Copper Mines	30	206	....	....
Divide Extension	1	1	....	....
Engineers Gold Min.	3	14½	14	....
*First National Copper	30	1	1	1
*First Thought Gold Min.	10	8	7	8
*Florence Goldfield	19	1	....	....
Golden Center Mines	30	24	24	24
Hecla Mining	1	18½	....	....
Jerome Verde Dev.	1	7	....	....
Kay Copper	46	7	....	....
Kerr Lake	3	7½	....	....
Mason Valley	1	23½	....	....
New Cornelia	1	37½	....	....
Nipissing	2	8¾	....	....
Noranda Mines	1	69	....	....
*Ohio Copper	29	22	22	22
*Plymouth Lead	40	22	....	....
*Red Warrior	20	22	22	22
South American P. & G.	2	3¾	....	....
Tonopah Belmont	1	2¾	....	....
Tonopah Extension	1	2¾	....	....
United Verde Ext.	1	29½	29½	....
Utah Apex	1	1¾	1¾	....
Utah Metals & Tunnel	1	1¼	1¼	....
West End Ext.	10	4	....	....
Domestic Bonds—				
Aluminum 7s, 1937				
Am. Gas & El. 5s	23	99¾	99¼	99¾
Am. Pow. & Lt. 6s	1	97½	97½	97½
Am. Rolling Mills 5s	4	102	....	....
Am. Tramwd. Co. 6s	2	102½	102½	102½
Am. Water Wks. 6s, 1975	1	100	....	....
Anaconda Copper 6s	3	103¾	....	....
Associated Gas & El. 5s	11	69½	69¼	....
Atlantic Fruit Ind. 7s	1	79	....	....
Atl. Gulf & W. I. 5s	1	97	....	....
Beaver Board 6s	1	95	....	....
Bell Tel. of Canada 5s	6	100½	100½	100½
Bethlehem Steel 7s, 1935	1	106	105¾	....
Bo'ton Con. Elec. 5s	1	101¼	....	....
Calumet Nat. Bk. Eq. 7s	1	94¾	....	....
Cities Service 6s	18	93¾	....	....
Do. 7s "D"	1	104	103½	....
Cities Service P. & L. 5s	73	94¾	94½	94¾
Crown Willamette 6s, 1951	1	99	....	....
Cuban Tel. 7½s	1	104	....	....
Cudahy Pack. 5½s	11	99¾	99½	....
Detroit City Gas 6s	1	100¾	....	....
Elec. Refrigerator 6s	1	97½	....	....
Florida Pow. & Light 5s	1	95¾	....	....
Galena Signal Oil 7s	12	100	....	....
General Pet. 5s	1	97¾	....	....
Goodyear Tire & R. 5s, '28	7	99	....	....
Grand Trunk 6½s	10	108	107¾	....
Hood Rubber 7s	1	104½	....	....
Ireland Steel 6½s, 1942	1	98	....	....
Lehigh Power Sec. 6s new	1	95	....	....
Libby McNeil & Libby 7s	1	104½	....	....
Manitoba 7½s	1	104½	....	....
Manitoba Ltd. 5½s new	1	96	....	....
Mass. Gas Co. 5½s, 1946	29	101¼	101¼	101¼
Nat. Distillers Co. 7s	1	97½	97	....
Nat. States Pow. cvt. 6½s	67	114½	112½	112½
Ohio Power 5s "B"	10	101	....	....
Ore. Ry. & Nav. Co. 1946	1	102	101¾	....
Penn. Ohio Edison 6s, 1950	1	102	101¾	....
Penn. Pow. Lt. 5s	1	100	....	....
Do. 5s "D"	1	100	....	....
Phil. El. 5½s, 1953	1	107	....	....
Phila. Rapid Transit 6s	3	102	101¾	102
Pure Oil 6½s	1	103½	103½	103½
Raul Kardon 5½s	1	110	109¾	110
Schulte R. E. Co. 6s new	1	97	96	....
Do. 6s w.w.	1	97	....	....
Sinn Sheffield 6s	1	98	....	....
Southwest P.&L. 6s w.w.	45	93½	91½	....
Standard Oil N. Y. 6½s	1	103½	....	....
Swift Oil 5½s	98	98	97¾	97¾
Swift & Co. 5s	1	99	....	....
Transcontinental Oil 7s	1	102	....	....
U. S. Rubber 5½s, 1933	3	102	101½	102
Do. 5s, 1934	3	102	101½	....
Do. 6½s 1937	1	101½	....	....
Do. 6½s, 1938	1	101½	....	....
U. S. Smelters 5½s, 1935	1	101½	....	....
Vacuum Oil 7s	1	110	....	....
White Gov. Mach. 6s, 1936	22	103¾	88	....
Foreign Bonds—				
Antipolis Columbia 7s	3	92	....	....
Berlin City Elec. 6½s, 1939	3	97½	97	97½
City Cologne 6½s, 1950	13	87	87	87½
Danish Cons. 5½s	2	97½	....	....
Danish Cons. 6½s	1	98	....	....
Ext. Railroad France 7s	22	103¾	103¼	....
French Nat. Mach. 7s	1	94	....	....
Ger. El. Germany 6½s	1	97¾	....	....
Great Cons. El. Pow. 6½s	6	93¾	93½	93¾
Industrial Bk. Finland 7s	1	99½	99½	99½
King. Denmark 5½s	1	98	....	....
Krupp (Fred) 7s	1	93	....	....
Medellin Colombia 8s	1	100	....	....
Mtge. Bank Denmark 5s	1	97	....	....
N. Buenos Aires 7½s w.i.	11	100¾	100¾	....
Pow. Santa Fe Arg. 7s	1	94	....	....
Rheinelbe Union 7½s	1	94	....	....
Rhine Main 7s	1	97½	97	97½
Rhine Westp. El. 7s	1	99	99	....
Saxon State Mtg. 7s	1	97	....	....
Siemens & Halske 7s, '35	1	97	....	....
Do. 7s, 1952	1	97	....	....
Sotic 6½s	10	101½	100½	101½
Thyssen Ir. & Bit. Wks. 7s	1	93½	....	....
Westphalia Un. El. 6s, '50	1	98	....	....
Carnegie Metals	9	19½	....	....
Collins & Aikman	1	97	....	....
Cosmo Press	2	101	....	....
Gen. Pub. Serv. 7s pfd. AS	23	107½	106¾	107
S.E. Pow. & Light old	32	107½	106¾	106¾
Stromberg Carlson new	1	100	....	....
United Fruit new	1	130	....	....
United Lt. & P. "A" new	142	107½	105¾	105¾
United Lt. & P. "A" old	14	107½	105¾	105¾
Humble Oil new rts.	14	2¾	2¾	2¾
Worcester Acad. w.i.	45	26¾	26	26¼
Do. pfd. w.i.	14	99½	98½	99½
Galf. Ship Is. new	1	95½	95½	....
Cities Serv. 6s new	7	93½	....	....
Indep. Oil 6½s	1	98½	....	....
Inspiration Cop. 6½s new	23	100½	100½	....
Otis Steel Co. 1941 new	1	98½	....	....
Phila. Elec. 5½s new	35	100½	100½	100½
Gor. Const. Mach. 7s new	17	93½	93½	....
Ind. Pub. Util. Corp. 7s	30	95	....	....
Tatz Leonhardt 7½s	1	98	95½	98

XD—Ex-Dividend.
XR—Ex-Rights.
UR—Under Rule.
AS—Actual Sales.
*—Costs a Share.
Total sales of stocks, 320,600.
Total sales of bonds, $1,178,000.

BANK NOTES, COINS

[Current buying rates, corrected daily by the Foreign Department of the Bank of Italy. Rates quoted per 100 units.]

Country.	Notes	Gold.	Silver.
Australia	472.00	480.00	480.00
Belgium	3.90	13.80	7.00
Canada	99.00	99.50	83.00
Denmark	25.50	26.50	18.00
England	483.00	482.00	480.00
Holland	39.00	39.25	30.00
Germany	23.20	23.50	9.00
Greece (new)	....	18.00	7.00
France	3.80	18.40	7.00
Italy	3.92	18.60	7.00
Japan	44.05	45.50	33.00
Norway	20.85	20.50	15.00
Sweden	23.95	18.00	10.00
Switzerland	26.50	26.80	18.00
	19.10	18.90	7.00

LIBERTY BONDS

[Quotations in dollars and thirty-seconds, furnished by Bond Department, Bank of Italy.]

LOS ANGELES

	Bid.	Asked.
First 3½s	100-28	101-5
First 4¼s	100-3	100-14
Second 4¼s	100-23	100-31
Third 4¼s	101	101-9
Fourth 4¼s	102-13	102-21
Treasury 4¼s	107-19	107-31
Treasury 4s	103-29	104-8
Treasury 3¾s	100-19	100-19

SAN FRANCISCO

	Bid.	Asked.
First 3½s	100-30	101-6
First 4¼s	102-4	102-13
Second 4¼s	100-24	100-30
Third 4¼s	101-1	101-8
Fourth 4¼s	102-14	102-20
Treasury 4¼s	107-30	107-30
Treasury 4s	103-30	104-7
Treasury 3¾s	100-11	100-18

LOCAL GRAINS

ARRIVALS AT LOS ANGELES

Wheat, 6; barley, 15; corn, 6; oats, 3; milo, 8; flour, 14; bran, 7; cornmeal, 2; coffee, 1; meal, 1; rice, 1; cottonseed, 25; poultry feed, 1; miscellaneous, 1; total, 91. Hay, 67.

December barley, San Francisco, 1.32@1.35. May barley, Los Angeles, LE@1.40; December barley, 1.20 bid.

BUTTER AND EGGS

March 15, 1926

[Closing prices quoted are corrected daily by Produce Exchange of Los Angeles.]

Butter
Wholesale prices, 42.
Price to retailer, 45 to 46.

Eggs
Extras, 31, up 1.
Case count, 28, no change.
Pullets, 27, up 1.
Peewees, 26, no change.

[BY A. P. NIGHT WIRE]

SAN FRANCISCO, March 15.—(Net wholesale prices:)
Butter, 92 score, 49; 90 score, 48.
Eggs, U. S. No. 1 extras, 29½; do. medium, 21½; do. small, 17.
Cheese, California fancy flats, 22.

CHICAGO, March 15.—Butter, lower; receipts, 11,875 tubs; creamery extras, 42; standards, 42; extra firsts, 42@42½; firsts, 40½@41½; seconds, 37@39½. Eggs, lower; receipts, 24,536 cases; firsts, 27@27½; ordinary firsts, 26; storage pack, extras, 29; firsts, 28½.

NEW YORK, March 15.—Butter, easier; receipts, 2046. Creamery, higher than extras, 44@44½; do. extras (92 score,) 43½@43½; do. firsts (88 to 91 score,) 41½@43½; packing stock, current make, No. 2, 21½@22.
Eggs, firm; receipts, 14,799. Fresh gathered extra firsts, 29@30; do. firsts, 28@28½; do. seconds, 27½@27½; nearby hennery whites, closely selected extras, 37@38; near-by and near-by western henmery whites, firsts to average extras, 32@36; near-by henmery browns, extras, 33@34; do. firsts, 32@35; near-by pullets, unquoted; Pacific Coast whites, extras, 36½@38; do. firsts to extra firsts, 33@35.
Cheese, steady; receipts, 42,457 pounds; State whole milk flats, held fancy to fancy specials, 27½@29; do., average run, 26@27.

MARKET AVERAGES

NEW YORK, March 15.—Today's stock range, as compiled by the New York Times:

	High	Low	Close	Net Change
25 railroads	99.94	97.75	98.48	— .39
25 industrials	165.96	163.53	165.76	+ .23
50 stocks	127.52	125.52	127.02	+ .04

BONDS

	Net Change		
	Day	Month	Year
40 bonds	89.84	+ .01	— .09	+5.35

Yearly range fifty stocks:

*1926	136.71	Feb.	120.08 Mar.
1925	134.21	Dec.	97.10 Mar.
1924	107.23	Dec.	82.36 Apr.
1923	92.52	May	77.15 Oct.
1922	93.04	Oct.	66.21 Jan.
1921	78.15	May	59.35 June
1920	94.07	Apr.	62.79 Dec.
1919	90.59	Nov.	69.73 Jan.
1918	85.16	Nov.	64.12 Jan.
1917	90.46	Jan.	67.47 Dec.
1916	101.51	Nov.	89.81 Apr.
1915	94.15	Oct.	83.56 Feb.
1914

TREND OF STOCK MARKET UNEVEN

Weakness of Southern Rails Features Opening

Rumor of Florida Boom End Starts Downturn

Oils and Motors Leand Brisk Rally at Closing

[BY A. P. NIGHT WIRE]

NEW YORK, March 15.—Stock prices bounded upward in the last few minutes of trading today after an early period of irregularity which was featured by the weakness of the Southern Railroad shares. Trading, which was rather dull early in the session, quickened on the rebound, total sales aggregating 1,471,200 shares.

Oil and motor shares led the recovery. General Petroleum was in the vanguard of the petroleum group, climbing over 4 points to a new high record at 65 on reports that it would be absorbed by the Standard Oil Company of New York through an exchange of stock on a two-for-one basis. Substantial gains also were reported by California Petroleum, General Asphalt and Pan-American B.

Mack Trucks, selling ex-dividend, rallied from 120 1-4 to 124½ for a net gain of 3 points on the day. General Motors, Hudson, Fisher Body and Stewart-Warner closed 1 to nearly 3 points higher.

RUMOR HITS RAILS

Weakness of several of the southern rail shares was attributed to the widespread circulation of rumors that the Florida land boom had reached its peak, that some of the real estate developments had met with a reversal of fortune and that the winter season had been shorter than usual. Atlantic Coast Line broke 13 1-4 points to 208, but snapped back to 215. Seaboard Air Line common fell 5 1-4 to 33 3-4, an dthen rallied to 36, and the preferred dropped 2 1-4 to 37 3-4, closing at the bottom. The minimum prices of all three were new low records for the year. Southern Railway sold off over 2 points to 111 3-4, but closed a point above the low.

Other rails were mixed. Delaware & Hudson was run up 2 3-4 points to 171, closing near the top, and Canadian Pacific, Louisville and Nashville, Pere Marquette and Texas and Pacific showed net gains of about 1 to 2 points. On the other hand, the St. Paul issues, Chicago and Northwestern, Chicago and Alton preferred, Pittsburgh and West Virginia, St. Louis Southwestern and Wheeling and Lake Erie preferred showed net declines of 1 to 3 points.

The announcement that the "Katy" preferred dividend had been raised from $5 to $6 annually, was made after the market closed. The stock closed a 91, up 3-4 on the day.

The late rally was accompanied by predictions of easier money rates, now that the first Federal income-tax payments are out of the way. General Electric rallied over 7 points to 325, United States Cast Iron Pipe jumped 6 points to 178, and Air Reduction, Allied Chemical, American Can, Fox Film, Loew's, Texas Gulf Sulphur and Union Carbide showed net gains of 2 points or more.

SPECIALTIES SAG

There were several soft spots among the specialties. Ward Baking "B" collapsed 7½ points to 53, a new low for the year, and then rallied to 55 3-4, and Foundation Company dropped from an early high of 107½ to 99½, also a new low, and then snapped back to 103, off 2 5-8 on the day.

The principal commodity markets were lower. Wheat sagged 1½ to 2 cents a bushel in sympathy with lower foreign prices, but made partial recovery toward the close. The cotton market was dull and irregular, final quotations being 6 points lower to 6 points higher. Raw sugar was unchanged, but futures were slightly easier in reflection of more liberal offerings in the spot market. Coffee prices dropped 6 to 20 points.

Call money renewed at 4 1-4 per cent and remained at that rate all day. Time money and commercial paper rates were unchanged.

An extreme break of nearly 50 points in Belgian francs, part of which was later recovered, featured the reactionary foreign exchange market. Selling of Belgian bills, presumably, was inspired by reports that the proposed revaluation plan would involve the stabilization of the currency around the 4-cent level. The other active European currencies showed moderate recessions on selling, which may have been influenced by developments at Geneva. Demand sterling ruled 1-16 of a cent lower at $4.85 11-16 and French francs were again quoted below 3.60 cents, a week-end loss of about 3 points.

MARKET AVERAGES

	20 industrials	20 railroads
Monday	136.42	113.00
Saturday	135.65	112.95
Week ago	136.28	111.18
Year ago	121.06	101.13
High 1926	146.07	117.80
Low 1926	131.74	106.51

Total stock sales, 1,471,200.

*—Ex-dividend .15.

BAY CITY MINES

Closing quotations on the San Francisco Stock Exchange, as received over private wires of Logan & Bryan, 636 South Spring street.

	Bid.	Asked.
Goldfield District—		
Booth	.02	.03
Comb. Fraction	.01	.02
Florence	....	.11
Goldfield Cons.	.05	.06
Kewanas	.03	.04
Jumbo Extn.	.03	.04
Lone Star	.03	.05
Silver Pick Con.	.03	.05
Manhattan District—		
Manhattan Cons.	.09	.10
White Caps	1.22½	1.25
Grandma	.01	.02
Spearhead Gold	.04	.05
Cracker Jack	.02	.03
Great Bend	.03	.04
Sandstorm Kan.	.01	.02
Red Hill Florence	.01	.02
Comstock District—		
Con. Virginia	.12	.14
Mexican	.03	.05
Ophir	.03	.06
Sierra Nevada	....	.06
Union	....	.06
Belmont	3.50	3.55
Cash Boy	.02	.03
Gypsy Queen	.02	.03
Halifax	.04	.05
Midway	.10	.11
McNamara	.03	.04
Rescue Eula	.04	.05
Tonopah Extension	....	....
West End	.22	.23
Tonopah Divide	.11	.13
Other Districts—		
Nevada Hills	.15	....
Round Mountain	....	.13
Simon	.08	....
Development	.12	.13
Silver King	.07	.08
Boundary Red Mtn.	.05	.07
Sutherland	.04	.05
Bucher Ext.	.04	.05
W. E. Extn.	.04	.05
Harmill	.04	.07
Prince	.03	....
Goldfield Deep.	.13	.14
Pay Dirt	.52	....
Alto	.07	.09

NEW YORK STOCK EXCHANGE

[BY A. P. DAY WIRE]

NEW YORK, March 15.—Following is the complete closing list of today's transactions in stocks on the New York Stock Exchange:

Div. $ per sh.		Sales.	High.	Low.	Last.	Net change.	Closing bid.
4	Abitibi Power & Paper	300	77¾	77	77¾	—1	77¼
	Advance Rumely	300	14½	14	14½	—½	14
3	Do. pfd	*300	55	55	55	—¼	52½
1b	Ahumada Lead	400	8⅝	8⅛	8⅛		8⅛
5b	Air Reduction	2,100	118	114	118	—12½	115
	Ajax Rubber	2,100	118	114	114	—12½	115
4	Allied Chemical & Dye	12,600	125⅞	122½	123⅛	+2⅝	125¼
7	Do. pfd	*900	120½	118⅞	120½	+1¼	118¼
6	Allis Chalmers Mfg	500	84	82¾	83½	—2	83½
7	Do. pfd	100	107	107	107	+2	107½
	American Agricultural Chemical	7,900	24⅜	22	23⅛	+⅝	24½
	Do. pfd	6,900	73⅝	70⅜	73⅝	+1	75⅛
1.60	American Bank Note	1,300	37¼	36⅝	37¼	—½	37
4	American Beet Sugar	1,000	32	23⅞	32	—¼	31½
	American Bosch Magneto	800	24	23⅝	24	+½	23⅝
6	American Brake Shoe Foundry	500	126½	124	126¼	+½	126
3	American Brown Boveri Elec.	1,200	38½	37⅛	38½	+½	38¼
7	Do. pfd	200	89	88¾	89	—½	88½
10b	American Can	4,700	308½	302½	306½	—12½	308
	American Can new	37,700	51⅝	50¼	51⅝	+½	51
6	American Car & Foundry	*1,600	100¼	99¼	99¾	+¼	99½
2	American Chain "A"	300	25	25	25	.....	24¾
	American Drug Syndicate	4,800	6¾	6½	6½	—½	6⅝
	American & Foreign Power	2,760	25	24½	24¾	+1½	125
10b	American Ice	700	123	122	123	+1½	122½
	American International Corporation	1,700	41½	40	40⅞	—⅝	40½
1	American-La France Fire Engine	200	11⅝	11⅜	11⅝	—⅛	13⅛
	American Linseed	300	41	40½	41	—⅛	40⅝
8a.	American Locomotive	5,700	102⅜	101	102⅛	+½	102
7	Do. pfd	200	115½	115½	115½	+¼	118½
4	American Metal Co.	100	52	52	52	+11	52
7	American Piano pfd	.....				—2	83½
4	American Radiator	100	112	112	112	—⅝	112½
3	American Safety Razor	1,700	53	52	53	+1	53
	American Ship & Commerce	2,000	11⅜	9⅞	10½	+⅝	10¼
7	American Smelting & Refining	9,600	127⅞	127⅛	127⅞	+⅝	127½
7	Do. pfd	100	114	114	114	+⅝	113¼
12	American Snuff	300	141	140⅞	141	—1⅜	140
3	American Steel Founders	600	43⅝	43	43⅛	+⅛	43
7	Do. pfd	100	111¼	111¼	111¼	.....	111
5	American Sugar Refining	3,600	73½	71⅞	73½	.....	73¼
7	Do. pfd	400	104	103⅞	104	+⅝	103
	American Sumatra Tobacco	300	11⅝	11½	11⅝	+⅝	11½
9	American Tel. & Tel.	2,800	147⅛	146⅛	147	+⅝	147
9b	American Tobacco	2,200	115⅛	115⅛	115⅛	+⅛	115
9b	Do. "B"	400	114⅞	114⅛	114⅞	+⅝	114¼
6	Do. pfd	300	108⅝	108½	108⅝	+⅝	108
1.20	American Water Works & Elec.	2,000	54	52⅝	54	+1	53½
	American Woolen	2,300	33	31⅝	32	+⅝	32
7	Do. pfd	300	81	81	81	—2	80
3	Anaconda Copper	3,500	46	45⅝	45⅞	.....	45⅞
	Archer-Daniels-Midland	600	39⅝	39⅝	39⅝	—½	39
7	Armour & Co. of Delaware pfd	100	96⅝	96⅝	96⅝	—⅝	96¼
2	Armour & Co. of Illinois "A"	6,200	24⅛	23⅞	24⅛	—⅛	24
	Do. "B"	6,000	13⅝	13⅛	13½	—½	13¼
7	Do. pfd	100	83⅛	83⅛	83⅛	.....	.....
2.50	Associated Dry Goods	2,300	46⅝	45⅝	44⅛	—⅛	45⅛
2	Associated Oil	11,800	38⅝	38½	38⅝	.....	38½
7	Atchison, Topeka & Santa Fe	1,600	128	126⅛	127⅛	+⅝	127¼
5	Do. pfd	300	95½	95⅛	95½	.....	95
	Atl. Bir. & Atl.	1,900	2½	2⅛	2⅜	.....	2⅛
9b	Atlantic Coast Line	5,100	218⅛	208	215	—6⅛	213½
	Atlantic Gulf & W. I.	2,900	43½	41⅝	43	.....	43
	Do. pfd	100	46	46	46	—⅝	45
	Atlantic Refining	600	101	100½	101	—½	100
	Austin Nichols & Co.	300	21⅝	21½	21⅝	.....	21½
	Autosales pfd	5,100	107	105½	106⅝		
7	Baldwin Locomotive	5,100	108	105	108	+1⅛	107¾
5	Baltimore & Ohio	11,500	91⅝	89⅞	91½	+⅝	91¼
4	Do. pfd	100	68⅝	68⅝	68⅝	—⅝	68½
3	Bangor & Aroostook	400	41	40	41	—1⅛	39⅞
7	Do. pfd	100	100	100	100	+1⅛	99
.50	Barnsdall Corp. "A"	*1,000	28¼	27⅝	28	—½	27⅝
3b	Beech-nut Packing	8,000	63	61⅝	63	—⅛	63
3	Belding Hemingway	100	35⅝	35⅝	35⅝	—⅛	35½
	Bethlehem Steel	8,500	44	44	44	+1⅛	43⅞
8	Bethlehem Steel 8s pfd	200	114⅝	114½	114⅝	+½	114¼
	Booth Fisheries	100	6	6	6	+½	5⅞
1.50	Briggs Mfg. Co.	3,800	32	31	31½	+⅛	31⅛
6	Brooklyn Edison	100	138	138	138	.....	136
3	Brooklyn-Manhattan Trans.	3,000	61⅞	60⅝	61⅞	+1	62
6	Do. pfd	100	82	82	82	—1	81
11b	Brooklyn Union Gas	1,000	74	73⅛	73⅛	.....	73⅛
	Brunswick-Balke Coll.	100	26	26	26	.....	25
	Brunswick Terminal & Railway	1,000	100½	100½	100½	+⅛	.....
10	Burns Bros. "A"	100	130	130	130	—1	129
	Bush Terminal	400	18	18	18	—½	17
2	Butte & Superior Mining	*300	13½	13⅛	13½	—⅛	13¼
	Butterick	200	23⅝	23⅝	23⅝	—⅛	22
6	California Packing	1,400	130⅛	130	130⅛	—⅛	131⅛
2	California Petroleum	10,100	36⅛	34⅝	36⅛	+1½	36
	Callahan Zinc & Lead	300	2	2	2	.....	1⅞
	Calumet & Arizona Mining	100	58	58	58	.....	57½
5b	Canadian Pacific	500	155	153⅞	155	—½	154⅛
10	Case Threshing	2,300	80⅛	79	80⅛	—1⅛	80⅛
7	Do. pfd	200	103	103	103	+⅛	102
	Central Leather	1,500	16⅜	15⅞	16⅛	—⅛	16⅝
	Do. pfd	5,400	57	56	57	.....	56⅞
5b	Cerro de Pasco	3,600	63	61⅝	62⅝	+⅛	62
	Certain-teed Products	200	47	46	47	.....	45
4	Chesapeake & Ohio	32,200	134⅝	129⅛	134⅛	—⅜	131¼
6.50	Do. pfd	800	133⅛	131	131	.....	131
	Chicago & Alton	1,400	9⅛	8⅝	8½	+⅛	8⅛
	Do. pfd	1,300	12½	11	11⅝	—1½	11⅛
	Chicago Great Western	200	10⅛	10	10⅛	+⅛	9⅛
	Do. pfd	3,600	20⅛	20⅛	20⅛	+⅛	20½
	Chicago, Milwaukee & St. Paul	600	11⅛	11⅛	11⅛	—½	11⅛
	Do. Ctfs.	3,400	11⅛	10⅛	11⅛	—1⅛	10
	Do. pfd	2,600	17⅛	16	17⅛	—1⅛	16
	Do. pfd Ctfs.	1,900	17	15	17	+2½	15⅛
4	Chicago & Northwestern	800	70⅛	69	70⅛	—1	69
7	Do. pfd	500	104	104	104	.....	119
5	Chicago Pneumatic Tool	500	103½	102½	102½	.....	103
	Chicago, Rock Island & Pacific	4,400	47	45	47	+¼	45⅛
6	Do. 6s pfd	100	85½	85½	85½	—1	85
2.40g	Childs Co.	500	55⅛	54⅝	55⅛	.....	55
2.50	Chile Copper	1,000	33⅝	33⅛	33⅝	—⅛	33⅛
	Christie Brown & Co.	200	48	47⅛	48	—⅛	47
	Chrysler Corporation	41,100	40⅛	39⅛	40⅛	+⅝	40⅛
8	Do. pfd "A"	100	125	125	125	—⅛	104⅛
7	Coca Cola	3,000	137	130⅛	130⅛	—⅛	130⅛
	Colorado Fuel & Iron	2,200	32	30⅛	32	+1	31½
	Colorado & Southern	500	57	54⅝	57	+2	55
2.60	Columbia Gas & Electric	3,000	79⅝	77⅛	79⅛	.....	77½
4	Columbia Carbon	1,100	66	65	66	—⅛	65½
2	Commercial Credit	700	32	31⅛	32	+⅛	31⅛
3.60	Commercial Inv. Tr.	*300	64	63⅛	64	+⅛	61
	Commercial Solv. "B"	100	136	136	136	—¼	135
	Congoleum-Nairn	1,400	18⅝	18⅛	18⅛	—⅛	18½
	Consolidated Cigar	2,500	60⅛	59⅛	59⅛	—1½	79⅛
	Consolidated Distributors	100	3½	3½	3½	.....	3⅛
5	Consolidated Gas	8,100	94	92⅝	94	+⅛	94
	Consolidated Textile	100	2⅝	2⅝	2⅝	.....	2⅛
4	Continental Can	2,150	81	79⅛	80	+⅛	79⅛
4	Continental Insurance	200	130½	130½	130½	+½	133
.80	Continental Motors	3,200	12⅛	12	12⅛	+⅛	12⅛
2	Corn Products	3,400	38⅛	37½	38⅛	+⅛	38⅛
2.50	Coty, Inc.	400	51	50⅛	50	—1	49½
5	Crucible Steel	200	79⅛	79	79½	—1	79⅛
	Cuban-American Sugar	1,400	25⅛	25	24⅛	—⅛	25⅛
3	Cushman's Sons Inc.	700	93	91⅛	92	—2	91
	Davison Chemical	1,700	34⅝	34⅛	34½	+⅛	34⅛
9	Delaware & Hudson	4,800	171	167⅛	170⅛	+2¾	170
7b	Delaware, Lackawanna & Western	1,300	143⅛	141⅛	143⅛	—⅛	142
8	Detroit Edison	600	127⅛	127	127⅛	—⅛	126⅛
2.40	Devoe & Raynolds "A"	200	40⅛	40	40⅛	+3	40⅛
	Dodge Bros. "A"	18,100	35⅛	34⅛	35⅛	+⅛	35⅛
7	Do. pfd	300	86	86	86	—⅛	85⅛
2	Dome Mines	2,600	19⅛	19	19⅛	—⅛	19⅛
1.25b	Douglas-Pectin	100	20⅛	20⅛	20⅛	—⅛	20⅛
	Duluth S. S. & At.	100	4⅛	4⅛	4⅛	.....	4⅛
	Do. pfd	200	6⅛	6⅛	6⅛	.....	6⅛
14b	Du Pont de Nemours	3,900	221⅛	217	221⅛	+1⅛	220
6	Do. Deb.	300	103⅛	102⅛	103⅛	.....	103
7	Duquesne Light 1st pfd	300	113	112⅛	113	+⅛	112
8b	Eastman Kodak	500	109⅛	109⅛	109⅛	—½	109¼
2	Eaton Axle & Spring	650	29⅛	28⅛	29⅛	.....	28½
	Electric Power & Light Ctfs.	6,700	22⅛	22	22⅛	+⅛	22½
	Do. pfd Ctfs.	*400	92⅛	92⅛	92⅛	+⅛	91½
7	Electric Storage Battery	600	78	77½	78	—⅛	77½
	Emerson Brantingham	100	2	2	2	.....	2
5	Endicott Johnson	350	69	68⅛	69	.....	68⅛
	Erie R. R.	8,500	29½	28⅛	29	—⅛	28⅛
	Do. 1st pfd	5,500	40½	39⅛	39⅞	—⅛	40
2.60	Fairbanks, Morse & Co.	*300	52⅛	52⅛	52⅛	+1⅛	51⅛
8	Famous Players-Lasky	*22,100	122⅛	119⅛	121⅛	+1⅛	121⅛
8	Famous Players pfd	100	123	123	123	.....	121
1.40d	Federal Light & Trust	*700	33½	33	33⅛	+⅛	33
10x	Federal Mining & Smelting	100	82⅛	82⅛	82⅛	+⅛	82
7	Federal Mining & Smelting pfd	600	76⅛	74⅛	76⅛	—⅛	75
6	Fidelity Phenix Fire Insurance	200	187	187	187	—3⅛	188
1.50	First National Stores	1,100	38⅛	37⅛	38	—⅛	38
5	Fisher Body	1,100	93½	91	93	.....	92
	Fisk Rubber	4,300	19	18⅛	18⅛	.....	18½
	Fleischmann Co. new	*12,900	46⅛	45⅛	46⅛	—½	46½
8	Foundation Co.	21,800	107½	99⅛	103⅛	—2⅛	103⅛
4	Fox Film "A"	1,400	68	66	68	+2	67
	Freeport Texas	5,600	24⅛	24⅛	24½	⅛	24⅛
3.12b	Gabriel Snubber	*1,300	37	36	36	—1	36⅛
	Gardner Motor	300	8⅛	8½	8⅛	.....	8⅛
8	General American Tank	600	47½	46⅛	47⅛	+⅛	47
7	General American Tank pfd	200	101⅛	101½	101⅛	—1⅛	101
	General Asphalt	32,600	70⅛	67⅛	70⅛	+1⅛	70
5	General Asphalt pfd	900	108½	108	108⅛	—1⅛	108½
8	General Cigar	200	109½	109	109½	.....	108
8	General Electric	17,900	325½	316⅛	325	+7	324⅛
.60	General Electric spl.	1,100	11½	11⅛	11⅛	+⅛	11⅛
1.50	General Gas & Electric "A"	31,300	48⅛	47	48⅛	—⅛	47½
12b	General Motors	42,100	128⅛	124⅛	128⅛	+1⅛	128½
7	General Motors 7s pfd	300	115	114⅛	115	—⅛	114⅛
4	General Outdoor Adv. "A"	300	54	53⅛	54	—⅛	53½
	General Outdoor Adv. Ctfs.	300	31⅛	31½	31⅛	—⅛	31½
3	General Petroleum	88,900	65	60⅛	61⅛	+4⅛	64½
	Gimbel Bros.	32,500	62	59⅛	60⅛	+⅛	60
2	Glidden Co.	400	23	22⅛	23	+⅛	22½
	Gold Dust	1,200	49	48	49	—1⅛	48⅛
4	Goodrich (B. F.) Co.	5,300	64⅛	62⅛	64⅛	+⅛	64½
7	Goodrich (B. F.) Co. pfd	*100	99	99	99	+⅛	99
7	Goodyear Tire & Rubber pfd	500	105½	104½	105	.....	104
8	Goodyear Tire & Rubber prior pfd	*1,500	106	106	106	.....	106
2.50	Gotham Silk Hosiery	*100	38	38	38	+⅛	37
2	Gould Coupler "A"	200	20½	20	20½	+⅛	20
	Granby Mining	500	109⅛	109½	109⅛	+⅛	109⅛
5	Great Northern Railway pfd	200	72⅛	72⅛	72⅛	—⅛	72½
8	Great Western Sugar	*400	100⅛	99⅛	100	+⅛	99⅛
7	Great Western Sugar pfd	*100	112⅛	112⅛	112⅛	.....	112⅛
	Greene Cananea Copper	.....				—⅛	11
	Guantanamo Sugar	200	8⅛	8⅛	8⅛	+⅛	8
5	Gulf States Steel	*700	77½	76⅛	77½	+1⅛	78⅛
2.50	Hartman Corporation	900	29⅛	29⅛	29⅛	.....	29⅛
3.50b	Hayes Wheel	400	42½	42	41⅛	—⅛	42
6.75b	Helme (G. W.) Co.	*100	68⅛	68⅛	68⅛	—⅛	68
4	Hoe (R.) & Co.	100	30	30	30	+2	29
7b	Homestake Mining	400	55	53	55	.....	53
3	Household Products	100	42⅛	42⅛	42⅛	+⅛	42½
	Houston Oil	200	62	62	62	—2⅛	63
3	Howe Sound Co.	4,300	35½	34	35½	+1⅛	35⅛
2.50	Hudson & Manhattan	200	37½	37	37½	—⅛	37
5	Hudson & Manhattan pfd	200	73½	73⅛	73½	+1⅛	82½
8	Hudson Motor Car	*42,200	110⅛	107⅛	110⅛	+1⅛	110⅛
1	Hupp Motor Car	1,500	23	22½	23	+⅛	22⅛
7	Illinois Central	300	118⅛	118⅛	118⅛	—⅛	118
	Independent Oil & Gas	7,300	26⅛	24⅛	26⅛	+⅛	26⅛
1	Indiahoma Refining	200	21⅛	20⅛	21⅛	+⅛	21
.50	Indian Motorcycle	1,000	12	11⅛	12	+⅛	13
	Indian Refining	100	10⅛	10⅛	10⅛	—⅝	10⅝
	Indian Refining Ctfs.						
	Ingersoll Rand	100	91	91	91	.....	91
2	Inspiration Copper	1,000	24⅛	23⅛	24⅛	+⅛	23⅛
	Interborough Rapid Transit	5,500	37	35⅛	37	—⅛	36⅛
	International Agricultural Corporation	1,000	19⅛	18⅛	19⅛	—⅛	18⅛
	International Agricultural Corp. prior pfd	7,200					
6	Int'l Business Machine	1,800	42⅛	42⅛	42⅛	+⅛	43
4	Int'l Cement	*200	62½	62⅛	62½	—⅛	64
2	Int'l Combustion Engine	13,300	46⅛	43⅛	46⅛	+1⅛	46⅛
5	Int'l Harvester Co.	3,000	121⅛	118⅛	120	—1	119⅛
3.20	Int'l Match participating pfd	600	60⅛	60⅛	60⅛	—⅛	60½
	Int'l Mercantile Marine pfd	800	35	34⅛	35	+1	35
2	Int'l Nickel	22,800	37⅛	36	37	—⅛	37
	Int'l Paper	1,300	52½	51⅛	52½	—½	52
8	Int'l Tel. & Tel.	1,800	120⅛	119	120⅛	+1	120
	Jewel Tea	700	33	31½	33	—1½	31⅛
7	Jewel Tea pfd	100	124	124	124	+⅛	122
7	Jones & Laughlin Steel pfd	*100	114	114	114	+⅛	114
	Jones Bros. Tea	100	16½	16½	16½	—⅛	16
3	Jordan Motors	5,500	54	51½	54	+1½	53½
	Kansas City Southern	4,000	40	38⅛	39½	—⅛	38⅛
3	Kayser (J.) & Co.	3,200	41⅛	40½	41⅛	+1	41⅛
	Kelly-Springfield Tire	400	17⅛	17⅛	17⅛	+⅛	17½
	Kelsey Wheel	100	110⅛	110⅛	110⅛	—2⅛	110⅛
4	Kennecott Copper	3,300	53½	53⅛	53⅛	.....	53⅛
	Keystone Tire	300	1⅛	1⅛	1⅛	.....	1⅛
	Lee Rubber & Tire	700	11⅝	11⅝	11⅝	+⅛	11½
3.50	Lehigh Valley	900	81½	81½	81½	.....	81½
3	Lehn & Fink Products	1,000	35½	35	35½	.....	35⅛
4b	Liggett & Myers Tobacco	100	80	80	80	—⅛	80
4b	Liggett & Myers Tobacco "B"	400	80⅛	80⅛	80⅛	.....	80
4	Lima Locomotive	200	61⅛	61	61⅛	—1	60⅛
2	Loew's Inc.	19,100	40½	38⅛	39½	+1½	40⅛
	Loft Candy	1,800	9½	9⅛	9½	+⅛	9⅛
3	Lorillard (Pierre) Co.	*2,500	40	39⅛	40	—½	39⅛
7	Lorillard pfd	100	114	114	114	+⅛	110
	Louisiana Oil Ref.	700	15⅛	15	15⅛	—⅛	15⅛
6	Louisville & Nashville	400	131	130	131	+2	127
1.75	Louisville Gas & Electric "A"	300	24	24	24	.....	24
2	Ludlum Steel	1,300	45½	43	43½	—⅛	45⅛
6	Mack Trucks	5,400	124½	123⅛	124½	+3	123½
	Macy (R. H.) Co.	100	97¼	97¼	97¼	—⅛	96½
3	Magma Copper	700	40⅛	40½	40⅛	—⅛	40⅛
	Mallinson & Co.	1,100	24⅛	24⅛	24⅛	—⅛	24⅛
	Manati Sugar	200	40	40	40	.....	40
4.50	Manhattan Electric Sup.	1,000	69⅛	66⅛	69	+⅛	67⅛
5	Manhattan Railway Mod. Gtd.	900	48⅛	47⅛	48⅛	+⅛	48½
	Maracaibo Oil Exp.	2,300	26⅛	23⅛	26⅛	+1⅛	26⅛
4	Marland Oil	8,400	51⅛	55⅛	56⅛	.....	56⅛
2	Martin Rockwell	500	31	30½	31	.....	30⅛
2	Martin Parry	100	20⅛	20⅛	20⅛	+1⅛	20½
5	May Department Stores	200	129	129	129	—3½	128
2	Maytag Co.	1,300	22⅛	21⅛	22⅛	+⅛	22
3.60b	McCrory Stores "B"	100	80½	80½	80½	—⅛	80
1	McIntyre Porc. Min.	200	25⅛	25⅛	25⅛	+⅛	24⅛
1.80	Metro-Goldwyn pfd	100	22⅛	22⅛	22⅛	—⅛	22½
	Mexican Seaboard Oil	6,000	8⅛	8⅛	8⅛	+⅛	8⅛
1	Miami Copper	1,400	12⅛	12	12½	.....	12⅛
	Mid-Continent Petroleum	3,500	31⅛	31	34	+⅛	32⅛
7	Midcontinent Petroleum pfd	6,200	33	.....	32⅛		.....
	Middle States Oil	1,200	1½	.....	1½	—⅛	1⅛
8	Missouri, Kansas & Texas	3,500	38½	37⅛	38⅛	—⅛	38
	Missouri, Kansas & Texas pfd	1,400	91⅛	90	92	+⅛	91⅛
	Missouri Pacific	2,000	33⅛	31½	33⅛	+⅛	33⅛
	Missouri Pacific pfd	2,500	79½	78	79⅛	+⅛	78½
4	Montana Power	1,300	72⅛	72½	72½	—⅛	72⅛
	Montgomery Ward	14,300	71⅛	69⅛	71⅛	.....	71
3	Moon Motor Car	400	32½	32⅛	32⅛	—⅛	32½
.75	Mother Lode	1,100	7	6⅛	6⅛	—⅛	6⅛
1.50	Motion Picture Capital	400	22⅛	22⅛	22⅛	+⅛	22⅛
3.00	Moto Meter "A"	1,200	42⅛	32⅛	32½	—⅛	42½
2.20b	Motor Wheel	800	29⅛	29⅛	29½	—⅛	29½
	Mullins Body	500	17	17	17	+⅛	16½
	Murray Body Corp.	1,400	12½	11½	11⅛	+⅛	12½
10b	Nash Motors	11,800	59⅛	57½	58⅛	—⅛	57½
	National Acme stpd.	.....				.....	10
4b	National Biscuit	1,300	82¼	80⅛	81½	—½	85½
3	National Cash Register "A"	1,500	45	44⅛	45	—⅛	44⅛
4	National Cloak & Suit	300	33	32⅛	33	.....	82⅛
3	National Dairy Product	7,700	64	62⅛	64	—½	63⅛
	National Department Stores	200	36⅛	36⅛	36⅛	.....	36⅛
	National Distillers Products	400	24	22½	23⅛	+⅛	22
	National Distillers Products pfd	100	64	64	64	.....	63
	National Railways of Mexico 2nd pfd	100	2½	2⅛	2½	+⅛	2⅛
3	National Supply	400	64¼	63	64⅛	+1⅛	64
1	Nevada Consolidated Copper	900	13⅛	13	13	—⅛	13⅛
2	New York Air Brake	700	43	42½	42½	—1	42½
2	New York Canners	1,200	42½	41⅛	41⅛	—⅛	41
7	New York Central	7,400	126⅛	125⅛	126⅛	+⅛	128
6	New York, Chicago & St. Louis	300	158⅛	158	158⅛	+⅛	155
6	New York Chicago & St. Louis pfd	300	96⅛	96½	96½	—1⅛	95½
	New York Dock	100	36½	36½	36½	—1⅛	36½
	New York, New Haven & Hartford	300	37⅛	37	37½	—⅛	37
1	New York, Ontario & Western	100	23⅛	23⅛	23⅛	—⅛	23⅛
	New York Rys. Par Corp. pfd Ctf	200	13	11	13	—1⅛	....
1.75	Niagara Falls Power pfd	1,000	28⅛	28⅛	28⅛	+⅛	28
8b	Norfolk & Western	2,500	150½	148	149½	+⅛	149
10f	North American Co.	11,000	54	53	54	—⅛	53½
3	North American Edison pfd	200	93	92⅛	92⅛	—⅛	92⅛
5	Northern Pacific	1,700	71⅛	70⅛	70⅛	—⅛	70½
1.50	Nunnally Co.	100	14½	14½	14½	—⅛	14½
3	Oppenheim Collins	600	59	57½	57½	—1⅛	58
1.80	Orpheum Circuit	400	28⅛	28⅛	28⅛	.....	28½
6	Otis Elevator	800	119	118½	118½	—1½	118
6	Otis Elevator pfd	200	103½	103½	103½	—2⅛	103½
	Otis Steel	100	11½	11½	11½	—1⅛	11½
	Otis Steel pfd	100	96½	96½	96½	—1⅛	96½
4b	Owens Bottle	1,700	63	61⅛	61⅛	—1⅛	62½
	Pacific Coast 2nd pfd	100	50	50	50	—6⅛	50
8	Pacific Gas & Electric	300	125	125	125	.....	125½
3	Pacific Oil	3,300	59	55⅛	58	+⅛	56
2	Packard Motor	9,500	35	35⅛	35⅛	+⅛	35⅛
1.80	Paige-Detroit Motor Car	*1,200	21⅛	21	21⅛	+⅛	21⅛
8	Pan American Petroleum	900	65	64⅛	65	.....	65
6	Pan American Petroleum "B"	6,200	66⅛	64⅛	66⅛	+1	66
2	Pan-American Western "B"	300	41⅛	39⅛	41⅛	+1⅛	40
	Panhandle Prod. & Refg.	200	10	9⅛	10	+⅛	9½
5d	Pathe Exchange "A"	900	69	67⅛	69	.....	68⅛
	Penick & Ford	600	19⅛	19	19	.....	19
3	Pennsylvania R. R.	1,700	52⅛	51⅛	52⅛	+⅛	52⅛
	Penn. Seaboard Steel	3,500	1⅛	1⅛	1⅛	.....	1½
8	People's Gas, Chicago	300	120⅛	120	120	.....	120
	Peoria & Eastern	100	21	21	21	—2	23
4	Pere Marquette	*4,300	86⅛	84⅛	85⅛	+1	85½
4	Philadelphia Co.	300	82⅛	82	82	—⅛	82½
	Philadelphia & Reading Coal & Iron	2,200	41⅛	40½	40⅛	—⅛	41
4	Phillips Jones Corp.	200	53⅛	53⅛	53⅛	—1⅛	51
3	Phillips Petroleum	*5,200	45⅛	44⅛	45⅛	+⅛	45⅛
7	Phoenix Hosiery pfd	100	96⅛	96⅛	96⅛	.....	94
	Pierce-Arrow	8,200	32⅛	31⅛	32⅛	+⅛	32⅛
	Pierce-Arrow pfd	1,700	87⅛	84⅛	87⅛	+⅛	87
	Pierce Oil	300	1½	1½	1½	.....	1⅛
	Pierce Petroleum	200	3⅛	3⅛	3⅛	—⅛	....
	Pittsburgh Coal	100	36	36	36	—⅛	35⅛
	Pittsburgh Coal pfd	300	70½	70⅛	70½	—½	70
1.20b	Pittsburgh Utilities pfd	100	15½	15⅛	15½	.....	15
	Pittsburgh & West Virginia	305	103½	103	103	—2⅛	103
4.40	Postum Cereal	3,600	90	87⅛	90	+⅛	89⅛
	Pressed Steel Car	300	61	60½	60⅛	—2⅛	60½
7	Pressed Steel Car pfd	100	88	88	88	.....	87½
	Producers & Refiners	200	15	14	15	+1	14
	Public Service El. & Gas pfd	100	98	98	98	.....	97½
5	Public Service, New Jersey	*2,900	79	77⅛	77⅛	—1⅛	78⅛
8	Public Service, N. J., 8s pfd	300	118⅛	118⅛	118⅛	.....	118⅛
	Pullman Co.	2,700	159	156	156⅛	—⅛	157
	Punta Alegre Sugar	300	38⅛	38⅛	38⅛	.....	.....
1.50	Pure Oil	1,700	28⅛	27⅛	28⅛	—⅛	28½
	Radio Corporation	4,100	37	36	37	+⅛	38
10b	Railway Steel Spring	*5,000	66⅛	64⅛	66⅛	+1	66½
	Ray Consolidated Copper	600	11⅛	11⅛	11⅛	.....	11⅛
4	Reading Co.	2,400	84½	84⅛	84⅛	+⅛	84⅛
	Reading Rts.	300	19⅛	18	18⅛	—1⅛	18⅛
2	Reading 1st pfd	100	40⅛	40⅛	40⅛	.....	40
3	Reid Ice Cream	100	53	53	53	+1⅛	52
	Reis & Co., Robt.	100	13½	13½	13½	—1½	13
	Remington Typewriter	2,000	103⅛	102⅛	103⅛	—⅛	103⅛
	Replogle Steel	1,000	11⅛	11⅛	11⅛	—⅛	11⅛
	Republic Iron & Steel	3,300	56⅛	55	56⅛	+1⅛	56
	Reynolds Spring	1,200	6⅛	6⅛	6⅛	—⅛	6⅛
	Reynolds Tobacco "B"	1,400	95⅛	94⅛	95⅛	+⅛	94⅛
	Rossia Insurance Co.	*100	94⅛	94⅛	94⅛	+⅛	94⅛
2.90½	Royal Dutch, N. Y.	200	51⅛	51⅛	51⅛	—⅛	51⅛
4	Safety Cable Co.	200	47⅛	47⅛	47⅛	.....	47⅛
3b	St. Joseph Lead	1,700	42⅛	40⅛	41⅛	—⅛	41
7	St. Louis San Francisco Ry.	*2,250	91⅛	91⅛	91⅛	.....	91⅛
6	St. Louis San Francisco pfd	200	87	87	87	.....	87
	St. Louis, Southwestern	900	63⅛	62⅛	62⅛	—1⅛	62
	Savage Arms	3,000	89	85	88	.....	88⅛
8e	Schulte Retail Stores	300	51⅛	51⅛	51⅛	.....	51½
	Seaboard Air Line	18,800	37⅛	33⅛	36⅛	—2	.....
	Seaboard Air Line pfd	1,000	39⅛	37⅛	37⅛	—2⅛	37½
1.20	Seagrave Corporation	100	14	14	14	.....	13⅛
2	Sears-Roebuck	1,800	204⅛	200⅛	203⅛	—1⅛	203⅛
2	Shattuck (F. G.) Co.	300	56⅛	55⅛	55⅛	—⅛	55½
1.40	Shell Union Oil	4,600	25⅛	26⅛	26⅛	—⅛	26⅛
	Shubert Theatre Corp.	700	57½	57⅛	57⅛	—⅛	57⅛
2.25b	Simmons Co.	*1,500	48⅛	46⅛	48⅛	+⅛	48½
1	Simms Petroleum	1,700	23⅛	22⅛	23⅛	+⅛	22⅛
	Sinclair Con. Oil	9,900	23	22⅛	22⅛	+⅛	22⅛
8	Sinclair Con. Oil pfd	100	93	93	93	.....	92½
2	Skelly Oil	660	29⅛	28⅛	29⅛	—1	29
6	Sloss Sheffield Steel & Iron	1,300	113⅛	114½	115⅛	—⅛	113½
6	Southern Pacific	5,300	97⅛	96⅛	99⅛	—⅛	98⅛
5	Southern Railway	5,300	113⅛	111⅛	112⅛	—1⅛	112½
5	Southern Railway pfd	600	90	89⅛	89½	+⅛	89⅛
8	South Porto Rico Sugar	400	119	117½	118½	+3	118
3	Standard Gas & Electric	1,700	56⅛	55½	56⅛	+⅛	56½
4	Standard Gas & Electric pfd	100	56⅛	56⅛	56⅛	.....	55⅛
8	Standard Milling	400	73	72½	72½	—2⅛	72½
2	Standard Oil, California	2,900	57⅛	56½	57⅛	+⅛	57
1	Standard Oil, New Jersey	7,400	42⅛	41⅛	42⅛	+⅛	42⅛
7	Standard Oil, N. J., pfd	500	117⅛	117½	117⅛	+⅛	117⅛
5b	Sterling Products	400	81	81	81	.....	81
6b	Stewart-Warner Speed	7,400	84⅛	80⅛	84⅛	+2⅛	84
6	Stromberg Carburetor	*200	71	70⅛	70⅛	—⅛	70⅛
6b	Studebaker Corporation	7,400	58	57⅛	58	+⅛	57⅛
	Submarine Boat	300	3	2⅛	3	+⅛	2⅛
1	Sun Oil Co.	800	85½	85½	85½	+⅛	85
	Superior Oil	200	2⅛	2⅛	2⅛	—⅛	2⅛
2	Symington Co. "A"	*100	19⅛	19⅛	19⅛	—⅛	19⅛
1	Tennessee Copper & Chemical	400	13⅛	13⅛	13⅛	—⅛	13⅛
3	Texas Co.	5,400	51½	50⅛	51½	—⅛	51½
0.75b	Texas Gulf Sulphur	3,300	134⅛	132⅛	134⅛	+3½	134
	Texas & Pacific Ry.	3,400	53⅛	49⅛	53⅛	+2½	53
2.40	The Fair Co.	200	31	31	31	.....	29½
	Third Avenue Ry.	3,000	39	37½	39	+⅛	38½
1	Tidewater Oil	2,200	35	34⅛	34⅛	—⅛	34⅛
5	Tidewater Oil pfd	300	97	97	97	—⅛	96⅛
4b	Timken Roller Bearing	2,000	51⅛	51	51⅛	+⅛	51
8	Tobacco Products	13,800	107⅛	105⅛	106⅛	+⅛	106½
7	Tobacco Products "A"	200	110	109	109	—1⅛	109
	Transcontinental Oil	600	3⅛	3⅛	3⅛	.....	3⅛
4b	Underwood Typewriter	900	56½	55⅛	56½	—1	56½
	Union Bag & Paper	1,400	33½	32	32	.....	32
2	Union Oil of California	14,800	44⅛	42⅛	44⅛	+1⅛	44⅛
10	Union Pacific	1,700	145	144⅛	145⅛	—⅛	145
4	Union Pacific pfd	300	77⅛	77⅛	77⅛	+1	77
5	Union Tank Car	400	89	88	88	—1	88
2	United Alloy Steel	1,200	30	30	30	.....	29½
3.25d	United Cigar Stores	3,500	96½	93⅛	96½	+⅛	96½
8	United Drug	1,200	147	145⅛	146⅛	+⅛	146½
3.50	United Drug 1st pfd	100	57	57	57	.....	57
10	United Fruit	200	271	270	270	—2	269
.50	United Paperboard	200	34	33½	33½	—1	33
	U. S. Cast Iron Pipe & Foundry	1,900	178	172	178	+6	176
7	U. S. Cast Iron Pipe & Foundry pfd	100	101⅛	101⅛	101⅛	—⅛	101
	U. S. Distributing	2,500	48⅛	48⅛	48	+⅛	47⅛
8	U. S. Hoffman Machinery	700	54⅛	53½	53⅛	—1⅛	54
	U. S. Industrial Alcohol	1,100	54	52½	54	+1⅛	53
7	U. S. Industrial Alcohol pfd	200	102	102	102	+⅛	33
	U. S. Realty & Improvement	2,700	56⅛	54½	55	—1⅛	55
	U. S. Rubber	15,400	73⅛	71⅛	73⅛	+1⅛	73½
8	U. S. Rubber 1st pfd	200	106⅛	106	106	.....	106
3.50	U. S. Smelting & Refining	400	44	43½	43½	—1⅛	43
7b	U. S. Steel Corporation	30,300	126	123⅛	126	+1⅛	125⅛
7	U. S. Steel pfd	300	125⅛	125⅛	125⅛	+⅛	123⅛
3	U. S. Tobacco	300	60	60	60	.....	59½
8	Universal Pictures 1st pfd	400	91⅛	90	90	—1⅛	89
	Univ. Pipe & Rad.	1,600	22	20⅛	22	+1	21
7	Univ. Pipe & Rad. pfd	200	70	70	70	—⅛	72
2	Utilities Power & Light "A"	700	32⅛	32⅛	32⅛	.....	31½
2	Vanadium Corporation	300	32	31½	32	—⅛	31½
	Virginia-Carolina Chemical	100	1⅛	1⅛	1⅛	+⅛	1⅛
	Virginia-Carolina Chemical new	2,100	20⅛	20	20⅛	+⅛	20
6	Virginia-Carolina Chem. 6s part. pfd. new	700	58⅛	58⅛	58⅛	—1⅛	58
	Vivaudou Inc.	400	30	29⅛	30	.....	29½
	Wabash Ry.	6,000	41⅛	40⅛	41⅛	—⅛	41½
5	Wabash pfd "A"	700	72⅛	71⅛	72⅛	+⅛	72½
1.25	Waldorf System	100	18⅛	18⅛	18⅛	—⅛	18½
1.80	Walworth Co.	100	20⅛	20⅛	20⅛	—⅛	20½
	Ward Baking "B"	33,400	59⅛	53	54⅛	—5⅛	54⅛
1.50	Warner Bros. Pictures "A"	900	15	14½	15	.....	14
4	Weber & Heilbroner	300	61⅛	61⅛	61⅛	+⅛	60½
	Wells-Fargo	100	4	4	4	+⅛	3½
	Western Maryland	1,400	12⅛	12⅛	12⅛	—⅛	12½
	Western Maryland 2nd pfd	100	19⅛	19⅛	19⅛	.....	.....
	Western Pacific	400	37	36⅛	37	—⅛	37
6	Western Pacific pfd	300	80½	80½	80½	—⅛	80½
7b	Westinghouse Air Brake	1,100	115½	115	115	—1	116
4	Westinghouse Electric & Mfg.	1,400	71⅛	71	71⅛	+⅛	71½
	Weston Electric Instrument	300	17⅛	17⅛	17⅛	+⅛	17
2	Weston Electric Instrument "A"	100	29⅛	29⅛	29⅛	—⅛	29½
	Wheeling & Lake Erie	3,200	23⅛	21⅛	21⅛	—⅛	23⅛
	Wheeling & Lake Erie pfd	200	42	41	41	.....	41
2	White Eagle Oil	1,700	28⅛	27⅛	28⅛	+⅛	28½
4	White Motor Co.	4,500	76⅛	64	76⅛	+⅛	76
	Wickwire Spencer Steel Ctfs.	1,000	2⅛	2⅛	2⅛	—⅛	2½
	Willys Overland	9,300	27	26⅛	27	.....	26⅛
7	Willys Overland pfd	100	87⅛	87⅛	87⅛	—⅛	87½
	Worthington Pump & Machinery	1,300	29	28	29	—1⅛	28½
7	Worthington Pump & Machinery pfd "A"	100	74⅛	74⅛	74⅛	—⅛	73½
6	Worthington Pump & Machinery pfd "B"	300	54	53½	53⅛	—1⅛	53½
1	Wright Aeronautical	800	26⅛	25⅛	25⅛	—⅛	25½
5b	Yale & Towne Manufacturing	100	63⅛	63⅛	63⅛	—⅛	63
7b	Yellow Truck & Coach	1,900	29⅛	29	29	—1	29½
	Yellow Truck & Coach 7s pfd	100	93⅛	93⅛	93⅛	—⅛	93
4	Youngstown Sheet & Tube	*500	76⅛	76⅛	76⅛	—⅛	77

"THANKS" "FOR" "THE" "BUGGY" "RIDE"

C. C. JULIAN

634 South Spring St.

Phone TRinity 6631

Los Angeles, Cal.

KATHERINE EXTENSION

This Company has acquired 3 Claims in the

LEADFIELD DISTRICT

adjoining Boundary Cone Company property on the West.

The original holdings of the Katherine Extension Company adjoins the Katherine Mine at Katherine, Arizona, and the development of the Katherine Extension is under supervision of RAY DIMMICK and C. R. Waters, manager and superintendent respectively at the Katherine Mine.

This Company is non-assessable, property is all paid for.

Listed Los Angeles and San Francisco Stock Exchange.

R. M. REESE

801 Stock Exchange Bldg. TUcker 6562

Los Angeles, Calif.

KATHERINE EXTENSION

Goes into

LEADFIELD

The Katherine Extension Company has acquired three claims adjoining the Boundary Cone Company on the West.

Also owns valuable property adjoining famous Katherine Mine at Katherine, Arizona.

East drift on 250 foot level showing fine.

No debts, all property paid for, non-assessable.

Market Closed Monday

10½c bid 11c asked

Listed Los Angeles Stock Exchange; Listed San Francisco Stock Exchange.

McBride & Co

611 Stock Exchange Bldg

639 So. Spring St. Trinity 1906

Direct Private Wires

LOGAN & BRYAN

636 S. SPRING ST.

Biltmore Hotel Guaranty Bldg., Hollywood

Head Office, 42 Broadway, New York

Pasadena San Francisco Long Beach

Seattle Santa Barbara San Diego

Members New York Stock Exchange and other leading exchanges.

F.P.G.&Co. Security Brokers

ORDERS EXECUTED ON ALL EXCHANGES

PHONE TRinity 4284

FRANCIS P. GRAVES & CO.

MEMBERS OF LOS ANGELES STOCK EXCHANGE

603 CALIFORNIA BANK BUILDING

DISCOUNT CORPORATION of CALIFORNIA

Resources over $1,000,000.00 Secured Loans Corporate Financing.

314 Pacific Mutual Bldg. TRinity 0466

A. C. WAGY & CO.

WE WILL SELL

[illegible]

WE WILL BUY

[illegible]

Nothing Recommended 'cept our Services
Established 1906
A. C. Wagy & Co.
Members L.A. Stock Exchange
306-310 Stock Exchange Bldg.
639 South Spring St.
Phone Trinity 2401
ABOVE OFFERINGS SUBJECT TO PRIOR SALE OR WITHDRAWAL. ERRORS EXCEPTED

MINING AND OIL STOCKS IN ADVANCE

Activity on Exchange Here Featured by Western Lead; Union Associates Up

With a turnover of more than 250,000 shares, Western Lead led activity on the Los Angeles Stock Exchange yesterday and featured a general advance with a gain of 71 points to a close at 3.30, after opening 1 point higher than Saturday's close at 2.60.

Oil stocks were strong. Union Oil of California advanced 1 5-8 points to a close at 44 1-4, while Union Associates moved up 3-4 of a point to a close at 45 1-4. United Oil added 1 1-4 points to 60. Shell-Union closed at 26⅛. California Petroleum advanced 1 point to 36, while General Petroleum moved up 1⅛ points to 63⅛. Standard of California closed firm at 27.

Los Angeles Investment came back strong and advanced 25 points to 3.60 and closed 23 points net higher at 3.58. Southern California Edison common lost 1 point to 124, while the 7 per cent and 6 per cent preferred issues held firm at 110½ and 98½, respectively.

Bancitaly Corporation sold firm at 345, a gain of 6 points. Boundary Cone opened stronger at 15, advanced to 17 and reacted to a close at 14½, a net gain of 1 point. Lucky Boy Divide opened 1 point higher at 20 and advanced further to a close at 22½. Virginia Louise added ⅛ of a point to 4. Gold Dust moved up ⅛ of a point to 8, and Big Jim sold 1 point higher at 16½.

BUILDING PERMITS

Permits issued yesterday and valued at more than $3000 follow:

DWELLINGS

NOB HILL DR., 4801, 5 rms., 24x37; J. and N. Adams, Belvedere, owners; E. Zinn, Los Angeles, builder ... $4200

MILO TERRACE, 687, 5 rms., 28x36; S. Shortleff, 516 N. Avenue 53, owner; J. Gellifle, 443 Milo Terrace, builder ... $3000

ATWATER AVE., 3226, 6 rms., 28x46; S. Nagel, Glendale, owner; H. Bowers, 1353 Justin ave., builder ... $3500

N. LAUREL AVE., 419, 7 rms., 37x32; H. and S. Walter, 841 W. 41st st., owner; O. Oberlander, 521 Kingswood, Hollywood, builder ... $6200

N. CITRUS AVE., 853-55, 8 rms., 36x55; R. Young, 8412 Lookout Mountain Road, owner; M. Rigen, 2266 W. 3rd st., builder ... $6000

W. 4TH AVE., 5436-38, 10 rms., 39x66; T. Stilling, 315 S. Fairfax, owner; H. Clark, 815 S. Fairfax, builder ... $6000

COMMERCIAL

MYRA AVE., 1400, public school, 56 rms.; L. A. City School District, Chamber of Commerce Bldg., owners and builders ... $330,000

W. 54TH ST., 1200-02, stores; W. Campbell, 607 N. Milton ave., owner; G. Johnson, 819 Burnside avenue, builder ... $5000

E. 22ND ST., 626, clubhouse, 2 rms.; Syrian Ladies' Society, 126 S. Oxford st., owner; G. Meggan, 611 Chamber of Commerce Bldg., builder ... $4000

S. VERMONT AVE., 5125-27-29, stores, 3 rms.; C. Meredith, 1067 W. 47th, owner; M. Brock, 4221 S. Broadway, builder ... $6000

SALT LAKE MINES

[EXCLUSIVE DISPATCH]

SALT LAKE, March 15.—Closing quotations:

[illegible]

NAVAL STORES

[BY A. P. NIGHT WIRE]

SAVANNAH (Ga.) March 15.—Turpentine firm, 94; sales, 93; receipts, 1; shipments, 23; stock, [illegible].

Rosin, F and above, firm; E and below, nothing doing; sales, 81; receipts, 8; shipments, 892; stock, [illegible].

Quote: B, 9.30; D, 10.05; E, 10.90; F, G, H, I, 13.50; K, 14.00; M, 14.10; N, 14.30; WG, 15.00; WW, X, 15.30.

horse sense

SUNKIST AGENCY W. H. CARTER GENERAL AGENT

When you invest in LIFE INSURANCE get it from an INSURANCE SPECIALIST and get specialized SERVICE.

Wm H. Carter
GENERAL AGENT
CENTRAL LIFE ASSURANCE SOCIETY
DES MOINES IOWA
1115 Lane Mortgage Bldg
LOS ANGELES CALIFORNIA

Send for Circular
7% GUARANTEED 3-YEAR CERTIFICATES
Interest Quarterly by Coupon
Amounts $500, $1,000, $2,000, $5,000 or multiples
AMERICAN LOAN SOCIETY
A Bldg. and Loan Ass'n
Under State Supervision
American Mortgage Co. Building
1049 S. Hill St. TRinity 6161

WESTERN APPRAISAL COMPANY
Valuations, Reports, Investigations
Financial, Statistical and Economic Analyses
Los Angeles Petroleum Securities Bldg. Vandike 3887
San Francisco Two Sixteen Pine Street Sutter 78

James M. Welch & Co.
Stocks & Bonds
202 Financial Center Bldg.
MEtropolitan 8105

TIMES BRANCH OFFICE
— 621 South Spring —

LOS ANGELES EXCHANGE

BONDS

[illegible]

STOCKS

[illegible]

MINING

[illegible]

SALES

MORNING SESSION

[illegible]

AFTERNOON SESSION

[illegible]

DAILY EASTERN CITRUS MARKETS

CALIFORNIA CITRUS SHIPMENTS

SOUTHERN CALIFORNIA

	Oranges	Lemons
March 13		
March 13-14	108	21
Total to date this season	421	93
Total to same date last season	11,125	2,523
	9,644	2,857

CENTRAL CALIFORNIA

	Oranges	Lemons
March 11		
March 12		
Total to date this season	5,446	234
Total to same date last season	5,796	104

[EXCLUSIVE DISPATCHES]

CHICAGO, March 15.—Twenty-four cars of oranges and four cars of lemons sold. Navel market firm on best stock; unchanged on 200s to 288s; lower on balance. Lemon market doing better.

[illegible]

PITTSBURGH, March 15.—Twelve cars of oranges and four cars of lemons sold. Navel market slightly lower on 126s to 150s; steady on balance. Lemon market strong.

[illegible]

BOSTON, March 15.—Sixteen cars of oranges and three cars of lemons sold. Navel market higher. Lemon market higher.

[illegible]

PHILADELPHIA, March 15.—Two cars of navels and three cars of lemons sold. Navel market stronger on good stock. Lemon market strong.

[illegible]

CLEVELAND, March 15.—Twelve cars of oranges and three cars of lemons sold. Navel market lower on account heavy offerings. Lemon market lower.

[illegible]

ST. LOUIS, March 15.—Six cars of oranges and two cars of lemons sold. Navel market steady. Lemon market lower.

[illegible]

NEW YORK, March 15.—Forty cars of oranges and ten cars of lemons sold. Navel market slightly lower in spots, especially on 150s and larger. Lemon market easier on extra choice; unchanged on choice grades. Weather fair.

[illegible]

CINCINNATI, March 15.—Two cars of navels and two cars of lemons sold. Market lower on both navels and lemons.

[illegible]

COMPARATIVE CITRUS SALES

CINCINNATI, March 15.—Seven cars of Florida oranges averaged $4.60 a box; five cars of Florida grapefruit averaged $3.80 a box.

PITTSBURGH, March 15.—Eighteen cars of Florida oranges averaged $4.10 a box; five cars of Florida grapefruit averaged $4.30 a box.

ST. LOUIS, March 15.—Three cars of Florida oranges averaged $4 a box.

BOSTON, March 15.—Eleven cars of Florida oranges averaged $4.30 a box; eleven cars of Florida grapefruit averaged $4.70 a box.

CLEVELAND, March 15.—Four cars of Florida oranges averaged $4.10 a box; seven cars of Florida grapefruit averaged $3.65 a box.

PHILADELPHIA, March 15.—Eighteen cars of Florida oranges averaged $4.60 a box; eight cars of Florida grapefruit averaged $4.10 a box.

NEW YORK, March 15.—Forty-one cars of Florida oranges averaged $4.85 a box; four cars of Florida Valencias averaged $5.05 a box; seventeen cars of Florida grapefruit averaged $4.90 a box; one car of Florida tangerines averaged $4.70.

CHICAGO, March 15.—Eleven cars of Florida oranges averaged $4.35 a box; sixteen cars of Florida grapefruit averaged $4 a box.

LIVE-STOCK MARKET

[Furnished by Federal-State Live-stock Market News]

ESTIMATED RECEIPTS

Market	Cattle	Calves	Hogs	Sheep
Los Angeles	1,500	400	1,000	500
Chicago	25,000	3,000	55,000	21,000
Kansas City	13,000	2,500	13,000	10,000
Omaha	9,500	300	7,500	13,000
St. Paul	3,100	2,000	13,500	900
Denver	3,700	300	4,000	11,500
Fort Worth	3,000	700	1,000	100
Total 7 markets	59,200	12,900	94,900	55,800
Week ago	55,300	10,000	93,300	44,100
	Cattle	Calves	Hogs	Sheep
Yards	597	116	350	...
Direct (carlots)	20	3	27	13

LOS ANGELES MARKET

CATTLE—Shipments from Imperial Valley showed up in considerable volume, the biggest portion of which were steers. On the whole, yesterday's fairly liberal run, estimated at 1500, was cleaned up fairly well, but a rather slow trade existed all day. Buyers were looking for lighter weight steers and prices in this division closed generally 15@25c lower. The best steers sold brought 8.85. Several loads of 1030 to 1175-pound weights bringing that price, while 1062-pound kinds made 8.90. Several loads of good steers, but heavy, that were held above 9.00, remained unsold at a late hour. Several loads of medium steers cleared from 8.25@8.65, while thin kinds, mostly in odd head and small lots, turned from 6.00@7.00, with a few as low as 5.00.

The better grades of cows and heifers met first call and cashed at generally steady prices, while some weakness developed in the plainer grades, these kinds predominating, the general she stock market at the close being called steady to weak, with spots 10@15c lower. A load of 860-pound yearling heifers topped at 7.80, while odd head sold higher. The best cows in load lots realized 7.10, this price being paid for a load of 1072-pound northerns. Load lots of good cows were numerous from 6.75@7.00, while the price spread of 6.25@7.00 took in the bulk of the better grades of she stock, while common and low medium kinds went over largely from 4.50@6.00. Canners and cutters held about steady, the bulk going over from 2.50@4.25. Some strength developed in the bull division, with beef types predominating. The bulk of beef bulls, including fed kinds and northerns, sold from 5.25@5.75, the latter price being paid for a load of 1332-pound weights. Bolognas cleared largely from 4.25@5.00.

CALVES—Active demand cleaned up yesterday's small supply at generally steady prices. Milk veal was most numerous from 12.00@14.00, with several lots selling up to 15.00, while very common kinds sold down to 9.00. Calves, mostly common kinds and overweights, went over from 6.50@11.00, including a load of 353-pound Texas offerings at 10.00.

HOGS—Demand for yesterday's moderate butcher supply was rather active and an early clearance was made at prices generally 15@25c higher than last week's close. Yesterday's top was 15.50, paid for two loads of 165-pound weights, while the bulk of 175 to 210-pound butchers went over from 15.25@15.40, with a few lots of mixed offerings down to 15.00. The general run of packing sows cleared from 11.00@11.50, with a few out of the loads at 12.00.

SHEEP—Yesterday's supply consisted of two decks of choice 92-pound full-wooled lambs at 13.75 straight. No ewes were offered, and common to choice kinds are quoted from 5.50@8.00.

YESTERDAY'S QUOTATIONS

Slaughter cattle and calves: Steers (1100 pounds down,) medium, 7.50@8.60; common, 5.50@7.50. Heifers (850 pounds up,) good, 7.00@7.75; (all weights) common and medium, 4.25@7.00. Cows, good, 6.25@7.50; common and medium, 4.25@6.25; canners and cutters, 2.50@4.25. Bulls, good (beef yearlings excluded,) 5.25@5.75; (canner-bologna) canner to medium, 3.75@5.25. Calves (milk fed excluded,) medium to choice, 10.00@13.50; cull and common, 6.50@10.00.

Hogs: Medium weight (200 to 250 pounds,) medium to choice, 14.25@15.25; light weight (160 to 200 pounds,) common to choice, 14.50@15.50; light lights (130 to 160 pounds,) common to choice,) 14.60@15.50. Packing hogs, smooth and rough, 10.50@12.00; slaughter pigs (90 to 130 pounds,) medium, good and choice, 13.25@15.00. (Soft or oily hogs and roasting pigs excluded in above quotations.)

Slaughter sheep and lambs: Lambs (84 pounds down,) medium to choice, 11.50@13.75; (all weights,) cull and common, 8.00@11.50. Ewes, common to choice, 5.50@8.00; canners and culls, 3.50@5.50.

Outside Markets

[BY A. P. NIGHT WIRE]

SAN FRANCISCO, March 15.—Hogs, medium weight, 15.00@15.50; light weight, 14.75@14.75; light lights, 14.25@14.75; packing, smooth and rough, [illegible].

Cattle, steers, good, 8.50@9.00; medium, 8.00@8.50; common, 5.50@8.00; cows, good choice, 6.50@7.00; common, medium, 4.00@6.50; bulls, 4.00@5.25; calves, medium choice, 9.00@10.50; cull and common, 5.50@9.00.

Sheep, lambs 84 pounds down, 11.50@13.25; all weights, 10.00@11.50; yearling wethers, 8.00@10.50; ewes, 3.00@5.25.

CHICAGO, March 15.—Hogs: Receipts, 55,000; moderately active; most of early 10@15c decline recovered; shipping outlet broad; big packers inactive; early sales, 240 to 350-pound butchers, 11.00@13.40; bulk of desirable 300 to 225-pound weights, 13.75@13.25; majority of good and choice 180 pounds down, 13.60@14.10; hogs of 130 pounds up, 14.25; 150 pounds up, 14.30; packing sows, 10.40@11.00; sorted killing pigs, 14.25 down; heavyweight, 11.40@13.25; medium weight, 11.85@13.65; lightweight, 13.45@14.15; light-weight, 12.40@14.25; packing sows, 10.40@11.00; slaughter pigs, 13.50@14.25.

Cattle: Receipts, 25,000; receipts largest since February 1; mostly steer run; 15@25c lower; she-stock weak to 25 cents off; bulk weighty steers early 10.00; few loads, 10.00@10.60; bulk, 9.50@10.25; this feeders steady; mostly kind lower; lower bulls above steady; vealers, 50@75c off, mostly 11.00@12.00; best yearling steers, early at 10.65.

Sheep: Receipts, 21,000; fat lambs slow, demand for choice light and handy weight lambs fairly active, scarce; indications around steady; talking weak to lower on others; few early sales fat sheep steady to strong; choice aged wethers, 10.00; fat ewes upward to 9.50; few sales of feeding lambs, 13.50@13.75.

KANSAS CITY, March 15.—Cattle: Receipts, 13,000; calves, 2500. Compared with last week's close: Light light steers and yearlings mostly 10@15c lower; weighty offerings, 15@25c off; few loads low-priced steers barely steady; top yearlings, 10.35, weight 1043 pounds; best weighty steers, 9.50; bulk fed offerings, 8.50@9.50; she-stock scarce, steady; bulk butcher cows, 5.25@6.75; fed heifers, 8.50@8.75; bulls firm; veals weak to 50 cents lower; practical top, 11.00; a few strictly choice offerings, 12.00; stockers and feeders steady; six loads of Kansas feeders, 8.85.

Hogs: Receipts, 13,000; medium and heavy-weight butchers mostly 15@25c lower than Saturday's average; bulk 270 to 350-pound averages, 11.45@12.10; top, 13.25 on 160-pound averages; bulk of sales, 11.00@13.00; desirable 180 to 225-pound averages, 13.05@13.25; packing sows, 10.25 11.50; stags, 9.00@10.00; stock pigs strong, 12.00@14.25.

Sheep: Receipts, 10,000; lambs generally 25 cents lower; two loads choice 84-pound lambs late to shippers, 13.40; bulk sales, 12.75@13.25; sheep steady; desirable Navajo wethers, 9.00.

SOUTH ST. PAUL (Minn.) March 15.—Cattle: Receipts, 3300; fed steers and yearlings in moderate supply; few early sales look about steady with last week's close; now talking lower; early top, 9.50 for both medium and heavy-weights; bulk, 8.00@9.00; fat she-stock dull; bulk, 4.50@7.50; lighter weight heifers upward to 8.50; canners and cutters unchanged; bologna bulls weak to 25 cents lower; few heavies, 5.75; bulk, 3.50@5.00; stockers and feeders in rather liberal supply, moderately active; bulk, 6.74@8.00; a load or more of mixed stock calves at latter price.

Hogs: Receipts, 13,500; lightweights opening fully steady; early sales 150 to 200-pound averages, 13.00@13.25; little doing on medium and heavy-weight butchers; talking weak to lower; pigs strong to higher; bulk desirable pigs, 14.50.

Sheep: Receipts, 900; very little early business, asking fully steady to strong prices; run includes three doubles going through and one double direct.

Calves: Receipts, 2000; around 25@50c lower; weed lights mostly 11.50; few choice, 11.75.

OMAHA (Neb.) March 15.—Hogs: Receipts, 7500; light offerings generally steady; butchers slow; mostly 10@15c lower to shippers; big packers bidding 25 cents lower; 150 to 250-pound selections, 13.75@13.50; top, 13.15; better grade 200 to 220-pound averages, 13.25@12.75; bulk 220 to 280-pound butchers, 11.75@12.25; 350-pound butchers down to 11.25; packing sows, 10.25@10.50; bulk of sales, 11.15@13.00; top, 13.15; average cost Saturday, 11.86; weight 260.

Cattle: Receipts, 10,000; fat steers and yearlings slow, steady to 15 cents lower; bulls, 8.50@9.75; weighty steers, 10.25; medium weights, 10.40; she-stock and veals steady; bulls weak to 10@15c lower; stockers and feeders steady; bulk butcher cows, 6.00@7.25; heifers, 7.50@8.85; canners and cutters, 4.00@4.85; bologna bulls, 5.25@5.75; heavy bulls, 5.00@6.25; light vealers, 10.00@11.00; few up to 12.00; stockers and feeders, 8.00@9.00.

Sheep: Receipts, 13,000; lambs slow, 25@50c lower; most decline on weighty kinds; early bulk fed wool lambs, 12.50@12.75; early top, 13.00; some held at 13.25; sheep steady; ewe top, 8.50; feeders fully 25 cents lower.

ST. JOSEPH (Mo.) March 15.—Hogs: Receipts, 3500; steady to 15 cents lower; top, 13.10; bulk, 11.25@13.00.

Cattle: Receipts, 3500; steady; bulk of steers, 8.50@9.75; top, 10.50; cows and heifers, 5.50@9.25; calves, 5.50@10.50; stockers and feeders, 6.50@8.75.

Sheep: Receipts, 10,500; slow, tendency lower; lambs, 11.75@13.25; ewes, 7.00@8.50.

STANDARD OILS

[Furnished by A. A. Housman-Gwathmey & Co., 518 West Sixth street.]

[illegible]

Lucky Boy Divide Mining Company

LISTED
LOS ANGELES STOCK EXCHANGE — SAN FRANCISCO STOCK EXCHANGE

MARKET:. .22 BID, .23 ASK

The following is a copy of the returns from the smelter on the shipment of March 3rd from the Mary Mine, on which property the Lucky Boy Divide Mining Company has a lease:

Form 101 8M 2-25-14687

MASON VALLEY MINES COMPANY
THOMPSON PLANT

MASON, NEVADA, March 2, 1926

BOUGHT OF Lucky Boy Divide Mng. Co.
c/o Harry McNamara, Tonopah, Nevada

MINE Mary — SHIPPING POINT Blair Junction — LOT No. 9
CLASS Silic Au. — RECEIVED 2/23/26 — SAMPLED BY MvCo. — DATE 2/24/26
QUOTATIONS — SILVER .66625 — COPPER

ASSAYS	GOLD OZS. PER TON	SILVER OZS. PER TON	SILICA PER CENT	Al2O3 PER CENT	LIME PER CENT	SULPHUR PER CENT
M. V. M. CO.	2.73	1.07	83.4	8.8	.8	.2
Assay No. 30						

CAR NUMBERS	WET WEIGHT	METAL VALUES PER TON		WORKING CHARGE PER TON	
T & G 328		Gold, 95% @ 20	51.87	Base Treatment	5.50
		Silver, 95% @ .5	.38	Penalty excess	
	139480			over $30.00	2.22
Tare	34360				
Weight of Lot	105120				
Less Moisture 0.2%	210	Gross Value	52.25		
Dry Weight, lbs.	104910	Less Working Charge	7.72	Net Working Charge	7.72
Dry Tons	52.455	@	44.53	Per Ton	$ 2335.82
		ADVANCES: Freight Advanced @ 3.50	183.96	Per Ton	183.96
NET PROCEEDS					$ 2151.86

The Company also owns three claims in the Leadfield District.

To Julian Petroleum Corporation Stockholder[s]

YOUR ATTENTION [is] again respectfully called [to] the fact that it is necess[ary] for you to transfer into y[our] own names street certific[ates] on or before MARCH 20TH in order to participate in th[e] dividend to be declared [by] your directors in New Yo[rk] City on or before March 31st. Your promptness in comply[ing] with this request will [be] greatly appreciated by me, a[nd] it will to a very large ext[ent] facilitate proper and promp[t] handling of all matters pe[r]taining to the distribution o[f] the dividends.

Our facilities on the EIGHTH Floor of th[e] Pershing Square Buildin[g] where you can obtain a co[py] of "LIGHTNING FLASHES" the official publication of th[is] Company, are at your com[]mand; every possible assi[st]ance will be rendered in get[]ting prompt transfer of se[]curities you have purchas[ed] into your own name and de[]tailed information pertain[ing] to dividends will be furnish[ed] you. You are respectfully re[]quested to make use of the[se] services.

In my judgment it is highl[y] to your interest to retain yo[ur] present securities until aft[er] dividends have been paid a[nd] the stock has been listed o[n] the San Francisco Stock a[nd] Bond Exchange and the NEW YORK EXCHANGE, wh[ere] every indication points to a large demand for the secu[ri]ties of your company, in th[e] event that you then wish to sell and take a profit on yo[ur] investment.

S. C. Lewis

Offices in the Pershing Square Bu[ild]ing, Fifth and Hill Streets, are open f[rom] 9 A. M. to 9 P. M. every day, [except] Sunday.

Telephone TRinity 4161

[FEDE]R WILL AID [C]O-OPERATIVES

[Feder]al Commission Starts Educational Survey

[Tend]ency Toward Monopoly [St]rengthens Movement

[Ci]ties of Europe Help in [Re]building Commerce

[BY] FREDERIC J. HASKIN
[EXCLUSIVE DISPATCH]

[WAS]HINGTON, March 15.—[...] Thompson, one of the [...]s of the Federal Trade [Commis]sion, has just left on a [trip w]hich takes him as far south [as Ja]cksonville and Tampa, Fla., [and as] far west as Texas. The ob[ject of] this trip is to conduct what [may] be called an educational [campa]ign on the subject of co-op[erative] associations. That is, he [is goin]g to explain to the people [of the] Southern States just what the commission is trying to [do wit]h regard to co-operatives.

[In acc]ordance with a Senate res[olution] the Federal Trade Com[mission] is making a study of the [...]. It has been charged with [makin]g an inquiry into the growth [of co-opera]tions, including particularly [the] importance of co-operative [...] of marketing and dis[tribution] of such co-operatives as [compa]red with the corresponding [...] of other types of distribu[tion]. [illegible]

[RE]ACTION TO MONOPOLY

[illegible]

[DI]VIDENDS ON PURCHASES

[illegible]

[EX]TENSION IN NORTH FOR PACIFIC STAGES

[EXCLUSIVE DISPATCH]

[V]ANCOUVER (B. C.) March 15.—[Pacif]ic Stages, the $2,000,000 mo[tor] bus transportation company [...]ing the whole Pacific Coast, [has] seen extend their lines to the [nor]th shore of Burrard Inlet. A [...] stage terminal is being [built] here now. One of the lines, [it] is announced, will carry pas[sengers] to the top of Grouse Moun[tain,] a 5000 foot hump less than [...] miles from the business sec[tion] of the city. The road to the [top] of the mountain will be com[plet]ed late next summer.

[illegible]

...R WILL AID ...-OPERATIVES

...d Commission Starts ...ducational Survey

...ency Toward Monopoly ...ughens Movement

...ple of Europe Help in ...Building Commerce

...FREDERIC J. HASKIN ...EXCLUSIVE DISPATCH] ...SHINGTON, March 15.— ...n Thompson, one of the ...ers of the Federal Trade ...mmission, has just left on a ...ch will take him as far south ...Jacksonville and Tampa, Fla., ...n as far west as Texas. The ob...ct of his trip is to conduct what ...s called an educational ...ign on the subject of co-op... ...ssociations. That is, he ...s to explain to the people ...the Southern States just what ...Commission is trying to ...mplish in regard to co-operatives. ...Thompson, with a Senate res... ...n the Federal Trade Com... ...sion, has been making a study of the ...ct and has been charged with ...ducting an inquiry into the growth ...operation, including particularly ...importance of co-operative ...ion of marketing and dis... ...ion of such co-operatives as ...ve to do with the corresponding ...ion of other types of distribu...

...ion is asked to report as to ...ment and importance of the ...ations with and obstructions ...the formation and operation of ...ative organizers of produc... ...ers' co-operatives and consumers by ...ers, trade or trade associa... ...ns; suggested violation of the ...Sherman law in connection with ...ts asked to make rec... ...ns for legislation, or ...ederal action wherever it ...necessary.

...Commission has sent out ...ires to 11,000 co-opera... ...ite the fact that in the ...ast three years these were mailed ...ly to have a response of al... ...ty per cent indicates the will... ...ness of these associations to do ...ir part to assist the commis... ...n its inquiry.

...TIONS TO MONOPOLY

...co-operative associations are not ...ly, there is an increasing ...ency, so it is claimed, Mr. Thompson ...s, that they are the direct ...ch to monopoly. He says that ...ugh the channels of trade ...ld become so choked up that ...ould be not a free flow from the ...ucer to the ultimate consum... ...ld have sprung up co-opera... ...ts. Some time ago ...Thompson visited fifteen Eu... ...n countries, making a sur... ...of the co-operative movement ...there. He says that to the head ...such co-operative association ...ld be conferred he put ...tion, "Just what brought ...t the organization of this as... ...?" The invariable an... ...r was "Monopoly."

...Report of Mr. Thompson up... ...ation from his European ...ip showed that there are more ...-operative institutions in all ...rts of the world now connected ...h the co-operative movement. ...Total membership is probably ...ething more than 40,000,000. ...The World War gave an added ...us to the movement. Authori... ...in many countries found in the ...operative the best agency avail... ...for the distribution of the ...ds of life. They also aid... ...in protecting the public against ...ses. Co-operative societies ...ve proved in many nations ...ir worth upon which the re... ...ction and development of ...ry and industry might proceed. ...Poland, the Baltic republics, ...ia, and Czecho-Slovakia, ...ho war destroyed most ...f livelihood, the authori... ...ed themselves of the co... ...ve organizations established ...ior to the war, as the most serv... ...ans of reconstruction.

...ERS ON PURCHASES

...One of the most interesting fea... ...of co-operative consumers' ...ies is the return of a greater ...rt of the profits as dividends to ...ers in proportion to their ...ases. In one year in the ...United Kingdom the net surplus of ...consumers' societies ...ed to approximately $70,... ...The Union of Swiss ...ve Societies with a net ...of 14,465,218 francs dis... ...13,810,334 francs in the ...of dividends.

...Consumers' co-op... ...all at the prevailing mar... ...prices; however, it is felt ...prices are becoming exorbi... ...may do not feel called upon ...the market. Sometimes ...ies observed by the con... ...societies and by the far... ...ales societies do not harmo... ...This is due to the fact that ...ices of the producers tend ...ard high prices while those of ...ers call for lower prices. ...Themselves, felt that if the co... ...ies in the United States ...ld develop successfully, a study ...ld be made to determine some ...ds whereby these two groups ...ve to assist rather than an... ...each other.

...Thompson says that certain ...difficulties have in a manner ...ed consumers' co-opera... ...ociations here. For in... ...some time ago a decision ...ch prohibited which permitted a ...large manufacturer of ...ves to sell to chain grocery ...s at a discriminatory price. ...a group of small grocers ...formed a co-operative as... ...ld not buy this com... ...'s products in the same ...that the same price quoted ...chain stores. Mr. Thompson ...that this is one of the things ...must be considered and rem... ...if the co-operative move... ...to grow and operate suc... ...in this country.

...ENSION IN NORTH ...FOR PACIFIC STAGES

...EXCLUSIVE DISPATCH] ...VANCOUVER, (B. C.) March 15. ...Hogan, the $2,000,000 mo... ...transportation company ...ing the whole Pacific Coast, ...ds to extend their lines to the ...ern shores of Burrard Inlet. A ...ge terminal is being ...here now. One of the lines, ...announced, will carry pas... ...to the top of Grouse Moun... ...a 1,600 foot hump less than ...now found on the business sec... ...of the city. The road to the ...on the mountain will be com... ...by the next summer.

...ent it is highly ...to retain your ...es until after ...been paid and ...been listed on ...co Stock and ...and the NEW ...NGE, where ...n points to a ...or the securi... ...mpany, in the ...then wish to ...profit on your

...ities on the ...Floor of the ...uare Building, ...obtain a copy ...G FLASHES," ...lication of this ...at your com... ...possible assist... ...ndered in get... ...ransfer of se... ...ve purchased ...name and de... ...ion pertaining ...ll be furnished ...espectfully re... ...e use of these

...ATTENTION is ...fully called to ...it is necessary ...nsfer into your ...reet certificates ...MARCH 20TH, ...rticipate in the ...be declared by ...in New York ...ore March 31st. ...ness in comply... ...request will be ...iated by me, as ...ry large extent ...er and prompt ...l matters per... ...distribution of

...leum ...oration ...holders

...nity 4161

OIL NEWS

BY ROBERT J. PRITCHARD

A policy of watchful waiting—watching each other, and waiting for developments—is to characterize the operations of the major companies in the Inglewood field as a result of a conference held yesterday afternoon at the offices of the State Mining Bureau. Another session of the Inglewood operators is to be held in two weeks, and in the meantime there will be no other wells started for the deep zone although the two wells which are now deepening will be allowed to go ahead.

Representatives of the Standard Oil Company, Shell company, Petroleum Securities Company, Associated Oil Company, California Petroleum Corporation, and the Bronmoor Oil Company attended the session, which was held in the office of E. Huhuenin, deputy State oil and gas supervisor. No real decision on anything was reached, according to Mr. Huhuenin, who stated that the parley was largely to exchange ideas on casing methods and other technical matters.

According to Mr. Huhuenin, the operators assured each other that there will be no new drilling for the deep sand for the present. The two wells now after the deep zone are the Petroleum Securities Company's Cone No. 9, which is nearly ready for a production test, and the Standard Oil Company's Los Angeles Investment No. 1-8, which is drilling for the deep sand.

Gets Big Property

The Associated Oil Company yesterday completed negotiations for the purchase and lease of 5220 acres of prospective oil land ten miles west and a little south of Fresno, in Fresno county. The deal involved a consideration of $400,000, and the transfer of a portion of the Minor & Thornton ranch property. No immediate exploration is required by the terms of the contract, it is said.

The Associated Oil Company owns large acreage elsewhere in this district, having one well drilling only about one mile to the south, near Dubois. By the terms of the contract, certain portions of the Minor & Thornton ranch are purchased outright, and other portions are leased, different tracts carrying different rates of royalty.

Test Old Well

H. A. Bardeen, who recently took over the old hole drilled by the Manhattan-Pacific Oil Company north of Hermosa Beach and Manhattan Beach, has organized the Manhattan Trust Company, under which name he will conduct his operations in this area, it was reported yesterday. Bardeen has been operating for several years in the Puente district under the name of the Bardeen Oil Company.

The Manhattan Trust Company has its derrick built over the old hole, with water gas and electricity installed, and is now putting in boilers. Machinery will be moved in from one of the Bardeen projects at Puente.

No new drilling is contemplated by Bardeen, it is said. His activity is inspired by oil seepages from the old hole which indicate the possibility of commercial oil. He has the log of the well, which was drilled by John McKeon, and there is a chance that the well has a water shutoff. If this is true a production test will be made immediately. Otherwise, the well will be recemented.

Booms Kerosene Export

Los Angeles' kerosene exports have increased more than 100 per cent during the past few months as a result of the Chinese embargo on British petroleum products, it was reported yesterday by an official of the Gilmore Oil Company, one of the leading independent exporters. The business has increased to such a point that difficulty is being experienced in getting cargo space aboard steamers for the Orient. Two or three steamers are sailing every month with cargoes of upwards of 100,000 cases, besides smaller shipments in other vessels.

The present situation is due to the action of the South China government in creating a kerosene monopoly a few months ago, forbidding the sale of kerosene except by permittees, and charging a substantial price for permits. Under this policy the government controls the selling price of the commodity.

Julian Well Shut Down

The Julian Petroleum Corporation has temporarily suspended work on its wildcat well in the Hermosa-Redondo Beach district, according to field reports. The well is standing with surface pipe set at 690 feet, and the crew has been taken off the job to work on other wells which this company is drilling in the Long Beach field.

Near Completion

The Wilshire Oil Company has three wells near the point of completion in the northwest district of the Long Beach field. These are Wilshire Nos. A-1, B-1 and B-2. Plans are under way by this company to begin three new wells in this field in the next week or ten days.

HUGE TIMBER DEAL IN BRITISH COLUMBIA

[EXCLUSIVE DISPATCH]

VANCOUVER, March 15.—In one of the greatest timber and property deals in British Columbia's history, New York and southern millionaires are acquiring 4,000,000,000 feet of standing timber, a ten-acre site and shingle mill on the harbor here, a mill site at New Westminster and sundry other assets of the old British Timber Corporation in this Province. The Great Western Timber Corporation has been incorporated with capitalization of $1,000,000 to handle the properties. R. F. Fulcher is secretary of the new concern. Howard Cole, a wealthy lumberman of New York, is president of the new company and principal in the enterprise.

La Porte, Ind., has the only college devoted exclusively to the teaching of piano tuning.

WALL STREET PARAGRAPHS

Group of Factors Combine to Keep Price Trend Reactionary

[EXCLUSIVE DISPATCH]

[Copyright, 1926, by New York Evening Post, Inc.]

NEW YORK, March 15.—Weakness in Belgian exchange, reports of an unfavorable tenor relative to conditions in Florida, and a resumption of aggressive selling of some of the food stocks and certain of the specialties, combined to bring about a continuation of Saturday's reactionary trend in stocks today. There was a distinct absence of constructive initiative and professional traders bearishly inclined, made the most of their opportunity. Weakness in rails, which have figured prominently in Florida's prosperity, was an unsettling development. Motors and oils, along with steel common and some of the other well-seasoned issues resisted the selling movement, but elsewhere the trend was quite generally toward lower levels. Several of the food stocks broke rather badly, and certain of the specialties that had figured in defunct pool operations had a further collapse. Trading was not particularly active, however, and liquidation, except in a few cases, was not urgent.

Motors Show Good Resistance

Buoyed by the optimistic predictions of the head of the General Motors Corporation, the motor stocks offered better resistance than most other groups. The accessories looked up well in face of the unsettlement elsewhere. The motor industry, it is asserted, is in the healthiest condition in its career and there are no indications of excesses that marked previous periods of prosperity. General Motors was in good demand most of the day, although it slipped off from the best levels when selling was at its height. Hudson also was well taken, and Studemaker moved within a narrow range. Interesting in connection with the satisfactory outlook for the motor trade, was the report that accessory manufacturers are working at high speed. Stewart Warner for example, is understood to be operating its plants at the high record in its history, with current schedules for above the corresponding period a year ago.

Mail-Order Meeting Postponed

Hopes of holders of Montgomery Ward common ran high for a time this morning in expectation that the directors' meeting, on schedule for the forenoon, might possibly bring some action looking toward dividend inauguration on the issue. But once again they were destined to be disappointed, inasmuch as announcement was made prior to midday that the meeting had been postponed for lack of a quorum. It was recalled that the president of the company at the annual meeting late in February, had expressed himself as hopeful that disbursements might be started within six months, although reticent to prophesy any definite date. At the time he pointed to th wonderful rehabilitation and growth of the company, accomplished without recourse to additional financing, as evidence that the interests of stockholders had been best served by the policy of plowing earnings back into the properties.

Big Money Turnover

The remarkable elasticity of the money market was attested to by the fact that the disbursement of a lot of approximately $340,000,000 in interest and dividend payments was carried through without causing as much as a ripple on the surface. Interest payments on government, municipal and corporation bonds, due at this time aggregated about $241,000,000. Of that total roughly $100,000,000 comprised interest distributions by the government on Liberty Loans and $6,250,000 payments by the city of New York in interest on its funded debt. Approximately $91,000,000 of the aggregate comprised dividend payments on stocks of corporations of which $32,000,000 or thereabouts, represented payments to holders of railroad stocks. The clearinghouse statement at the end of the week, showing a big increase in surplus reserves, indicated that the shifting about of funds in that connection had been pretty well completed in advance, and the huge turnover was without influence on the day's money market.

ENDS LIFE WITH BULLET

CASA GRANDE (Ariz.) March 15.—J. H. Black, 57 years of age, a healthseeker, ended his own life by a bullet through the head. He had placed money in a local bank for payment of his funeral expenses. His family home was at Athens, Ala.

FISHER'S WEEKLY INDEX

Prof. Irving Fisher's wholesale price index of 200 representative commodities and the relative purchasing power of money compared with monthly averages since January, 1922, the low in January, 1922, the peak of prices in May, 1920, and the basic 100 in 1913, follows:

	Index Number	Purchasing Power
1913	100	100
1920—May (peak of prices)	247	40.8
1922—January (low)	138	72.5
1923—Average	158	63.4
1924—Average	149.3	67.0
1925—Average	159.2	62.8
1926—January average	159.2	62.8
1926—February average	157.6	63.5
1926—Week March 5	154.0	65.0
1926—Week March 12	153.3	65.2

[Copyright, 1926, by Irving Fisher]

Trade Balance in February on Foreign Side

[BY A. P. NIGHT WIRE]

WASHINGTON, March 15.—An unfavorable trade balance of $36,000,000 was shown in preliminary estimates of American foreign trade for February, issued today by the Commerce Department.

Total exports last month were valued at $352,000,000, as against imports worth $389,000,000.

These figures compared with exports worth $397,195,833 in January and imports of $416,767,339.

The excess of imports over exports during February nearly equaled the favorable trade balance of $37,239,065 during the same month last year.

Officials pointed to preliminary estimates showing imports of rubber during February were $58,000,000 as one explanation of the excess of import values. Prices paid for rubber contracted for three months in advance and delivered last month were 40.4 cents a pound, compared with the 1925 average of 46.4 cents.

Preliminary estimates also were said to show that cotton exports fell off about $23,000,000 in February, compared with January. Exports of gold during February totaled $3,850,350, while imports were $25,415,655.

Silver exports were valued at $7,747,324 as against imports of $8,361,871.

For the same month last year, gold exports totaled $50,550,708 and imports $2,602,527. Silver exports in February, 1925, were $6,832,647 and imports $4,928,916.

Californian on Board of Stable Money Society

[BY A. P. NIGHT WIRE]

NEW YORK, March 15.—The Stable Money Association today elected twelve widely known financial men as honorary vice-presidents. The association was organized to prevent fluctuation of money.

Those elected were Sydney Anderson, Washington; Louis C. Babcock, vice-president of the Midland National Bank, Billings, Mont.; Lawrence Chamberlain, chairman of the investors' economic commission of the Investment Bankers' Association of America; Thornton Cooke, Kansas City; T. Alan Goldsborough, Congressman from Maryland; M. K. Graham, capitalist of Graham, Tex.; Arthur H. Hadley, president-emeritus of Yale University; Hamilton Holt, president of Rollins College, Florida; William Kent, former United States Tariff Commissioner, of Kentfield, Cal.; Harold A. Ley, president of Fred T. Ley Company of New York; Robert Luce, Congressman from Massachusetts, and George Foster Peabody, director of the Federal Reserve Bank of New York.

Council Orders Seattle Phone Property Seized

[BY A. P. NIGHT WIRE]

SEATTLE, March 15.—The City Council today ordered the superintendent of public utilities to seize all property of the Pacific Telephone and Telegraph Company on public streets after April 21.

The Council's action is a step in a fight between the city and the company which began when the concern raised telephone rates in 1924. The company upheld its right to do so in Federal court. The city asserts that the company is operating in this city without a franchise, declaring that the last franchise expired January of this year.

ARIZONA TO DONATE OLD ARMY POSTS

Markers Will be Placed on Sites of Former Camps Near Patagonia

[EXCLUSIVE DISPATCH]

NOGALES (Ariz.) March 15.—Old camps Crittenden and Buchanan, on the Sonoita River near Patagonia, are to be marked by the State Highway Department, the markers bearing information concerning the dates on which the posts were established and also carrying the names of the State engineer, secretary of the board of public institutions and Governor.

The first post on the Sonoita was known as Camp Moore, founded in 1856, the name changed to Fort Buchanan in May of the following year. It was abandoned July 23, 1861, the garrison of infantry evading the Confederate forces and joining the Federals at Fort Craig, N. M., after a march of many hardships through the mountains. Exceeding his orders, the officer in command buried his artillery in the sand of a creek and destroyed everything that could not be taken away on muleback. At one time, in 1860, the post was commanded by Capt. R. S. Ewell, First Dragoons, later a lieutenant-general in the Confederacy. He followed Capt. I. V. D. Reeve, whose son, Brig.-Gen. C. McC. Reeve, now is a resident of Pasadena.

When the California column entered Tucson, April 20, 1862, driving back Hunter's Confederate force, troops were sent to garrison Buchanan, but the Confederates already had found that nothing had been left of the large quantity of military stores sent to the post by the War Department of President Buchanan. The post never was rebuilt.

Near by, in 1867, was the establishment of Camp Crittenden, named in honor of a military department commander. It was abandoned June 1, 1873. Of the same period was Camp Breckenridge on the lower San Pedro, also abandoned at the outbreak of the Civil War and re-established by the California column as Camp Stanford after the California Governor and Senator. Later it was known as Camp Grant, the camp and name transferred in 1873 to a point north of the present Willcox.

Amendment of 'Trap Car' Rate Ruling Sought

[BY A. P. NIGHT WIRE]

SAN FRANCISCO, March 15.—Several large local wholesale grocery concerns today petitioned the State Railroad Commission to amend its recent ruling in the so-called "trap-car" case so that carload lots with a minimum of 6000 pounds would be exempted from the commission's order.

The commission in its order directed that the Southern Pacific, Western Pacific, Santa Fe and other large lines operating in this State fix a "trap-car" rate of $2.70 per car. The fight for the reduction of rates was instituted by industrial organizations and shippers.

The petition filed today by the wholesale grocery concerns wants to have carload lots of less than 6000 pounds relieved of any "trap car" charges.

BUYS TEXAS PINE TIMBER

[EXCLUSIVE DISPATCH]

BASTROP (Tex.) March 15.—T. J. Williams, formerly of Sutherland Springs, Tex., a sawmill man of many years' experience, has purchased all the available pine timber in this section, totaling approximately 15,000 acres. He and his associate, J. W. Bracken formerly of Fletcher, Tex., will erect saw mills, planers and steam dry kilns.

FARMING TO BE TOPIC OF MEET

California Session Will Discuss Problems

National Commerce Chamber Issues Call

Ways and Means of Giving Aid Are Sought

[EXCLUSIVE DISPATCH]

WASHINGTON, March 15.—A concerted attack by business and other interests upon agricultural problems common to the States of Arizona, California and Nevada will be launched at the two-day conference at Fresno the 26th and 27th inst., under the joint auspices of the Chamber of Commerce of the United States and the Fresno County Chamber of Commerce. The call for the meeting, which will include farmers, representatives of chambers of commerce and commercial organizations, economists, journalists, manufacturers and bankers from the three States, was issued by the agricultural service of the national chamber.

The Fresno conference represents an outstanding move in the consideration of agricultural problems, as strictly business problems. It will not only deal with those phases of agriculture which are of particular interest to the region represented, but will also, it is expected, point the way to the consideration of the broader problems of agriculture from a national business viewpoint.

THREE CONFERENCES HELD

Three regional agricultural conferences have been held under the auspices of the national chamber at Kansas City, Portland and St. Paul, during the past twelve months. These were designed primarily to develop ways and means by which commercial organizations best can co-operate with farmers in their trade areas, and brought together representatives of agriculture and other industries. The California conference will go forward and, in the light of the principles and practices disclosed at the earlier conferences, will deal directly with agricultural problems of outstanding importance in the three States and attempt to pave the way for future agricultural expansion within this territory.

Among the subjects listed for discussion are agricultural credits, taxation, water, labor, crop diversification, transportation—rail, motor and water—and advertising. The topics were selected at a series of preliminary conferences between the directors of the Fresno Chamber of Commerce, the agricultural division of the California Development Association and Ralph P. Merritt of Fresno, a director of the national chamber.

CREDIT AND TAXATION

The first day will be devoted to the discussion of agencies devoted to agricultural progress, agricultural credits and taxation. At the afternoon session questions of production, including water, labor and diversification, will be taken up, and at the evening session the single topic of agricultural expansion will be considered.

During the second day the conference will deal with marketing or distribution, transportation—rail, motor and water—and advertising. The conference is probably the first of its kind at which advertising as an adjunct of agricultural development will be discussed.

THOSE MAD WAGS

Exchange—"An Ohio calf has but one leg."

"What's unusual about that?" inquires H.R. "I have two calves and they have both but one leg."—[Boston Transcript.

FARM LOAN BONDS

[Furnished by C. F. Childs & Co., California Bank Building.]

FEDERAL LAND BANK

4½s	M.&N. 1, 1947-37	100⅛@100⅜
4½s	M.&N. 1, 1933-53	100⅛@100⅜
4½s	M.&N. 1, 1939-54	100⅛@100⅜
4½s	May 1, 1942-36	101⅛@101⅜
4½s	Jan. 1, 1943-53	101⅛@101⅜
4½s	Jan. 1, 1952-52	101⅛@101⅜
4½s	Jan. 1, 1952-55	101⅛@101⅜
4½s	Jan. 1, 1954-54	100⅝@100⅞
4½s	J.&J. 1, 1953-53	100⅛@100⅜
4½s	J.&J. 1, 1954-54	100⅛@100⅜
5s	M.&N. 1, 1941-41	100 @100⅛

JOINT STOCK LAND BANK

Atlanta, Ga.	5s	1933-52	101⅛ 100⅜
Atlanta, Ga.	5s	1953-53	100 100⅜
Bankers, Milwaukee	5s	1933-53	100 100⅜
Bankers, Milwaukee	4½s	1953-53	100 100⅜
Central Illinois	5s	1933-53	101⅛ 100
Chicago, Chicago, Ill.	5s	1933-52	101 100⅜
Chicago, Chicago, Ill.	4½s	1953-53	99⅝ 100⅛
Dallas	5s	1933-52	100⅝ 100⅞
Denver, Colo.	5s	1934-54	101⅛ 100⅜
Denver, Colo.	5s	1953-53	101⅛ 100⅜
Des Moines	5s	1952-52	100⅛ 100⅜
First Texas	5s	1945-55	101⅛ 100
First Trust	4½s	1943-33	100 100
Fletcher	5s	1931-31	101⅛ 100⅜
Kansas City	5s	1952-52	100⅝ 101
Greenville	5s	1955-55	100 100⅜
Kentucky	5s	1952-52	100⅛ 100⅜
Lincoln	4½s	1955-55	99⅝ 101⅛
Lafayette, Lafayette, Ind.	5s	1944-34	100 100⅜
Lafayette, Lafayette, Ind.	4½s	1953-53	100⅝ 100
Louisville, Louisville, Ky.	5s	1953-53	100 100⅜
Ohio Pennsylvania	5s	1955-55	100⅝ 100
Maryland-Virginia	5s	1953-53	101⅝ 102⅜
Minneapolis Trust	5s	1953-53	101⅛ 100
Pacific Coast	5s	1954-34	101⅛ 102⅜
St. Louis	5s	1945-35	101 100
Southern, Minneapolis	5s	1953-53	100 101⅛
Union, Detroit	5s	1955-55	100⅝ 100
Union, Detroit	4½s	1953-53	100⅝ 100
Union, Louisville	5s	1954-34	101 100⅝
Virginia Carolina	5s	1953-33	101⅛ 102
Virginian of Charleston	5s	1953-53	101⅛ 102⅜

DRIED FRUITS

[BY A. P. NIGHT WIRE]

NEW YORK, March 15.—Evaporated apples, unpeeled, choice, 13½@13½; fancy, 13½@14. Prunes, unsettled; Californias, 6¼@13; Oregons, 9¼@13.

Apricots, firm; standards, 19@20; choice, 21½@23½; extra choice, 26@28½.

Peaches, firm; standard, 19@20; choice, 19½@20½; extra choice, 20@21.

Raisins, irregular; loose Muscatels, 6@8¼; choice to fancy seeded, 9¼@11½; seedless, 7@13.

For Sale (Subject)

PEOPLES FINANCE & THRIFT

10 America @ $55.00

9 Nicholls Gr. & M. Com. ...$29.00
10 Negus Finance Units ... 77.50
20 Stephens & Co. Com. ... 20.00
40 Stephens & Co. Pfd. ... 52.50
5 No. Amer. Bond & Mtge. P. 85.00
10 Pacific ... 14.00
10 Vanderlip Units ... 15.00
25 Citizens Mtge. Units ... 5.00

WANTED S. W. STRAUS BONDS (All Issues)

Monolith Mtge. Lincoln Mtge. Natl. Mtge. Liberty Bank

BOB FEINSTEIN & CO
703 Lane Mortgage Bldg
8th and Spring
VAndike 2878 MEtrop 5419 TUcker 1602

THE INVESTOR

Leather Industry Shows Signs of Improvement—Inventories Have Been Written Down and Statistical Position Materially Strengthened—Central Leather's Status.

[EXCLUSIVE DISPATCH]

[Copyright, 1926, by New York Evening Post, Inc.]

NEW YORK, March 15.—Perhaps no industry was harder hit during the inflation and subsequent deflation periods following the World War than the leather industry. Likewise, whereas most other industries have long ago recovered losses sustained during those trying times, the leather business is just beginning to see the silver lining on the other side of that dark financial cloud.

Much of the loss suffered by companies engaged in that business came from writing down inventories from 1919 to date. The Central Leather Company, which owns about one-third of the marketing capacity of the United States, on December 31, 1919, carried its inventories at $74,837,824. At the end of 1924, the date of the last balance sheet issued, that item had been reduced to $33,016,719, a reduction of $41,921,105, or more than $8,000,000 a year.

Inasmuch as earnings during that period were practically nill, the loss, in the case of Central Leather, was made up entirely from reserves which had previously been built up. The profit and loss surplus of that company at the close of 1919 stood at $31,284,877. On December 31, 1924, it had a profit and loss deficit of $13,007,470, a decline during the five-year period of $44,292,347.

With the exception of the year 1923, the company has been able to show a profit after charges. For the first nine months of 1925, net income amounted to $1,134,761. The full year's operations are expected to show net of about $1,500,000.

During all those trying years, however, the management succeeded in maintaining a strong working capital position. At no time was the amount of cash on hand less than $4,000,000 and at no time was the ratio of current assets to current liabilities less than 5 to 7. At the end of 1924, total current assets amounted to $45,184,950 as against total current liabilities of $2,316,883.

Although the company now reports a large profit and loss deficit, that deficit could easily be wiped out and a surplus established in its stead. The common stock is now carried on its balance sheet as a $39,701,031 liability, whereas its market value is less than $8,000,000. A change in the common from $100 par value to no par value would eliminate the deficit.

The statistical position of the leather industry at the beginning of 1926 was much stronger than on the first of the year 1925. Stocks of hides on hand were considerably larger, but leather stocks showed a substantial decline. For instance, the stocks of offal or sole and belting leather on hand on January 1, 1926, amounted to 26,497,000 pounds, while a year before it had totaled 46,772,000 pounds.

Although hide prices have declined somewhat recently, the price of leather has been well maintained and dealers are not inclined to make concessions in view of the position of the trade.

Reports have been circulated in the financial district recently that Central Leather has under consideration a plan for taking care of the more than 30 per cent accumulated dividends on the preferred stock. H. S. Brown, president of the company, denies these reports, however.

BUSINESS PHILOSOPHY

BY WILLIAM FEATHER

THOSE men who have caught the vision of business as a nice exchange of service and commodities, benefiting both buyer and seller, are missing one of the chief joys of living.

My respect goes out in full measure to the man who manages a business which places three quarts of milk on my doorstep every morning. His product makes my children grow and puts bloom on their cheeks. If he were careless of milk supply, endangering the lives of his customers, hanging would be none too good for him. As matters stand I count him a most valuable citizen.

MINING MARKET ACTIVE

From the looks of things around the Stock Exchange during the last two or three days it would appear that a mining boom in California was almost here. Old mines are being opened; new ones are being discovered. Activity is general in many different mining sections.

Our ticker gives you instantaneous service. Call or telephone for late quotations. Active traders include:

Lucky Boy Divide	22c	bid, 23c asked
Mineral Mountain	19c	bid, 20c asked
Boundary Cone	14½c	bid, 15c asked
Pay Divide	53c	bid, 55c asked
Gold Dust	7½c	bid, 8c asked
Silver King	7c	bid, 8c asked

We buy, sell and quote all active mining, oil and industrial issues.

We are calling attention to a genuine speculation in a meritorious mining issue in the shares of

Mineral Mountain Mines

Listed on the San Francisco Exchange

Our correspondent wires:

1. This is not a mere prospect, but a mining property with a record of producing a fortune.
2. It is already equipped with a Gould furnace of 50-ton daily capacity.
3. Development work now being carried on under direction of well-known mining engineer.
4. Capitalization only 1,000,000 shares of $1.00 par value and non-assessable.
5. The bins are full of ore. The mill is now operating. Shipments of refined quicksilver should commence next week.

Note the advancing quotations:

February 24,	13c bid, 14c asked	March 4,	18c bid, 17c asked
February 26,	14c bid, 15c asked	March 8,	18c bid, 19c asked
March 2,	15c bid, 16c asked	March 13,	19c bid, 20c asked

Now you know why we advise quick action. Get your order in our hands as early as possible. We will fill your order at the market price on the date received by us, but if you don't want to pay a higher price place your order today.

R. H. Durst & Company
1101-1102 Financial Center Building
TRinity 2687-2688 Los Angeles, California.

VIGOR

THERE IS NO strain in the day's work for us. We go forward with the swinging strides of youth, guided by the wisdom of long experience.

Pioneer Bankers
RESOURCES MORE THAN 85 MILLIONS

Pacific Southwest Trust & Savings
Security-First National Bank
Hellman Bank
LOS ANGELES
Hollywood - Glendale - Redlands
San Bernardino - Riverside
San Pedro - Vernon - Bell
Huntington Park
Thirty-one Branches

$15,000,000
CITY OF BERLIN
(GERMANY)
Twenty-five Year 6½% Sinking Fund Gold Bonds
Municipal External Loan of 1925.

Notice is hereby given that Definitive Bonds of this issue are now ready for delivery at our office, 24 & 26 Pine Street, in exchange for and upon surrender of the Interim Receipts.

SPEYER & Co.

New York, March 11, 1926.

Our constant aim is to give our clients an efficient brokerage service.

Avail yourself of our statistical department, ticker service, and personal discussion of current market conditions.

Dunk-Harbison Co.
801 Haas Building
210 West 7th Street
MEMBERS L. A. STOCK EXCHANGE
Phones: MAin 8702, MAin 4984.
Marginal Accounts Carried

N. Y. STOCK TRADERS

What are you doing now? Buying or Selling? There's a real opportunity here now—if you get on the right side of the right ones.

Opportunities are on both sides of the market—plenty of real bargains to buy—also a number of good short sales. DAILY TAPE TALK is giving clients their position on the Motors, Hudson, General Motors, Allied Chem., Pullman, General Asphalt, American Smelters, American International, American Linseed, Texas Gulf, Sears Roebuck, Baldwin Locomotive, etc., and we're playing a big one in which we expect 75 to 100 points profit.

Make checks payable to DAILY TAPE TALK. $15 for one month daily letter, or $40 for three months. Get these swings in advance; get profits and avoid losses.

Suite 328 H. W. Hellman Bldg., Los Angeles, Cal.

5½%—6% MONEY

First mortgage Loans on Business and Residential Properties.

Davis Mortgage Co.
445 Title Ins. Bldg. TRinity 6249

INSURE WITH
The William Wilson Co.
618 PERSHING SQUARE BUILDING
FIFTH AND HILL STREETS
VAndike 2001

Wholesale Trade in the Los Angeles Market

a report on the wholesale trade situation in the

Eberle and Riggleman Economic Service

(Weekly Letter of March 18)

218 South Spring Street
FAber 2370

GOOPS!

A Daily Lesson in Manners for Children

BY GELETT BURGESS

[Copyright: 1926: By The Chicago Tribune.]

GET AN EDUCATION!

Without a rudder, ships, you know,
Will drift upon the rocks, and so
A child without an Education
Will drift to no good destination.
Don't be a Goop! Steer for Success!
School is the place to learn, I guess.

WHAT'S DOING TODAY

Near East Relief luncheon, Alexandria, noon.

Ancient Order of Hiberian's dance, Alexandria, evening.

Girls' Corner Club program, Auditorium Building, Fifth and Olive, 6 to 8 p.m.

Southern California Retail Grocers' Association banquet Alexandria, evening.

Soroptimist Club luncheon, Biltmore, noon. Discussion on the Los Angeles union station question.

Wilshire Woman's Club meeting, 631 South Manhattan, 10:30 a.m. Judge Walter B. Gates will speak on "Psycopathic Work."

Advertising Club luncheon, Biltmore, noon. Samuel R. McKelvie will speak on "When Corn Belt and Fruit Belt Meet on an Advertising Plane."

Women's University Club luncheon program, clubhouse, 943 South Hoover, 12:30 p.m.

Dickens Fellowship meeting, 1621 South Plymouth, 8 p.m.

Elizabeth Darby Camp No. 45, Daughters of Civil War Veterans' meeting, Clara Barton Hall, Sixteenth and Main, 1:30 p.m.

Exhibition of photographs, 108 Stimson Building, evening. Auspices of Southern California Camera Club.

Omaha Woman's Luncheon Club meeting, Hollywood Athletic Club, 6521 Sunset Boulevard, 12:30 p.m.

Club representatives "returned merchandise" conference, Chamber of Commerce Building, 2 p.m. Auspices of University of Southern California.

Ice hockey, Glacier Ice Palace, Clinton and Van Ness, evening. University of California Southern Branch, vs. Hollywood Fawnskins.

Baseball, Bovard Field, afternoon. University of Southern California vs. Occidental College.

Southwest Museum exhibit, Marmion Way and Avenue 46, afternoon.

Los Angeles Museum exhibit, Exposition Park, 10 a.m. to 4 p.m.

Free permanent California exhibit, scenic motion pictures, State Exposition Building Exposition Park, 10 a.m. to 5 p.m.

Illustrated lectures, scenic motion pictures, Chamber of Commerce, 10 a.m. to 4 p.m.

State Societies

Indiana State Society program, 845 South Figueroa, evening.

Motion Pictures

Criterion, Grand and Seventh—"The Splendid Road."

Figueroa, Figueroa and Santa Barbara—"The Sea Beast."

Forum, Pico at Norton—"Stella Maris."

Grauman's Egyptian, 6708 Hollywood—"The Big Parade."

Grauman's Metropolitan, Sixth and Hill—"The Cohens and the Kellys."

Grauman's Million Dollar, Third and Broadway—"Irene."

Grauman's Rialto, 812 South Broadway—"Moana."

Loew's State, Seventh and Broadway—"The Vanishing American."

Miller Theater, Ninth and Main—"The Unchastened Woman."

Tally's, 833 South Broadway—"Lady Windermere's Fan."

West Coast Alhambra, 731 South Hill—"Just Suppose."

West Coast Belmont, First and Vermont—"As No Man Has Loved."

West Coast Boulevard, Washington and Vermont—"The Only Thing."

West Coast Uptown, Tenth and Western—"The American Venus."

Stage

Biltmore, Fifth and Grand—"The Student Prince."

Egan Theater, Pico and Figueroa—"White Collars."

Majestic, 845 South Broadway—"Weak Sisters."

Mason, 127 South Broadway—"Patsy."

Mission Play, San Gabriel, afternoon.

Morosco, 744 South Broadway—"Craig's Wife."

Orange Grove, 730 South Grand—"Desire Under the Elms."

Playhouse, 845 South Figueroa—"The Copperhead."

Shrine Civic Auditorium, Jefferson and Royal—"Passion Play."

Varieties

Broadway Palace, Broadway, between Sixth and Seventh — "The Girl in the Limousine."

Burbank, Sixth and Main—Lee Bud Harrison.

Hillstreet, Eighth and Hill—"Amateur Night in London."

Hippodrome, Main and Fourth—"The Perfect Clown."

Orpheum, Broadway, between Eighth and Ninth—John Steel.

Pantages, Seventh and Hill—Vaudeville.

CHICAGOANS BUY TRACT

[EXCLUSIVE DISPATCH]

HARLINGEN (Tex.) March 15. Ingram Grove, a 105-acre citrus tract located five miles from Harlingen, was sold to a syndicate of four Chicago capitalists for $133,-760. Ingram Grove was owned by R. M. Ingram of Alabama and S. A. Ingram of Harlingen.

BUSINESS BREVITIES
[Advertising]

The Times Branch office, 621 South Spring street. Advertisements and subscriptions taken. Telephone MEtropolitan 0700.

THE CAST

MINNIE FLYNN, known to thousands of movie fans as June Day, a famous star, is a red-headed, petite ex-shopgirl elevated to fame through the whim of Beauregard, a producer, and the genius of Hal Deane, a director. Divorced from her early butcher-boy sweetheart, she has married Gilbert Carlton, a fashion plate leading man. Her earnings are the mainstay of her numerous family; she squanders money, ideals, love and youth without regard.

"MA" FLYNN, Minnie's mother, the result of a poverty-stricken marriage.

PETE FLYNN, Minnie's eldest brother, a bulbing rowdy; just graduated from a job as her chauffeur and now her self-appointed business manager.

NETTIE FLYNN, Minnie's only sister, another whining parasite.

JIMMY FLYNN, youngest son; a happy-go-lucky kid.

BEAUREGARD, a producer, to whom Art means Sensuality.

GILBERT CARLTON, Minnie's husband. A debonair clothes model who has reached stardom by callous, unscrupulous measures. Utterly selfish and self-centered, thoroughly commercial and possessed of an absolute ego, he has yet convinced Minnie that he loves her.

HAL DEANE, noted director, who has through his own genius brought Minnie to fame and fortune, and who is in love with her.

SAM BINNS, who as casting director gave Minnie her first chance in the movies, now her studio manager.

ALICIA ADAMS, an extra girl, who sold herself to Beauregard that she might gain stardom; now the latest flame of Gilbert Carlton.

AL KESSLER, ham actor, whose description of movie life first weaned Minnie from her job as a shopgirl, now the husband of Nettie, Minnie's sister, and a success in vaudeville.

Deane was packed and ready to leave for California when he heard of Minnie's contract to make two pictures for Beauregard. He knew. The letter he had just written telling her he was coming to help and guide her lay on the desk before him, a vain tribute to his friendship. He was conscious of angry resentment that she had not called upon him, that she had wantonly brushed him aside for a man like Beauregard, whose evil intent was as obvious to the world as to himself. Futile and terrible sacrifice! The thought of her having fallen so low sickened him, and for weeks he walked abroad in a fever of spiritual rebellion. Why did so many of the women about him lose their balance and throw away their birthright for the evanescent things of life? Why did their instincts trick them, couldn't they realize that indiscrimination would only mar, and eventually destroy them? Lying, cheap returns for their sacrifices. He was haunted by the Minnie Flynns who passed each day, like wraiths of thin vapor before him.

"I'm becoming a damned moralist," he wrote in his letter to Sam Binns, "but sometimes I feel as if I were moving through a dead city, surrounded as we are by so many ghosts of women, who have bartered their very souls. Minnie isn't the only one whose short-sightedness has tricked her into seeing a mirage. Hell, Sam, I'm getting maudlin. Immorality of others never troubles a man until it is focused down to some individual he cares for. Then he becomes unbalanced, and wants to start out reforming the world!

"A last favor—keep your eye on the little girl and help her when she needs it. You and I can settle the accounts, material and spiritual, when we meet again. I've changed my plans about going west. An Italian company has offered me a picture to make in Rome. Write me there, care of the American Express. I'll want to know. Can't help it, Sam. Life plays ironical tricks on us, doesn't it?"

It was several months before Deane heard from Sam Binns. The letter had followed him through Spain and into Morocco, where he had been taking scenes at Tangier. "Hal," the letter ran, "I've just left Mineola, and the poor girl's had a tough time of it. We discussed a possible out for her, but I'm afraid there isn't much hope. You probably know by now that the pictures Beauregard made with her were only fair, not good enough to help her. He gave her no contract, and lied about starring her. Jack Marvin had been her leading man in her first picture. Just before it was released they launched 'The Iron Man,' that ten-reel knockout of the new independent company. Marvin made one of those overnight triumphs in the leading role. Beauregard took advantage of the advertising the other company had given Marvin, and starred him in the picture instead of Mineola. She was only mentioned as one of the supporting cast. This was the last blow, and she was powerless to protest. No contract, and everybody knowing her relationship with Beauregard. That menage didn't last four months. She began to dissipate like the devil, blind drunk to shut out the sight of old Beauregard, I guess; wild parties, the scum of Hollywood there, and one night a raid. Her brother, Pete, was arrested. They landed him, dead to rights, as a bootlegger. It was a filthy mess. I know the trial cost her plenty, she had the best defense she could buy for him, but he was sent up. Got a heavy sentence for assaulting the officers who arrested him. I assure you, Hal, I did the best I could to help her. But she wouldn't take much, accepted only a small loan, which she returned a few months later. The last time I saw her she was taking care of Pete's wife, Elsie, who collapsed after the sentence. Horrible sick thing, this woman. I begged Mineola to send her to a county hospital. Couldn't see why she should carry this burden, but was told to mind my own business.

"Come home, Hal, if you want to help her. She needs it now. I really don't know which way she is going to turn. She won't listen to me. It would take someone of your driving strength to set her on her feet again. You can't use any far-distanced influence with the producers to find work for her. They won't pay much attention to it. They give her all the opportunities they can, but her pathetic, arrogant vanity alone remains unperturbed. In spite of all she has been through, Hal, she can't see—but goes on blindly struggling. Is ready now to grasp at any straw—her resistance weakened beyond all hope of control."

The letter was written in November. It was already February. Deane had just begun a new picture which would take him to Egypt. He was obligated to finish it. Ten weeks before the final scene would be shot, three weeks longer before the picture was ready for the market. Frantically he cabled Binns, "Cabling money Hollywood Trust provide Minnie sufficient funds returning late summer writing."

The money remained untouched in the bank, slowly accumulating interest.

Sam Binns's company moved to New York, and the last link between Minnie and Deane was broken. Others wrote to him but no word from her. What had become of her? Why had she refused his help? Could it possibly be that she had at last saved herself? No, not possible, the timber of her being was too frail. Where was the divine justice of piling too many temptations upon shoulders too weak to carry them? Why all this mawkish cant on his part, why not action? Had he failed her, too?

* * *

For months Deane lay ill of a fever in Marseilles; typhoid, contracted on the Mediterranean boat that he had taken from Egypt. Terrible weeks that dragged by bringing him no word of Minnie. He tore at his mail searching eagerly for news of her, but no one answered his feverish queries. Minnie was forgotten. He found an occasional paragraph in the Los Angeles paper he had ordered sent to him; her name infrequently mentioned as one of the cast supporting some star. A report of her broken engagement with an assistant director. Her broken engagement with a character actor. A reputed engagement to a man known in the studios as Harry LeVere. Deane remembered him, a rat-eyed, loose-jowled dancing man. He had used him in pictures. LeVere, one of the men employed by cheap cafes as professional dancer to amuse the mentally sick women who spent their afternoons in aimless search for pleasure. Men had a nasty word to describe him. Deane stared at the paper. A reported engagement to Harry LeVere! Some mistake, no doubt. He was certain that Minnie wasn't going around with that class of man. He searched through the magazines for further news. He wrote to her again and again. He tried to visualize what she looked like. What she was doing.

Then a pitiful note came from her. "I was all broken up when your letter reached me telling me about your terrible illness. I can't write to you, Hal. Try to understand. Don't come to California, but for God's sake, don't forget me. You are all I have left. Mama is with Nettie and Al in Chicago, where he's got a pretty good job in a stock company. I don't know where Jimmy is, I haven't heard from him for a year. He went off to Paris with some woman lots older than him. You know how I loved that kid; oh, Hal, my heart is simply broken. Elsie died in the county hospital when Pete got five years added for trying to break jail. Kind of a rotten exit for the Flynns, isn't it? But it's all in a lifetime, I guess. I won't write again. I'm not much of a hand at writing. You know I will never forget you. God bless you, Hal, and make you well again."

"Minnie, Minnie!" he cried, his voice echoing through the vaulted room of the old chateau where he had lain for weeks, slowly recuperating from his long illness.

"You call for me to come?" asked the French nurse. "Yes?"

"Yes! Help me get dressed! I'm well enough to get out now. I'm going to leave for America!"

"Ah, I am suspicion. Monsieur loves someone American. Yes?"

"Yes, I do! And she needs me."

While he was packing, the strip of newspaper fell to the floor: "Reported engagement ex-star to Harry LeVere, dancer." He must hurry. What was Minnie doing? Where was she now?

It was well he could not see her, standing outside of a Los Angeles dance hall waiting for Harry LeVere.

[Copyright, McClure Newspaper Syndicate]

Another installment of this interesting serial will appear in The Times tomorrow.

ORIENT TAKES FLOUR

[EXCLUSIVE DISPATCH]

VANCOUVER (B. C.) March 15. Sixteen thousand tons of flour are booked to move to the Orient from this port this month, of which the Nippon Yusen Kaisha Line will carry 8000 tons.

Teeth as Low as $5. Best Set $7

Best set, none better, no matter how much you pay, including your choice of base plate material, (metal excepted.) (Guaranteed 10 years) $7

MY EXTREMELY LOW PRICES

Teeth as low as	$5.00
Set set of teeth (either set)	$7.00
Gold Crowns (22 karat)	$4.00
Bridge Work ((22 karat))	$4.00
Porcelain Crowns	$4.00
Gold Fillings	$1.00 up
Gold Inlays	$1.00 up
Synthetic Porcelain	$1.00 up
Silver Fillings	50c up
Cement Fillings	50c up
Teeth Treated	50c
Nerve Removed (Painless)	$1.00
Teeth Extracted (Painless)	50c

No charge for painless extraction and cleaning when other work is contracted for.

OLD GOLD IS VALUABLE. I pay cash or allow you full value for it on dental work.

NOT A DENTAL PARLOR. A PRIVATE high-class, up-to-date SANITARY dental office with sterilized instruments and gentlemanly operators, where you will not be ashamed to recommend to your friends. X-Ray service Free with Other Dental Work.

DR. FAIRFIELD EXAMINATIONS FREE.

Entire Third Floor 536 So. Broadway

Next to Arcade Building. TUcker Hours, 8:30 to 6. Sun. 9 to 12. 5236

PILES

(No Operation)

Curable without Surgical Operation

ALL RECTAL DISEASES TREATED IN THE OFFICE

SEND FOR FREE BOOKLET

G. W. Fuller, M.D.

Specialist in Rectal, Stomach and Intestinal Diseases

718 Black Bldg.

Cor. Fourth and Hill Sts.

Office Hours: Daily, excepting Saturdays and Sundays, from 10 to 5. Please phone for appointment.

Myer Siegel & Co.

617-619 South Broadway

Chic Coats for the Small Woman

Specially designed for the short figure, in specially cut sizes.

TOP COATS in smartest fabrics and styles and new colors—plain tailored, and fur-trimmed models.

Moderately Priced

$69.50 to $195

Coat Section—Third Floor

VOGUE COMPANY

BROADWAY AT EIGHTH

TODAY and Wednesday Specials

Every pair perfect.

Pure Silk "Chiffon" Street and Afternoon Shades

Luxite SILK Hosiery

A pure Japanese silk, five-thread chiffon hose. Chiffon and medium weights.

$1.00 PAIR

All Sizes All Colors

Service for Six in Sterling Silver

$78.25

The Virginia Carvel is a pattern remarkable for the simplicity and beauty of its decorative ornamentation. Many people do not realize the reasonableness of cost of Sterling Silver, hence we suggest the following combination service for six people.

6 knives	$21.00
6 forks	17.00
6 teaspoons	9.25
6 salad forks	17.50
6 butter spreaders	13.50
Total, 30 pieces	$78.25

The Virginia Carvel Always Obtainable Can Be Bought Piece by Piece.

We will be glad to show you this or other combinations in over twenty of the leading patterns of Sterling Silver.

Donavan & Seamans Co.

JEWELERS & STATIONERS EST. 1894

PLATINUM GOLD and SILVERSMITHS

743 SOUTH BROADWAY

Landscape and Lawn Development

Plans and Execution

Bermuda Grass (Devil Grass) Lawns cultivated by machine. Same process used by City Parks. Results far superior to hand cultivation.

We undertake lawn and landscape work of any type. Estimates and information cheerfully furnished. Refer your problems to us.

J. A. FLAWS CO.

LANDSCAPE CONTRACTORS

5105 Sunset Blvd.

Los Angeles

Phone OLympia 3319

Aches & Pains!

Soreness and stiffness yield to Musterole. Soothing ointment made with oil of mustard. Apply with finger tips.

MUSTEROLE WILL NOT BLISTER

Better than a Mustard Plaster

Watches Repaired and Rebuilt—

by original experts. Swiss high-grade watchmakers. We will repair your watch, no matter what condition exists, for $1. Small charge for material at wholesale. Guaranteed 3 years. Bring ad. References Marshall Field, Chicago, Tiffany Shop, N. Y., Benson Co., London.

ROY SWISS JEWELERS

120 W. 4th Street

TIMES BRANCH OFFICE — 621 South Spring—

Schools and Colleges

Information About Schools

The Times' School and College Bureau will help you secure complete information about any kind of School or Education Training. Carefully compiled data are on file, from which source suggestions may be made which will be helpful to you. THE SERVICE IS FREE. Address, write or call the TIMES' Information Bureau, First street and Broadway—telephone MEtropolitan 0700—or leave your name and address with the TIMES' Branch Office Information Bureau, 621 South Spring street and the desired school data will be mailed to you.

MacKay Business College

MacKay Building 612 So. Figueroa

Comptometry—USE OF MACHINE ALL DAY—complete course—no time limit—$35. Half-day office positions for girls desiring to EARN while taking Secretarial Course. Ask about new Easy Payment Plan. DAY AND NIGHT CLASSES. Catalog Free. MAin 4996. TUcker 3193.

Military

Urban Military Academy

ENROLL NOW FOR SUMMER CAMP

The Great Outdoor School for the building of body and brain and character under matchless conditions. 23rd YEAR NOW IN SESSION. Address MISS KELLER, Secretary, 637 No. Wilcox. HE. 7602.

THE COMING WEST POINT OF THE WEST

SAN DIEGO ARMY & NAVY ACADEMY

Prepares for colleges, West Point and Annapolis. Univ. of California's highest scholastic rating. Christian influence. Land and water sports all year. 2nd Semester now open. For catalogue address, COL. A. THOS. A. DAVIS, Pacific Beach, San Diego, California.

Non-Military Schools

California Preparatory School

For Boys. Non-Military. Accredited. Formerly Pasadena Military Academy. (Same location) A High Grade Academic School, comparing favorably with best eastern schools, and fitting for all Universities, East or West. Contains Lower School Grades five to eight. Boarding and day pupils received any time. Catalogue. Address Mr. C. M. Wood, Supt., R. D. 2, Box 61-E, Pasadena. Tel. Fair Oaks 300.

THE WEATHER

[Official Report]

LOCAL OFFICE, U. S. WEATHER BUREAU, Los Angeles, March 15.—(Reported by H. B. Hersey, Meteorologist.) At 5 o'clock a.m. the barometer registered 29.93; at 5 p.m., 29.93. Thermometer for the corresponding hours showed 60 deg. and 67 deg. Relative humidity, 5 a.m., 62 per cent; 5 p.m., 69 per cent. Wind, 5 a.m., east, velocity 2 miles; 5 p.m., southwest, velocity 10 miles. Temperatures, highest, 75 deg.; lowest, 58 deg. Rainfall for season, 9.71 inches; normal to date, 13.60 inches. Barometer reduced to sea level.

WEATHER CONDITIONS—March 15: Light snow has fallen during the past twenty-four hours in the Lower Missouri, Upper Mississippi and Ohio valleys and the lake region. Over the Pacific slope and Rocky Mountains fair weather has prevailed.

It continues moderately cold throughout the country east of the Rocky Mountains, with freezing temperature as far south as Northern Texas and Tennessee this morning.

In Southern California partly cloudy and moderately warm weather prevailed yesterday and last night, and more or less cloudiness is reported this morning.

Fair weather, with moderate temperature, may be expected in this vicinity Tuesday.

SUN, MOON AND TIDES—Los Angeles, March 16: Sun rises 6:03 a.m.; sets 6:01 p.m. Moon rises 5:06 a.m.; sets 9:09 p.m. Los Angeles Harbor, March 16: High tides, 10:57 a.m. and 11:14 p.m. Low tides, 5:01 a.m. and 5:06 p.m.

LOCAL TEMPERATURES, March 15.—Minimum and maximum temperatures from Southern California points reported yesterday to the Los Angeles office of the United States Weather Bureau, were as follows:

Stations—	Max.	Min.
Bonita	66	43
Corona	65	42
El Cajon	68	43
Escondido	69	40
Imperial	91	55
Los Angeles Harbor	79	57
Mt. Wilson	68	50
Newport Harbor	74	58
Pasadena	87	56
Pomona	87	45
Redlands	88	47
Riverside	91	44
San Bernardino	89	43
San Fernando	84	43
Santa Ana	80	50
Santa Barbara	85	40

LOCAL FORECAST

For Los Angeles and vicinity: Fair, with moderate temperature.

STATE FORECAST

SAN FRANCISCO, March 15.—Weather forecast: San Francisco and vicinity: Generally fair, but with some cloudiness, moderate temperature; moderate northwest winds.

Northern California: Fair, but with some cloudiness on the coast; moderate temperature; gentle, variable winds.

Sacramento, Santa Clara and San Joaquin valleys: Fair, continued mild; light, variable winds.

Southern California: Fair and continued mild; light, variable winds.

Nevada: Fair, with moderate temperature.

ARIZONA FORECAST

PHOENIX (Ariz.) March 15. — Forecast for Arizona: Unsettled Tuesday; probably rain or snow east portion; Wednesday, fair.

COLORADO RIVER

YUMA (Ariz.) March 15.—[Exclusive Dispatch from the U. S. Reclamation Service.] Gauge height Colorado River, 19.1 feet. Discharge: Monday, 5500 cubic feet.

TEMPERATURES

Stations—Conditions, 5 p.m.	Max.	Min.	Precipitation
Abilene—Clear	60	32	0
Boise—Clear	70	46	0
Boston—Cloudy	30	22	T.
Buffalo—Partly cloudy	28	20	0
Chicago—Cloudy	36	28	T.
Denver—Clear	50	28	0
Des Moines—Cloudy	38	28	T.
Dodge City—Clear	54	24	0
El Paso	..	42	0
Eureka—Clear	56	48	0
Flagstaff—Cloudy	56	28	.10
Fresno—Clear	78	54	0
Galveston—Cloudy	60	52	T.
Grand Junction	..	38	0
Havre—Clear	64	22	0
Helena—Clear	60	26	0
Huron—Clear	44	22	T.
Independence	..	40	0
Kamloops—Clear	62	32	0
Kansas City—Clear	42	30	0
Knoxville—Clear	42	30	.04
Lander	..	28	0
Los Angeles—Partly cloudy	75	56	0
Memphis—Clear	46	34	.01
Modena—Clear	66	28	0
Needles—Cloudy	88	58	0
New Orleans—Cloudy	64	46	0
New York—Clear	40	26	0
North Head—Cloudy	50	48	.02
Oklahoma—Clear	53	30	0
Omaha	..	28	0
Phoenix—Clear	84	56	0
Pittsburgh—Cloudy	34	24	T.
Portland, Or.—Cloudy	60	..	.06
Rapid City—Clear	52	22	0
Red Bluff—Partly cloudy	70	52	0
Roseburg—Clear	64	46	0
Roswell—Clear	56	30	0
St. Louis—Partly cloudy	43	28	.02
Minneapolis, St. Paul—Cloudy	36	18	0
Sacramento—Clear	72	52	0
Salt Lake City—Clear	62	40	0
San Diego—Partly cloudy	68	57	0
San Francisco—Cloudy	62	52	0
San Luis Obispo—Clear	70	50	0
Santa Fe	..	30	0
Seattle—Raining	64	50	T.
Spokane—Clear	66	40	0
Tampa—Clear	64	40	0
Tonopah—Clear	64	46	0
Tucson—Clear	80	50	0
Washington—Partly cloudy	42	28	0
Winnemucca—Partly cloudy	72	38	0
Winnipeg—Cloudy	32	..	0
Yuma—Clear	86	58	0

VITAL RECORD

MARRIAGE LICENSES

The following marriage licenses were issued yesterday. Name and age given.

ALGER—BAILEY. Russell A. Alger, Jr., 23; Phoebe A. Bailey, 22.
BAUGHMAN—JOHNSON. Harold M. Baughman, 27; Grace H. Johnson, 28.
BOOTS—ANDERSON. Vincent A. Boots, 26; Martha L. Anderson, 18.
BLEDSOE—OWENS. Harry Bledsoe, 27; Elizabeth J. Owens, 21.
BURNS—SALZER. David M. Burns, 22; Lillian P. Salzer, 21.
CALLANAN—AUGER. James F. Callanan, 58; Henrietta C. Auger, 56.
CISNEROZ—FIGUEROA. Agustin B. Cisneros, 26; Carmen Figueroa, 24.
COTA—ELZALDE. Isac Cota, 26; Leofilda Elzalde, 27.
CRAWFORD—MAXFIELD. Louis S. Crawford, 21; Dorothy L. Maxfield, 18.
CRITTENDEN—SMITH. Frederick D. Crittenden, 61; Missouri O. Smith, 55.
COPELAND—SCHMIDT. Milton J. Copeland, 22; Emily Schmidt, 20.
DITZEL—HELLIKER. Augustus V. Ditzel, 19; Myrtle F. Helliker, 21.
DICKSON—PALMER. Barney G. Dickson, 32; Dottie D. Palmer, 26.
DAGGETT—RITTIGER. Jesse G. Daggett, 24; Bernice S. Rittiger, 18.
DAVIS—ARBUCKLE. Edward J. Davis, 32; Beatrice Arbuckle, 17.
DICKIE—SMALL. Archibald M. Dickie, 46; Katherine M. B. Small, 39.
DEACON—MORRIS. Henry G. Deacon, 29; Emily L. Morris, 27.
DOUGHTON—BARNHOUSE. William C. Doughton, 21; Henrietta G. Barnhouse, 18.
DIX—ALLEN. Alfred J. Dix, 46; Hazel C. Allen, 30.
FALSCHLEHNER — SMOLKA. Leopold Falschlehner, 30; Elma Smolka, 21.
FRIEDMAN—ZIFF. Irving M. Friedman, 28; Jeanette I. Ziff, 22.
ESTRADA—MARTINEZ. Eleno B. Estrada, 46; Manuela C. Martinez, 38.
EDWARDS—MERRILL. Robert W. Edwards, 24; Eleanore Merrill, 19.
FOSTER—McCOMBS. Francis F. Foster, 21; Mae McCombs, 17.
GOSSARD—CARLSON. Wayne T. Gossard, 26; MayBelle Carlson, 26.
HUNTER—BRASSEN. William T. Hunter, 72; Beatrice E. Brassen, 48.
HELSING—GRAY. Roy G. Helsing, 21; Louise E. Gray, 21.
HICKS—PIERCE. Lee M. Hicks, 21; Bessie Pierce, 42.
HOFFMAN—MIESCKE. Arthur O. Hoffman, 37; Alma E. Miescke, 33.
JOHNSON—JOHNSON. Rudolph Johnson, 28; Janie Johnson, 25.
KIMURA—NAGAE. Hisaichi Kimura, 30; Hisa Nagae, 29.
LAUB—PILSON. Max D. Laub, 29; Esther Pilson, 22.
MAY—GRANT. Frederick D. May, 48; Evelyn Grant, 39.
MENCHACA—ESPINOSA. Juan Menchaca, 27; Juana Espinosa, 30.
MORTON—MOORE. Henry J. Morton, 38; Ethel Moore, 23.
OSBORNE—RICHARDSON. Wilber L. Osborne, 24; Ruby Richardson, 18.
OSGOOD—BUCK. Walter S. Osgood, 28; Maxine A. Buck, 26.
OWEN—GINTHER. William M. Owen, 30; Mary R. Ginther, 34.
O'MORROW — KUNKEL. William D. O'Morrow, 30; Norma P. Kunkel, 30.
O'NEILL—PLUMMER. Basil D. O'Neill, 45; Estelle Plummer, 30.
PETRAT—WUNSCH. Willy F. Petrat, 25; Lilian H. Wunsch, 16.
PEREZ—PARRAL. Maurice Perez, 36; Juana Parral, 22.
POOL—CHRISTENSEN. John E. Pool, 41; Ellen Christensen, 31.
POWELL—GARCIA. Thomas I. Powell, 38; Della Garcia, 32.
PATTERSON—DRAPER. Walter R. Patterson, 23; Ellen P. Draper, 20.
QUINTANA—CHACON. Eduardo M. Quintana, 21; Anita Chacon, 21.
RAMSEY—YOUNG. Charles L. Ramsey, 26; Leona Young, 19.
ROA—RAMIREZ. Eusebio Roa, 33; Natividad Ramirez, 23.
RICHARD—DEERING. Mark A. Richard, 25; Helen M. Deering, 27.
SMITH—ROPER. Arlington M. Smith, 33; Cora M. Roper, 32.
STEVENS—HORNER. E. Wilburn Stevens, 40; Edna Horner, 23.
SMITH—WOOD. Lester Smith, 26; Bernice H. Wood, 24.
THOMAS—STROBEL. Philip J. Thomas, 21; Catherine R. Strobel, 23.
VERSLUIS—HUMPHREY. Paul N. Versluis, 42; Mary E. Humphrey, 29.
WATSON—WATT. Robert G. Watson, 22; Catherine S. Watt, 18.
WHIPPLE—COLE. George L. Whipple, 23; Florence C. Cole, 23.

BIRTHS

Names, sex, place and date of birth.

BOONE. Mr. and Mrs. John. 4611 Menlo avenue. March 12.
BUCHANNAN. Mr. and Mrs. Arthur. Daughter. Maternity Hospital. March 6.
CARTER. Mr. and Mrs. Frederick. Boy. 5728 Buchanan street. March 11.
COLE. Mr. and Mrs. Claude. Boy. French Hospital. March 9.
DEAMER. Mr. and Mrs. Louis. Boy. Maternity Cottage. March 11.
DOWNEY. Mr. and Mrs. William. Boy. St. Vincent's Hospital. March 12.
EGERER. Mr. and Mrs. Frank. Boy. Maternity Cottage. March 5.
GILLESPIE. Mr. and Mrs. William. Boy. Maternity Cottage. March 6.
GRIGGS. Mr. and Mrs. Howard. Boy. Maternity Cottage. March 4.
HUFFMAN. Mr. and Mrs. Frank. Daughter. Benedict Maternity Home. March 8.
HUMPHREY. Mr. and Mrs. Ira. Boy. 144 East Sixty-fifth street. March 7.
JOHNSON. Mr. and Mrs. Oliver. Daughter. Good Samaritan Hospital. March 12.
JOHNSON. Mr. and Mrs. Ogden. Boy. St. Vincent's Hospital. March 13.
LAUNDER. Mr. and Mrs. Raymond. Boy. Maternity Cottage. March 6.
MALONE. Mr. and Mrs. Charles. Daughter. Maternity Cottage. March 8.
MORGAN. Mr. and Mrs. Francis. Daughter. Good Samaritan Hospital. March 11.
NICHOL. Mr. and Mrs. Nichol. Daughter. Benedict Maternity Home. March 8.
PERSELL. Mr. and Mrs. Edgar. Daughter. Good Samaritan Hospital. March 11.
WILSON. Mr. and Mrs. Harold. Boy. Maternity Cottage. March 5.

DIVORCE SUITS FILED

MORELAND. Birtie against Carrol F.
NEVILLE. Margaret against James.
WOOLLACOTT. Myrtle against Albert Henry.
EDMUNDSON. Myrtle Pansey against Cyril.
SHIVELLE. Mary E. against Arthur W.
SHAW. Clifford G. against Marcella T.
VILLALOVOS. Lewis J. against Maria.
UTTER. Avrill against Matilda.
BURALL. Thomas against Sally.
HERBST. Mathilda against Hermann.
McDONALD. Edith against Luther.
SCOONOVER. Phyllis B. against Jesse.
TOWNER. Gladys C. against Charles M.
KILTS. Edna L. against Floyd C.
KISER, etc., Bethel Lois against Ray.
SANDOVAL. Alfonso R. against Consuelo Moreno, et al.
OLSON. Emma K. against Charles.
CHURCH. Annie J. against Fred A.
STOCKER. Charles Sydney against Jennie Elizabeth.
SWOAPE. Ada L. against James F.
HART. Effie D. against Henry F.
SANFORD. Rennee H. against John B.
KIRKPATRICK. Margaret A. against Frank W.
MEREDITH. Hannah C. against Charles.
FORTUNA. Marie N. against John J.

NATURALIZATION PETITIONS

Petitions for naturalization, with name, nationality and residence given, have been filed with the United States District Court, as follows:

Ethel Gottstein, 4210 Effie street; England.
George Frank Matthews, Tujunga; England.
Solomon Gilinsky, 3019 Blanchard street; Latvia.
Eva Hirvikallis, Pasadena; Finland.
George Miller, 3015½ South Alsace avenue; Scotland.
Ivo Miloglav, 3971½ South Flower street; Jugo-Slavia.
Jeanne Prince, 251 Emerald street; Sweden.
Henry Hendley, San Pedro; England.
Peter Roman Gonska, 1317 South Cochran avenue; Canada.
Vitosanto Balenzano, 940½ New Depot street; Italy.
Mae Donaldson Aiken, Huntington Park; England.
Anna Weinstein, 934 South Gage street; Russia.
Margaret McGeachy Jack, 6403 Denver avenue; Scotland.
Amelia Margaret Anaston, Redondo; Greece.
Andreas Stanatopoulos, Redondo; Greece.
Rosario Catania, Maywood; Italy.
James Brodie, 3320 Merced street; Scotland.
Stella Charney, 117 South Mathews street; Russia.
Leonard Henry Fitzgerald Simpson, Beverly Hills; New Zealand.
Rose Caplan, 1144 East Twenty-third street; Canada.
Nellie Annie Whitelow, 353 East Eighty-first street; England.
Florence Jane Diggle, 7040 Denver avenue; England.
Ivan Knez, 5321 Ninth avenue; Jugo-Slavia.
Elizabeth Henke, Hawthorne; Germany.
Antonin Edward Kubicek, 3812 Venice Boulevard; Czecho-Slovakia.
Giuseppe Scavo, 633 Alpine street; Italy.
Antonie Railla, 1631 Champlain Terrace; France.

DEATHS

With Funeral Announcements.

AMBROSE. Funeral services for Anne D. Ambrose, late of 665 Witmer street, will be held today (Tuesday) at 10:30 a.m. from the chapel of R. C. Dellenbaugh & Co., 630 Venice Boulevard. Interment, Forest Lawn Mausoleum.

ARROYO. At 1879 Yosemite Drive, Edward J. Arroyo.
Remains at Cresse's, Highland Park. Requiem mass at St. Dominic's Church, Eagle Rock, today, 10 a.m.

BELL. 1879 East Eighty-fifth street, March 14, Margaret E. Bell.
Funeral services Wednesday, March 17, at 10:30 a.m., from chapel of R. C. Dellenbaugh & Co., 630 Venice Boulevard.

BERNSTEIN. The remains of Max A. Bernstein will be forwarded to Cleveland, O., today for services and interment by Pierce Brothers.

BOGGS. At 416 North Normandie Place, J. S. Boggs, aged 79 years, beloved husband of Mrs. Mary Alice Boggs and father of Miss Harriet and Robert H. Boggs of this city.
Funeral services today at 10 a.m. from the chapel of W. A. Brown, 1815 South Flower street.

BROWN. March 13, Mrs. Leonard Brown.
Remains at the chapel of W. A. Brown, 1815 South Flower street. Notice of funeral later.

BURNAP. March 15, in this city, Margaretta E. Burnap.
Remains at Pierce Brothers. Notice of funeral later.

COFFIELD. March 13, Mary A. B. Coffield, mother of H. B. Coffield of San Diego and G. A. Coffield of Los Angeles.
Funeral services at Breese Brothers' chapel, 855 Figueroa, Wednesday at 1:30 p.m.

COX. Services for William Everett Cox, late of 5809 Rimpau Boulevard, will be held today at 3 p.m. from the Bappe Mortuary, 843 South Figueroa street.

COX. March 15, at 1523 West Seventieth street, Mrs. Mammie B. Cox.
Remains at Pierce Brothers. Notice of funeral later.

DELGADO. Inez.
Remains at chapel of Gus Alvarez & Moore.

DUNKELBERGER. Sadie Dunkelberger, wife of Reuben Dunkelberger, mother of Mrs. P. D. Stratton of Granite Falls, Minn., and George Dunkelberger of Springfield, Ill.
Announcement of funeral later by the Bappe Mortuary, 843 South Figueroa street.

EDGAR. At 14903½ South Wilton Place, Belle Edgar, loving mother of Marie E. Cunningham, sister of Grace A. Chapin and Marie Washburn.
Funeral services today (Tuesday) at 3 p.m. from the chapel of Reed Brothers Co., 721 West Washington street.

ELSHIRE. At 5205 Wall street, John W. Elshire, aged 75 years, beloved husband of Gertrude Elshire and loving father of Mrs. L. J. De Mass, Mrs. M. D. Cliggett, Mrs. G. B. Lawrence, Everett, Jay W., Jr., Michael, Harry D. and Bert Elshire.
Funeral Wednesday at 10:30 a.m. from chapel of E. Clair Overholtzer Co., 1230 South Grand.

EVERETT. At San Gabriel, March 14, at the home of her daughter, Mrs. Frederick J. Flagg, Jennie Allen Everett, widow of the late Clayton W. Everett of Toledo, O., and mother of Mrs. Frederick J. Flagg of San Gabriel and Mrs. Edward F. Rawley of Toledo, O., in her seventy-ninth year.
Funeral Wednesday afternoon, March 17, at 3 o'clock from the residence, 900 Roses Road, San Gabriel. Interment, Toledo, O.

FRANKLIN. Maurice I. Franklin, aged 29 years, passed away yesterday very peacefully, devoted son of Mrs. Esther E. Franklin, loving brother of Mrs. Rosemary Shaw of Cairo, Egypt; Mrs. R. H. Noyes, Mrs. Blanche Walters and Miss Reggie Franklin of Los Angeles, and Emanuel Franklin of New Jersey.
Services Wednesday at 3:00 p.m. from the parlors of L. F. Utter, 4234 South Broadway.

GROW. At 637 East Fifty-second street, Louise Bemis Grow, beloved wife of A. E. Grow and mother of Paul L. Grow.
Remains at Cresse's. Funeral services at the Little Church of the Flowers, Forest Lawn Cemetery, today at 3 p.m. Interment, Forest Lawn Mausoleum.

GRUND. On March 13, Margaret Marshall Grund, widow of Ernest E. Grund and beloved mother of William T. Grund of Los Angeles.
Services at chapel of Taylor & Hodson, Hartford, Ct., Saturday afternoon, March 20.

GRUND. The remains of Margaret M. Grund will be forwarded today by Reed Brothers Co. to Hartford, Ct., for services. Interment, Springfield, Mass.

HART. At San Francisco, March 13, George E. Hart.
Funeral services at Breese Brothers' chapel, 855 Figueroa, Wednesday at 11 a.m.

HINES. Funeral services for Clayton T. Hines, late of 1028 Mansfield, will be held today (Tuesday) at 1:30 p.m. from the chapel of R. C. Dellenbaugh & Co., 630 Venice Boulevard.

HOLLINGSWORTH. John Wesley, March 14.
Remains at the parlors of Brown Brothers, 925 West Washington. Notice of funeral later.

JAEGER. Of 230 West Avenue 53, Charles A. Jaeger.
Funeral services at Cresse's, Wednesday, 2 p.m.

JONES. At 1135 Echo Park avenue, Charlotte Jones, beloved mother of Mrs. Lottie Fisher (wife of Walter Fisher,) Charles and Helen Jones, and grandmother of Walter Fisher, Jr.
Services at the D. C. Gulick Mortuary, 1343 South Flower street, Wednesday, at 3 o'clock.

KALTS. [illegible]

KARSK. [illegible]

KENNEY. [illegible]

KERR. [illegible]

KNIGHT. [illegible]

LINDLEY. [illegible]

MARCHEVA. [illegible]

McNERNEY. [illegible]

MICHENS. [illegible]

MILLER. [illegible]

MITCHELL. [illegible]

REID. [illegible]

ROBINSON. [illegible]

ROGERS. [illegible]

BURLY. [illegible]

SEVERE. [illegible]

SIKES. [illegible]

SKINNER. [illegible]

SMITH. [illegible]

SMITH. [illegible]

SUNDBERG. [illegible]

TALLER. [illegible]

TREVER. [illegible]

TREVRERTH. [illegible]

VENZA. [illegible]

VOORHEES. [illegible]

WEBSTER. [illegible]

WHITENELL. [illegible]

WILBUR. [illegible]

WILBURTON. [illegible]

WILCOX. [illegible]

WILKERSON. [illegible]

FUNERAL DIRECTORS [illegible]

CEMETERIES [illegible]

CEMETERY LOTS [illegible]

FLORISTS [illegible]

Southern California ... XLV.

BROADWAY LINK COST REPORTED

Referees Set $3,000,000 Price on Extension Tracts

Road Will Go from Pico to Forty-first Street

[...] of 195 Property Owners May Register Protest

W. R. Sargeant, Pioneer and War Veteran, Buried

PENSION VOTE DEFERRED

HOLLYWOOD F[...]

BROADWAY LINK COST REPORTED

Plans Set $3,000,000 Price on Extension Tracts

Road Will Go from Pico to Forty-first Street

195 Property Owners May Register Protest

...ority to be condemned for ...ening of South Broadway, ...Pico street to Forty-first ...and for a new street con... Broadway and Main street ...Forty-fifth street, will cost the ...approximately $3,000,000, ac...ding to a report filed yesterday ...Superior Court by the board of ...ners appointed to appraise the ...e of the land and improve... to be taken.

...report, one of the largest ...ers to be filed in Superior ...t recently, listed the property ...separate parcels and in... appraisals were made of ...parcel. Some of the property ...the report indicated, will ...ost the figures fixed by the ...ers and will ask a jury to ...ine the value of their hold... It is expected, however, ...omparatively few jury trials ...ill be asked by property owners ...ntesting the prices to be paid ...the city for their land and im...ts.

...time period for the filing of ...ns to the report of the ref... will be set and unless pro... are filed by the parcel own... within this time, it will be as... that the prices fixed by the ...ers are acceptable.

...largest individual award ...in the report is of $145,176 ...Jesse W. Reed, individually ...successor of the estate of ...Emma L. Haines. The next... award was of $137,477 ...Central and Pacific Improve... Corporation for its holdings. ...smallest amount granted in ...report was of $1 to the South... Pacific for the privilege of ...ing a railway right of way.

...Forty-first street the pro... extension will rejoin the ...of Broadway, formerly Mo... Drive. The proposed exten... is a part of the city's major ...plan and will form a com... arterial highway for traffic moving ...north and south through the down... district.

...condemnation proceedings for ...property sought to be ac... were started in Superior ...about a year ago.

W. R. Sargeant, Pioneer and War Veteran, Buried

William R. Sargeant, Civil War veteran and Los Angeles pioneer, died Friday at his home at 1815 Hobson avenue, was laid to rest yesterday at Rosedale Cemetery. Services were conducted at 2 p.m. at the Robert Sharp mortuary, where a host of friends paid their final respects to the memory of the pioneer.

Mr. Sargeant was 80 years of age. He was born in Pennsylvania and served with the Union forces during the four years of the Civil War. He came to Los Angeles forty-one years ago.

Mr. Sargeant was a widely-known musician and toured the country a number of times as the leader of the P. T. Barnum circus band. He led the combined circus band of the Philadelphia centennial. Later he served as a deputy sheriff under Sheriff Cline here and was also active in politics. He was a widow, Eddie Sargeant, a son, Edward J. Sargeant, and a brother living at Toledo, O.

FRANCHISE VOTE DEFERRED

It was announced in the Council yesterday that a comprehensive ordinance covering franchises will not be voted upon at the coming special election, the ordinance not having been completed.

AUTHOR AND MONTECITO GIRL TO WED

Donald Ogden Stewart in Announcement of Betrothal to Miss Beatrice Ames

Culminating a brief courtship that had its beginning when the couple met last June in Paris, Donald Ogden Stewart, author, now of the staff of the Metro-Goldwyn-Mayer studio, yesterday announced his engagement to Miss Beatrice Ames of Montecito. The date of the wedding has not been set, it was stated.

Miss Ames, daughter of Mr. and Mrs. Alfred H. Ames of Montecito, formerly of Buffalo, N. Y., is a graduate of Arlington School in Connecticut.

Mr. Stewart, formerly of Columbus, O., a graduate of Yale and a World War veteran who saw service with the United States Navy, is a well-known author and at present is engaged in scenario writing for Metro-Goldwyn-Mayer. Prominent among his works as an author are "Aunt Polly's Story of Mankind," "Perfect Behavior" and "A Parody Outline of History."

Lure of Sunny South to Bring Iceland Folk

Iceland, that bleak and frozen land at the northern edge of the world, has also heard of California, it appears, and has been properly impressed.

Theodore Odlson, a real estate operator, appeared yesterday at the office of Register Brainard B. Smith of the United States Land Office and asked Mr. Smith if he could find enough homestead land for a colony of 2000 hardy and adventuresome Icelanders who had left their icy tundras in response to the call from California.

The colony, he stated, has taken up a temporary abode near Winnipeg, Can., but its members have their hearts set on California.

"It is a case of California or bust with them," Mr. Oddson informed Mr. Smith.

Mr. Smith, after considerable pondering and reference to maps and charts, advised Mr. Smith that there was sufficient homestead land for the colonists in and near the Mojave Desert.

Mr. Oddson stated that he intends to bring the Icelanders to California within a few months and that hundreds of other Icelanders will follow their countrymen to this State if conditions are found agreeable.

The members of the colony now awaiting word from Mr. Oddson at Winnipeg are all a hardy and hard-working lot and all relatively well fixed financially. Their first act upon arrival in this country will be to take out first citizenship papers, he said, so that they can file homestead entries.

Heath Pension Given Approval of Commission

Approval of Chief Heath's resignation and request for pension will be given to the Police Commission today by the Pension Commission.

Filing of the decision will be the last formal act that will complete the city's record preparatory to the Chief stepping out of office on the last day of this month. The Police Commission has already accepted the resignation.

The Pension Commission will allow the retiring Chief a pension of $3100 a year, one-half of his present salary.

CHANGE VENICE DANCE BALLOT

"All Night" Clause Held Aid to Opponents

Straw Vote on United Port District Decided On

Total of Ten Propositions Go Before People

Changes in the wording of the Venice Sunday dancing question which will go on the ballot for the April 20 election, which proponents of the measure stated will insure its defeat, were made by the Council yesterday morning in finally settling the form of the ballot.

The change was forced by Councilman Randall. It involved the interpolation of the three words "and all night," so that the question will read in part "thereby permitting Sunday and all-night dancing in certain territory . . ."

Councilman Hall pointed out that Venice did not petition for all-night dancing, and that the question was being overburdened, but the Council voted in favor of the addition to City Attorney Stephens's wording. Mr. Hall said that the wording as selected gave the opponents of the dancing ordinance an advantage.

A straw vote to determine the attitude of the people toward a port district combining Los Angeles and Long Beach harbors was placed on the ballot by resolution submitted by Councilman Criswell.

It was definitely decided that ten propositions in all go on the ballot. In their order these are: Venice dancing, police and fire initiative pay raises, the Council's alternative pay raise, two Wilshire Boulevard business zoning ordinances, the City Hall tower, the port bill, and two questions on the railroad terminal.

Following are the propositions:

PROPOSITION No. 1

Shall the ordinance proposed by initiative petition amending Section 4 of Ordinance No. 38,456 (New Series,) entitled, "An ordinance regulating dance halls, dancing clubs and public dances in the city of Los Angeles," thereby permitting Sunday and all-night dancing in certain territory located within the boundaries of the former city of Venice, be adopted?

PROPOSITION No. 2

Shall the ordinance proposed by initiative petition amending Ordinance No. 46,000 (New Series,) thereby increasing the salaries of certain officers and other employees of the police and fire departments, be adopted?

PROPOSITION No. 3

Shall the ordinance proposed by the City Council amending Ordinance No. 46,000 (New Series,) thereby increasing the salaries of firemen, auto firemen, policemen and policewomen, be adopted?

PROPOSITION No. 4

Shall the ordinance, being Ordinance No. 52,144 (New Series,) permitting the use for certain business purposes, as specified in Zone "C" in Ordinance No. 42,666 (New Series,) of property fronting on Wilshire Boulevard (and certain adjoining lots) between a point approximately 150 feet west of Western avenue and a point approximately one-half block west of Rimpau Boulevard be adopted?

PROPOSITION No. 5

Shall the ordinance, being Ordinance No. 52,145 (New Series,) permitting the use for certain business purposes, as specified in Zone "C" in Ordinance No. 42,666 (New Series,) of property fronting on the north side of Wilshire Boulevard between Detroit street and Curson avenue, and on the south side thereof between Detroit street and a point approximately 180 feet east of Spaulding avenue, be adopted?

PROPOSITION NO. 6

Shall the grant by the city of Los Angeles to the United States of America for public purposes of that certain parcel of tide and submerged lands at Los Angeles Har-

(Continued on Page 2, Column 6)

Transport Has Easy Flight Over Desert and Mountains

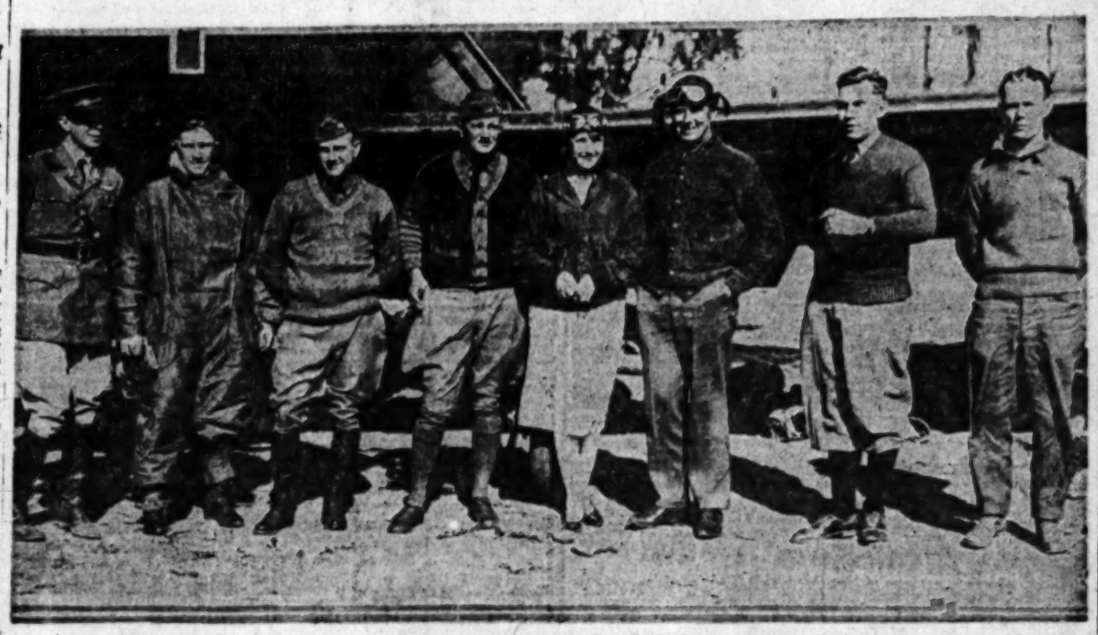

Greeted on Arrival at Clover Field

Douglas transport arriving at Clover Field, Santa Monica, after flight from Kelly Field, Texas, with pilot and five passengers. Left to right—Lieut. Horace Kenyon, in command at Clover Field; Lieut. Paul Graveley, pilot; Lieut. Harry Weddington, Lieut. L. D. Weddington, Miss Hazel Keener, actress; Lieut. Ray H. Clark, Lieut. R. C. Zettell and Lieut. Ed Zelonki.

CROSSINGS HEARING IS CONTINUED

County Committee Urged to Consult With City on Most Important Changes

Commissioner Seavey conducted a short hearing yesterday at the offices of the State Railroad Commission on the question of eliminating grade crossings in Los Angeles, Glendale and Burbank and continued the matter to the 26th inst. George A. Damon of the county regional planning commission, testified, suggesting that all plans for grade-crossing elimination pass first through the hands of a central county committee, so that the most important from a general welfare standpoint could be taken up first.

Commissioner Seavey said he approved the suggestion and honed a county committee and Los Angeles City could present a joint plan.

The two plans of Engineer Mott of the commission were discussed briefly. The "comprehensive plan" calls for an expenditure of $18,360,000 along the Southern Pacific lines, the "individual plan" for about $5,000,000. The latter plan will separate sixteen crossings. It was indicated in the discussion that if the latter plan is adopted, the crossings at Los Feliz Boulevard, Brand Boulevard, San Fernando Road at Turkey Crossing, Fletcher Drive and Tyburn street will be the first to receive attention.

Commission engineers objected to the Burbank proposal for grade separation at the Lincoln-street crossing saying it is too near to other proposed separations to need immediate action.

EASTER MILLINERY COURSES ARRANGED

Pre-Easter and 1926 summer hat styles will be featured in three millinery courses to be given at Metropolitan College, University of Southern California, with the opening of the spring quarter next week, for which enrollments now are being taken on the thirteenth floor of the Transportation Building. Instruction will be given by Hester B. Lyon, author of "Modern Millinery," and former instructress at Pratt Institute, New York.

DEPOT VOTE FORM CHOSEN

Straight-Forward Two-Part Question on Union Station and Plaza Site Adopted for Ballot

The straight-out proposition of whether or not the people of Los Angeles desire a union railroad passenger terminal for all steam railroads and of whether or not the people desire this station located in the Plaza area (as approved by the Railroad Commission and the Interstate Commerce Commission) will come before the voters at the April 20 special election as the result of action taken by the City Council yesterday.

The Council, desiring the views of the people on the terminal question, ordered a "straw vote" on the matter and instructed City Attorney Stephens to present the text of the questions as they will appear on the ballot. The City Attorney submitted two recommendations—one for a long question divided into six parts, and the other a short one of two parts. This latter form was adopted by the Council and the terminal matter will appear on the ballot as follows:

Shall a union railway passenger terminal for all steam railroads be established in the city of Los Angeles? (Vote yes or no.)

Shall a union railway passenger terminal for all steam railroads be constructed in the district bounded by Commercial street, North Main street, Redondo street, Alhambra avenue and the Los Angeles River, known as the Plaza site? (Vote yes or no.)

PROTEST OVERRULED

Vice-President and Chief Counsel Karr of the Pacific Electric Railway made a strong protest from the floor of the Council against the form of questions which was afterward adopted, pointing out that by this method the so-called "carriers' plan" proposed as a substitute for the union passenger depot and providing for more than four miles of "L" elevated structures for the Pacific Electric and steam roads would not be voted on at all. Chief Counsel Karr submitted a ballot form which would have made the "carriers' plan" one of the propositions. City Attorney Stephens objected to the wording of the proposition proposed by Mr. Karr as relating to the Pacific Electric. The City Attorney pointed out that eight years ago the Pacific Electric had declared it had no concern with the steam road grade

(Continued on Page 2, Column 4)

VICTORY FOR UNION DEPOT PREDICTED

City Attorney Stephens Tells Women's Civic Club Station Sure to Win

"Los Angeles is going to win this battle for a Plaza union terminal just as it triumphed in the long fight for a harbor at San Pedro," City Attorney Stephens declared last night in addressing the Woman's Civic Club. "The indomitable spirit of progress that has had so vital a part in making this city the great metropolis it is today will not accept any so-called compromise. Los Angeles settles its problems fairly and squarely.

"The people had the nerve and the tenacity to stand back of the expert opinion of their engineers and to insist that San Pedro was the logical location for a harbor. Just so they are going to back up their engineers and the State Railroad and Interstate Commerce Commissions and demand that a union railway station be constructed in the logical location—the Plaza.

"And just as we all are so proud today of our great harbor will be rejoice that grade crossings have been eliminated and an adequate station erected that is a credit to Los Angeles."

City Attorney Stephens briefly sketched the history of the long battle for a union terminal, pointing out that for nearly fifteen years efforts have been made to have a station constructed which will do away with grade crossings be accessible and, in short, solve the terminal problem. Authority after authority, he pointed out, has studied the problem, and all have reached the conclusion that a Plaza union terminal should be constructed.

"The city took no stand on the matter until it had heard reports of expert engineers and until the Railroad Commission had found for the Plaza site," said Stephens. "Then, believing that right is right, it began the fight for the terminal and is continuing it.

"The so-called carriers' plan is nothing more nor less than the old Titcomb plan, with the addition of some foot bridges. That plan was dismissed by both the Railroad Commission and the Interstate Commerce Commission. It is in effect an elevated system. A certified engineer making an investigation reported only a few days ago that several miles of elevated structure are included in it. At best it is a temporary makeshift affair, which is not capable of extension to meet future needs of the city. The railroads' idea of a compromise seems to be to offer the

(Continued on Page 2, Column 3)

SIX IN LARGE PLANE COME FROM TEXAS

Air Officers Arrive to Fly New Craft to Various Parts of Country

By a "Times" Staff Correspondent

SANTA MONICA, March 15.—With a roar from her mighty motor and a howdy from the six men aboard, the Douglas C No. 1 transport from Kelly Field, Tex., landed at Clover Field this afternoon.

Piloted by Lieut. Paul Graveley, the huge aircraft, with its wingspread of sixty feet and cabin accommodations for eight passengers, made the long journey over desert and mountains without any sign of trouble, according to the flyers.

The trip was made via Rockwell Field, San Diego, where Capts. Hayes and Reynolds, who flew in another ship across the continent from New York, waited over until tomorrow for the finish of their air journey to Santa Monica. Lieuts. E. T. Rundquist and W. F. Finley arrived from Rockwell Field this morning, in advance of the others.

All the air officers are here to pilot Douglas observation planes, recently purchased by the United States government, to stations in various parts of the country from Texas to the Atlantic coast. These planes are now being delivered by air from Clover Field at the rate of four a week, according to Douglas Company officials.

The following officers arrived in the thirty-foot cabin of the huge ship today: Lieuts. Paul Graveley, Harry Weddington, L. D. Weddington, Ray H. Clark, R. C. Zettell and Ed Zelonki. Lieut. Horace Kenyon, commander at Clover Field, greeted them when they arrived at the end of their air voyage.

STREET INQUIRY DUE

A resolution proposing an investigation of the closing of Goodwin avenue where it crosses the Southern Pacific tracks between Glendale and Los Angeles was adopted by the Council yesterday. Councilman Randall, who introduced the resolution, said that the State Railroad Commission is conducting a hearing on the closing of the street and he wished the commission to be notified of the Council's action.

The Lancer

by Harry Carr

SOME weird ideas are growing up, relative to crime and criminals.

There seems to be a tendency to excuse this murderer who shot a gambler in the Fifth-street hold-up.

It was his first hold-up; and the man he shot was an underworld lawbreaker.

Which seems to raise the question: to how many hold-ups is one entitled and just what kind of unworthy citizen is one entitled to kill?

A PUBLICITY EXPERT Morris Gest, the New York producer, has come to California to consult the Chamber of Commerce about putting on his spectacle, "The Miracle," out here.

But there are matters about which the Chamber of Commerce might well consult Mr. Gest.

I feel safe in saying that Morris Gest is one of the greatest publicity experts who ever lived. He has the most extraordinary ideas as to this new science. This new craft.

While they have him here, they would do well to call him into conference in the advertising campaigns of California.

THE OTHER SIDE After all, this Gen. Smedley Butler affair may surprise us considerably.

I understand from private sources that he ordered Col. Williams under arrest for a reason, and under circumstances, decidedly different from those that have come to the public.

Should it come to a general court-martial, the result may put another phase on the matter.

FOOD The Massachusetts farmer who has imported 900 wild elk to his thin-soiled farm seems to have been the instrument for irony.

For some generations—some centuries—agricultural experts in America have been breeding and cross-breeding beef cattle, under the eyes of profound and solemn savants.

And now it would appear that the best and most economical beef cattle were the wild elk who were being shot for fraternal order teeth.

They breed and come to maturity in an astonishingly short time, compared with cattle. They can get a fat living from land that would starve a steer to death.

GREEN HILLS Which suggests another matter.

Now that spring has come and the hills are green, we face whole mountain sides of reproach.

The Indians who were indigenous to California got their whole living—not only their living, but their medicine, their tobacco and even their "hootch" from the wild shrubs of the California hills—that we permit to flower and die.

"PIG IRON" Charles Norris's new novel, "Pig Iron," probably will bring on a gusty wave of novels, dwelling on the futility of life—the futility of making money.

It is certainly a fact that there is no human effort that, of itself, is not futile. There is no niche to which one can climb and find happiness.

Happiness consists not of

(Continued on Page 2, Column 8)

WEARS NINETY YEARS LIGHTLY

She Backs Modern Era on Her Birthday

MODERNISM has a staunch supporter in Mrs. S. A. Engle, an avowed fundamentalist, who celebrated the ninetieth anniversary of her birth yesterday at her home at 1308 Marengo street, South Pasadena. Unusually active despite her four score and ten years, Mrs. Engle greeted nearly 100 relatives, neighbors and friends who came to honor her on the occasion of her birthday.

Her four children, three sons and a daughter, Edwin C. Engle, W. B. Engle, Charles A. Engle, all of South Pasadena, and Mrs. Ella E. Gray of Glendale, four grandchildren and seven great-grandchildren were present for the occasion.

Mrs. Engle said the world is a pretty good place after all and that she has no occasion to find fault with modernism, adding that we must keep abreast the trend of times and accept the changes as they come.

Mrs. Engle declined to arraign the modern flapper and voiced no disapproval of present-day dress or bobbed tresses.

Prohibition, in the opinion of Mrs. Engle, is for the good of all. Keenly interested in current events, politics and worldly events, she has cast her vote at every election since the advent of woman suffrage.

Mrs. Engle has been a resident of California nearly seventeen years. Born in Coolville, Athens county, Ohio, March 15, 1836, she and her husband came to South Pasadena in 1909. She is a member of the First Methodist Church of South Pasadena. Mr. Engle, a Civil War veteran, died in 1917 at 84 years of age.

Mrs. S. A. Engle

HOLLYWOOD FILM PARTY RICH IN ISLAND ATMOSPHERE

That may be East and West may be West, but Hawaii is not necessarily confined to the Island Territory in the Pacific, as was conclusively shown last night at the home of Leatrice Joy when film colony of Hollywood gathered in honor of the Hawaiian party to Don Blanding, writer and writer, recently arrived from the Hawaiian Islands to make his headquarters in Hollywood.

With the seductive strains of Hawaiian music ever present, the entire home was a veritable bit of Hawaii, tropical fronds and tropical flowers serving as a decorative background.

Hawaiian costumes, plentifully supplied by the grass skirt, were donned by the guests. The men and their fair companions wore costumes of the most elaborate description, the women to the extent by their own inclination, who appeared in street attire and wearing the conventional wreath.

Refreshments of poi, a Hawaiian delicacy, and of specially prepared tropical fruit ice cream were served. Dainty actresses and their companions for the moment forgot modernity to eat poi as poi should be eaten—with the fingers. Perhaps the most popular feature of the evening was a hula-hula dance contest in which any of the guests were invited to participate.

More than ninety guests attended the affair, among whom were Jack Gilbert, Peggy Hopkins Joyce, Virginia Valli, Carmelita Geraghty, Helen Ferguson, Ruth Roland, Billie Dove, Lila Lee, Colleen Moore, Carmel Myers, Mabel Normand, Mae Fulton, Bess Flowers, Mildred Lloyd, Ethel Wales, Mrs. Clarence Brown, Mrs. Hal Mohr and many others, as well as numerous male celebrities of the silver sheet.

Guests at Leatrice Joy's Party

Left to right—Billie Dove, Carmelita Geraghty, Ruth Roland and Hawaiian musician.

I See by Today's "Times" Want Ads—

That advertiser wants to buy used domestic lighting plant capable of serving 5000 population.

That party will trade cement work of any kind for truck or automobile.

That owner wants trust deed or lot in exchange for his equity in nearly new double bungalow.

That small hand laundry—capable of earning $10 a day—is offered for sale at sacrifice.

That experienced furnace installers are wanted.

AUNT HET

BY ROBERT QUILLEN

"My notion is the reason men don't attend church more is because they hate to go that long without smokin'."

(Copyright, 1926, Publishers Syndicate)

WATTS FUGITIVE ATTEMPTS BREAK

Asserted Hi-jack Leader in Second Bid for Liberty

McDonald Trys New Escape at San Luis Obispo

Jailer Collars Prisoner in "Down-and-Out" Line-up

James L. McDonald, asserted hi-jack chief and former county dry agent, who walked out of the Watts City Jail recently after a period of luxurious confinement, almost duplicated his Watts feat yesterday at San Luis Obispo.

The elusive fugitive, who was recaptured at Redwood City Saturday and is returning here under escort of George Contreras, head of the county dry forces, and Deputy Sheriff Monteleone, had been placed by his captors in the San Luis Obispo jail for safe-keeping overnight.

COLLARED BY JAILER

In the same cell were a number of down-and-outers who had been given lodging in the jail for the night, since they lacked the money to pay for a room. The "sleepers" were herded together yesterday morning by a jail trusty and told to go on their way. McDonald was among them.

He was stepping along blithely to the door with the "sleepers" when the jailer came up and collared him. McDonald cursed his ill-luck, but returned quietly to his cell, and a short time later was back in the custody of Contreras and Monteleone. They were scheduled to arrive here with their prisoner in a short time.

IMPLICATES OFFICIALS

A detailed statement implicating at least two Watts officials in his walk out of the Watts jail has been obtained from McDonald, according to a telephone message from Contreras at San Luis Obispo yesterday.

The statement is without parallel in his experience, Contreras stated, and will be placed before the grand jury for a thorough investigation upon their return here. McDonald told him, Contreras said, that he was given the run of the jail and that even the details of his escape were arranged for him by an official. Every luxury was supplied him during the time he remained in the Watts jail, according to the statement in the hands of Contreras.

Dep. Dist.-Atty. Fitts talked with McDonald as soon as he arrived in town and announced he will ask for a special session of the grand jury tomorrow to take up the matter. Mr. Fitts declined to go into details of the statement made by McDonald but said it made disclosures which require a thorough sifting.

He said that Chief of Police Simpson of Watts will be one of the witnesses called in the inquiry.

Glenn Bice, a cousin of McDonald, who has been held for questioning several days, was released yesterday by order of Capt. Peoples and Contreras.

A careful and clever use of different sauces is a great help in varying the menu and giving pep to otherwise uninteresting dishes.

Amazing Quick Relief of Long Standing KIDNEY DISORDERS Say Los Angeles Sufferers

Many Los Angeles sufferers have found beneficial relief since the famous Mountain Valley Mineral Water from Hot Springs, Arkansas, can now be had without leaving their homes.

This pleasant, palatable and delicious mineral water has been subjected to severe Clinical Tests by leading hospitals and is prescribed by thousands of practicing physicians throughout the country. We believe no other remedy ever enjoyed such widespread and enduring popularity.

STOP DOPING AND DRUGGING—Aid Nature by adopting her own methods—Correct by natural means your faulty elimination (the cause of many serious ills). Drink Mountain Valley Mineral Water from Hot Springs, Arkansas.

Write or phone us for proof of how many sufferers right here in Los Angeles have found beneficial relief from Rheumatism, Prostatic Trouble, Kidney and bladder ills and High Blood Pressure. Profit by their experience. Seek relief. Order a case of Mountain Valley Water today. You, too, should then quickly know why this famous water has stood the test of time and had such widespread recommendations.

Write or phone today to

MOUNTAIN VALLEY WATER CO.,
425 W. 10th St. Tel. Westmore 4091

Dry Chief Brings Back Former Aide

George Contreras and James L. McDonald

UNION STATION VICTORY SEEN

(Continued from First Page)

same thing they've attempted to ram down our throats for the last ten years.

"After all these many years of study the Mayor appointed a committee to investigate—composed of three lawyers who know nothing of engineering. They came to a remarkable conclusion. It was to give the railroads all they want and thus bring the fight to a speedy conclusion.

"Why do we want a union station? Why do we want a new City Hall or any other great public improvement? There should be no need of argument as to the desirability of a union terminal. It will actually cost the roads less than a system of separate stations. And here we have an unusual situation in that we can obtain a union terminal and at the same time eliminate grade crossings."

ST. PATRICK'S DAY PROGRAM

A St. Patrick's Day program will be presented at the regular weekly meeting of the Kiwanis Club at noon tomorrow. The meeting will be held in the Biltmore music room. Sam Bishop, last year's president, will be chairman. Among those who will take part in the program are Ray Hails, Marty Allen, Jack London, Fred McPherson and Charlie Arun.

STATION VOTE FORM CHOSEN

(Continued from First Page)

crossing elimination and terminal matter, but said that now the Pacific Electric was injecting itself into the carriers' plan. No Councilman favored Mr. Karr's form of questions, and no action was taken on his suggestion. The shorter form of question proposed by the City Attorney was passed by a vote of eleven favoring and Councilmen Ash, Bartnes, Colden and Moore (four) opposed.

The longer form submitted by the City Attorney was divided as follows: (1) Shall grade-crossing elimination be secured by the construction of a union passenger terminal for all steam railroads at a location to be determined by the regularly constituted State and Federal authorities? (2) Shall the alternative railroads' plan of routing the Southern Pacific and Union Pacific trains into the Arcade Depot by means of "L" structures be adopted? Shall the Norenberg plan of providing a new depot for the Southern Pacific and the Union Pacific on the east bank of the Los Angeles River at Sixth street and a new station for the Santa Fe on the west bank of the Los Angeles River at Sixth street be adopted? These called for a yes and no vote. Then there were three propositions as to the location of the union depot in case one is to be constructed, the voter marking his preference as between the Plaza area location, the site proposed by W. H. Daum at Ninth street and the east bank of the Los Angeles River and the site proposed by George H. Dunlop on the east bank of the Los Angeles River at Sixth street.

OF NO LEGAL WEIGHT

Legally, the "straw vote" will be of no effect, as the terminal matter is solely within the divided jurisdiction of the California Railroad Commission and the Interstate Commerce Commission.

In 1916, the city of Los Angeles requested the Railroad Commission to make an investigation to determine how the grade-crossing and inadequate steam-carrier terminal problems should be solved. As a result of this investigation the six viaducts are now being built across the Los Angeles River to eliminate the grade crossings in the vicinity of the river. To eliminate the main line passenger train operation on Alameda street and grade-crossing delays and dangers there, the Railroad Commission directed the railroads to prepare and present plans for a union passenger station in the area of the Plaza district, where the tracks of the three steam railroads cross each other. This portion of the commission's recommendations, the railroads have resisted.

The Interstate Commerce Commission last July sustained the California Railroad Commission's findings and likewise declared that the Alameda-street problem could best be solved by the construction of a union passenger station in the Plaza area. The Federal commission referred the question back to the Railroad Commission to make the original order or such other order as it might see fit, and the hearings are now proceeding before the commission.

The railroads have made strong efforts to cause the City Council to abandon the city's battle for a union depot. Failing in this the railroads next turned to the "straw-vote" plan by which it was thought the people might be misled by a broadside of advertising and propaganda to vote against the union depot and the Plaza site and thus cause the Council to drop the city's depot case before the Railroad Commission. The Council was bombarded with resolutions in favor of the carriers' plan, and likewise a score of resolutions arrived urging the Council to keep up the battle against the railroads and in favor of the union depot. So finally, the Council directed that a "straw-vote" proposition be placed on the April 30 special election ballot.

TRIPS TO REWARD VICTORS

Oratorical Contest Winners in Districts 11, 12 and 13 Will Be Entertained in Sequoia Park

A week's outing in one of the giant-tree national parks, with all expenses paid except transportation, will be the reward of the three lucky boys or girls, who win first place in the National Oratorical Contest on the Constitution in Districts Nos. 11, 12 and 13, respectively.

This announcement was made yesterday by H. H. Hunkins, general manager of the Sequoia and General Grant National Parks Company, operating the resorts in these parks.

"To the winner in District No. 11, which comprises Tulare county, we offer as a prize a week's board and lodging at Giant Forest Lodge in Sequoia National Park," said Mr. Hunkins. "The winner in No. 12, which is the city of Fresno, and the winner in Fresno county, outside the city, which is designated as District No. 13, will both be awarded a week's outing at Camp Grant in the General Grant National Park.

"Each winner may bring along a relative or friend, who will be furnished the same accommodations as the winning contestant. The outing may be taken any time during the summer season, which opens May 25.

"These prizes are offered by the company in appreciation of what the oratorical contest is accomplishing for the improvement of American citizenship. We believe that this type of award is particularly appropriate as a prize in a contest of this character because we feel that no one can spend a week in any national park without becoming a better citizen, and the prize thus augments the benefits derived by the contestants from their study of the Constitution in preparation of their orations."

PLAZA SITE WINS NEW SPONSORS

State Societies Indorse Station Plans as Approved by Rail Commission

Unanimous indorsement of the Plaza district union railroad passenger depot, as ordered by the Railroad Commission and approved by the Interstate Commerce Commission, has been given by the officers and directors of the Federation of State Societies.

Announcement of the action taken by the officers and directors of this federation, which has a membership of 165,000 Los Angeles voters, was made yesterday by C. H. Parsons, secretary of the association, and by Col. F. H. True, for many years president of the organization.

"At our weekly meeting," said Col. True, "the motion was made and seconded that we indorse the Plaza union passenger depot. There were speeches by the officers and directors present, all favoring the union depot in the Plaza area, as approved by the Railroad Commission and the Interstate Commerce Commission, and battled for these many years by the city of Los Angeles. The motion to indorse the Plaza depot carried unanimously. No one voted for the alternative railroad plan of continuing to use the Arcade depot for the Southern Pacific and the Union Pacific and a separate Santa Fe depot.

The Federation of State Societies comprises forty-eight state societies and fifty-four county, city and district organizations, formed of residents of Los Angeles and Southern California, who formerly lived in other parts of the United States. These 102 organizations have a total membership of 650,000, of which 165,000 are registered voters in Los Angeles, Col. True said.

SPECIAL W. C. T. U. PROGRAMS

Two special programs, to which the public is invited, will be given tomorrow at Temperance Temple, 301 North Broadway, under the auspices of the City Federation of the W.C.T.U. The meeting at 10:30 a.m. will include reports by presidents of the various unions and an address by Edwin Grant of San Francisco. At 1:30 p.m. C. B. McKelvey will discuss issues of the April election and Vierling Kersey, assistan superintendent of Los Angeles city schools, will speak on "Our Public Schools."

ASSESSMENT RUSHED

Expedition of the spreading of the assessment district for the Arroyo Seco Park was directed yesterday in a resolution introduced by Councilman Ash in the City Council which was adopted.

CHANGE VENICE DANCE BALLOTS

(Continued from First Page)

bor, comprising approximately sixty-two acres and fronting on the easterly side of the main channel adjacent to Reservation Point or Deadman's Island, be authorized?

PROPOSITION NO. 7

Do you favor in principle the formation of a port district by which the harbors of Los Angeles and Long Beach shall be under a single management?

PROPOSITION NO. 8

Do you favor the City Hall plan proposed by the city's architects, which provides for a height of twenty-eight stories for a portion of such building?

PROPOSITION NO. 9

Shall a union railway passenger terminal for all steam railroads be established in the city of Los Angeles?

PROPOSITION NO. 10

Shall a union railway passenger terminal for all steam railroads be constructed in the district bounded by Commercial street, North Main street, Redondo street, Alhambra avenue and the Los Angeles River? (Known as the Plaza plan.)

VENICE WOMEN OPPOSE DANCE ZONE

A statement opposing the proposed Sunday dance zoning of Venice was issued yesterday by Mrs. Frank Wiggins, Mrs. Charles J. Capp, Mrs. Mary J. Gibson and Mrs. Kate Dryden, all of Venice.

"The special amusement zone for Venice would cheapen Los Angeles with an open Sunday and all-night amusement center," the statement says. "We annexed as a move toward better things. Already we are a residential district and voted our share of the bonds needed to purchase the university site.

"To attain these larger things Los Angeles should plan to make of Venice a great residential and college area and not merely a cheap amusement zone."

THE LANCER

(Continued from First Page)

attainment; but of realization.

LIARS

To put it plainly, the lobbyists in the Navajo Indian legislation lied to Congress.

The Navajos never, for one minute, have "freely consented" to have their tribal money taken to build a bridge across Grand Canyon.

The one hope and aim of the Navajos is to be allowed to live their own tribal life, apart and in seclusion. They have about as much use for that bridge as a one-armed man has for a baseball bat.

If this government, through the Indian Bureau, wants to steal a million dollars from these poor Indians, why not be frank about it? It wouldn't be the first time

Wetherby-Kayser Shoe Co.

416-418 West Seventh St. 715-719 South Flower
727 South Broadway 6334 Hollywood Boulevard
Hotel Ambassador Shop 476 East Colorado Street, Pasadena

...featuring "*Perette*"

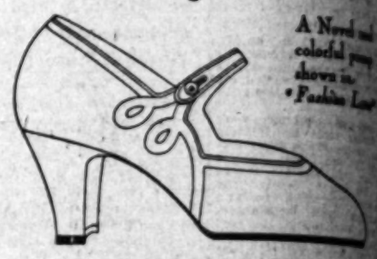

A Novel and colorful group shown in "*Fashion Lane*"

"*Perette*"—gracefully arched and immaculate in fit, this "*Fashion Lane*" model. Done in sudan kid with apricot kid trim. 2 in. spike heel. (In "*Fashion Lane*"—the smartest of shoes for all occasions.)

12.50

SHOULD SHOES and HOSIERY MATCH?

Yes...

THE ensemble effect that fashion has decreed makes it imperative that shoes and hosiery should match. It is smart and correct, however, to match the dominant color in the trim of your shoes.

FEATURING "*Fashion Lane*" chiffons in the new and wanted shoe colors. *A pair...$10*

INAUGURATION·MONTH AT·BULLOCK'S

Broadway Hill and Seventh "One o'Clock Saturdays"

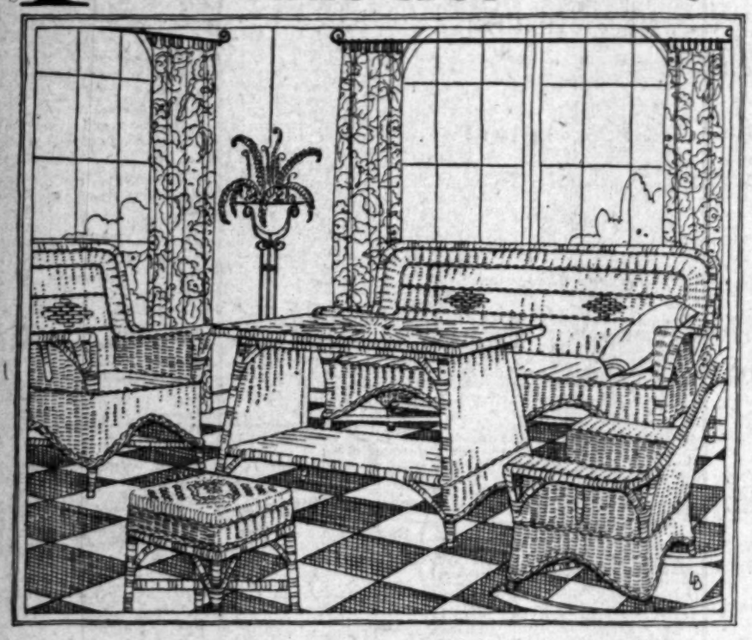

Inaugural Values in Appropriate Furniture for Porch and Sun Room

Sea Grass Furniture Sale Emphasizing Rocker, $9.75

AT this time of year one naturally begins to think of refurnishing, so that a sale of such importance as this arouses the enthusiasm of those who live in their sunrooms and on verandas during the spring and summer months. The Hong Kong Chinese sea grass furniture is immensely satisfactory. It is so substantial, comfortable and good-looking. All pieces featured are exceptionally priced, especially the high back rocker which is among the pieces sketched above. This is priced at $9.75.

A new shipment of this desirable sea grass furniture has recently arrived. It is made over a strong rattan construction. Many new pieces of peel are also being shown. Both types at much lower prices than in previous seasons.

Among the more popular pieces are grass settees special at $18—high back rocker or chair at $9.75—table at $13.75—all of which are sketched above. There are also Ottomans at $3.75 and stools at $2.25. All remarkably low priced.

Reed Furniture Section, Bullock's Sixth Floor

FOSTER PARENT WINS CHILD

Court's Judgment of Mother's Abandonment of Babe Opens Way for Adoption by Protector

Foster mother won over natural mother yesterday in the long court battle for the custody of pretty Maxine Simpson, 2 years of age, when Judge Archbald of Juvenile Court granted a petition declaring the child abandoned and paving the way for the foster-mother, Mrs. Irene Hall, 137 West Ninetieth street, to start proceedings to adopt the girl.

Judge Archbald's decision marked the end of a contest that has been bitterly fought in his court almost a year by Mrs. Hall on one side, and Mrs. Patty-Ann Simpson, the girl's natural mother, on the other.

When informed by her attorney, George A. Hooper, that she had won yesterday, Mrs. Hall collapsed at her home from the long strain under which she has been, according to reports reaching the Courthouse.

The court battle was precipitated when Mrs. Hall filed her petition to have Maxine declared an abandoned child. According to Mrs. Hall, she was given the baby by Mrs. Simpson following a chance meeting almost two years ago on a street car. Mrs. Hall said Mrs. Simpson had Maxine with her on the car and that when she remarked she would like to have a baby like Maxine, Mrs. Simpson said she wanted to find someone with whom she could leave the child. Mrs. Simpson called on her a few days later and left Maxine with her, Mrs. Hall said.

Mrs. Simpson, however, countered Mrs. Hall's petition with an application for a writ of habeas corpus, demanding that custody of the child be returned to her. Mrs. Simpson declared that she had left the baby with Mrs. Hall while Mrs. Simpson and her husband were temporarily separated and only until she would again be in a position to take care of her baby.

Judge Archbald, who has had the case under submission for several weeks, held, however, that the evidence showed the child to be abandoned and made his order accordingly.

TAXPAYERS' BARGAIN DAY

The rear guard of an advance army of 220,000 Southern California taxpayers last night milled about the Internal Revenue department corridors on the second floor of the Federal Building, parted with checks made payable to the United States Treasury and departed with mixed emotions of relief and the usual vacancy in the region of the pocket book.

At that, it wasn't so bad as last year, when the married man had to pay a tax on all money earned above $2500 and very few single men escaped because their margin was only $1000. Under the new revenue bill, approved two weeks ago, the married man has an additional $1000 leeway and the single man an extra $500, so that few of those who have visited the income-tax office this year left with as great an exhibition of discomfiture.

An unusually small amount of confusion existed yesterday at the central office in the Federal Building, where 122 employees served approximately 35,000 taxpayers. Apparently ten years' experience paying Uncle Sam his per-annum stipend stood the majority in good stead for invariably the greatly maligned process of parting with the fees was smooth and well oiled.

Apparently the payer of income tax is coming to be rather well-trained, for the number of stragglers was comparatively small.

"Yes, we're over the hump," Deputy Collector Elliott Kelly said at 9 p.m. The new rules cut down the number required to file and a check probably will show 50,000 or so less taxpayers here than last year.

"Yes, rather quiet," he continued, spreading his hands restfully upon his desk, "and we hardly expect —."

Here, his eyes spied a sheet of paper bearing a mass of pencilled figures.

"By gosh," he ejaculated, "that reminds me, I almost forgot to file my own return."

He set to the task industriously.

Today all those who did not pay all or part of their tax prior to this time face penalties which, under the law, the government may impose at it sees fit.

NONA

"Footsavers"

A specially constructed arch, and narrow heel, are features of these splendid shoes. Particular attention has been given to SMART STYLING, as well. There is a "Footsaver" for every occasion.

"Nona"
the two-strap pictured.
Patent, black kid,
white kid, $12.50

INNES SHOE CO.
642 BROADWAY
6501 Hollywood Blvd.
452 E. Colorado, Pasadena

WATCH! The MISSY Shop Thursday Mar. 18

THE BANK OF UNION PERSONAL SERVICE

My Banker—

The term "My Banker" has, in recent years, been changed and now most people say "My Bank."

This change in colloquial terminology was due to the fact that the banker has become more difficult to see by his clientele.

In the Union Bank & Trust Co. the officers are so accessible and the Personal Service of Banker to Client is so accurate that it is still "My Banker" rather than "My Bank."

[The Union Bank & Trust Co. has no branches]

UNION BANK & TRUST CO
OF LOS ANGELES
SAVINGS COMMERCIAL TRUST
EIGHTH & HILL STREETS, LOS ANGELES
CAPITAL AND SURPLUS $1,500,000

"The Bank of Personal Service"

FOR Sour Stomach

PHILLIPS' MILK of Magnesia

Hereafter instead of soda take a little "Phillips Milk of Magnesia" in water any time for indigestion or sour, acid, gassy stomach, and relief will come instantly.

Better Than Soda

For fifty years genuine "Phillips Milk of Magnesia" has been prescribed by physicians because it overcomes three times as much acid in the stomach as a saturated solution of bicarbonate of soda, leaving the stomach sweet. Besides, it relieves acid indigestion in five minutes and gently urges the bowels and gently urges the elimination of poisonous waste from the system, thus preventing purging. It is far more effective than soda.

Try a 25c Bottle

Insist upon "Phillips" and get only five cent and fifty cent bottles at any drug store.—(Advertisement.)

A NEWSPAPER FOR LITTLE FOLKS

What the Boy Scouts and Camp Fire Girls are doing, new games, puzzles, magic tricks, etc.—a bright, clean tabloid newspaper for young folks, issued every week with the SUNDAY TIMES.

VOTE AND BLOOD HINT AT SUICIDE

Clothing Found With Razor on Mt. Wilson Trail

Path of Gore Leads to Road, There to be Lost

Man Involved Has Been Missing for Week

The Sheriff's office yesterday was trying to solve the mystery of fare-ers and notes and bloodstained cloth-ng and a razor found on the Mt. ilson trail. The notes bear the me of Fred Knoepe who, officers y, has been missing a week from chicken ranch at Lamanda rk.

The notes and clothing were und Sunday night by William rtman, county fire warden sta-ned at Orchard Camp, on the Wilson trail above Sierra dre. His search revealed the er, a sheet of paper, a card and hat and coat, both bloodstained, hich were found about 100 feet m the main trail.

From this place a trail of blood d to the Mt. Wilson road, where was lost.

The note was addressed to Mrs. R. Knoepe, 3575 Foothill Boule-d, Lamanda Park. It read:

"When you get this letter I will e gone forever. Forgive me for at I have done to you. I do blame you. So good-by to all e love." Then came an apparent-rambling passage . . . I go to sleep eedy waterfall. I go to sleep ever. Good-by to all that's dear me."

On the card was written: "Good-by to all the world." The coat ntained only a fountain pen and cil.

From their appearance the gar-nts and notes had been left re-ntly. Deputy Sheriffs Hunter and ley were detailed to search the ea, to establish whether or not tragedy actually occurred.

Knoepe, according to the Sher-'s office, was a cement worker be-re coming here several months o from Miami, Fla. He started chicken ranch; apparently getting o financial difficulties, it was ated, and left home to look for k about a week ago. His wife s left in charge of the ranch.

WALK-OVER OPENS NEW SHOE STORE

South Broadway Shop Has Many Novel Attractions and Displays Newest Lines

BY OLIVE GRAY

The opening yesterday of Jes-g's Walk-Over Shop, at 716 uth Broadway, revealed many el features in shoe dispensing. oused in a handsome store build-g, Italian Renaissance in style, e new Walk-Over home exhales atmosphere of generous spa-ousness and chaste beauty in ar-itectural effects and interior dec-ation.

The facade is particularly char-terized by the broad window ex-nses, the plate-glass seeming to ar, uninterrupted by grill work, e framing of travatine marble ming a graceful arch across the ront.

The island case occupying the ads serves excellently to display ndsome merchandise. Within window spaces more than 300 erent styles in shoes were yes-day on exhibition.

The floors are in a striking pat-rn of tile work in basket effect, e colors, chocolate and sienna mbining with pleasing result.

The arrangement of sections, parated into groups of five seats ing each other in the women's partment, is an innovation, fur-r carried out in the separate ances for women's and men's partments. An entire section at rear of the store is devoted to rrective footwear, the Walk-er paying particular attention to subject of foot betterment, by es of the main spring arch.

A convenient stairway leads from main floor to the intermediate. ere are housed the ballet shoes d footwear for children. The ndary section, extensive in lines all styles for both men and omen, is provided with a novel fitting plan, the light placed in roughs, filtered through a screen f ground glass, rendering the nsity coloring of the hosiery ainly visible.

The interior accessories are ex-remely chaste and elegant, hand-me panels finishing the walls, ainst which the shadow boxes ntaining especially interesting amples in merchandise, are sa-ient features.

Paul Jasberg, manager of the alk-Over stores, has been con-ected with this business in Los ngeles for more than twenty-one ars. The first store, operated by r. Jasberg, at 359 South Spring reet, will be discontinued, but one 611 South Broadway, will be aintained. The addition of the ewly opened shop at 716 South oadway, will prove a distinct nvenience to the many friends of is company. Yesterday's opening as marked by attendance of es of pleased visitors who of-red congratulations upon this ost and progressive establish-ent.

'Gag-Man' Finds Fine Nothing to Die Laughin At

Edward Benjamin, who stated to municipal Judge Turney that he as a motion-picture "gag-man," und himself slightly "gagged" esterday at the punishment im-osed upon him for possessing two ottles of liquor.

Benjamin was arrested in Hol-ywood. He admitted he had ought the bottle of whisky but e contents of the other bottle he aid he had made himself. It was upposed to be gin, he stated.

Judge Turney imposed a fine of 184.

"How's that for a good gag?" he asked.

"It wouldn't get by in the films, our Honor, because, believe me, here's nothing funny about it," Benjamin answered.

y~Kayser
oe Co.
715-719 South Flower St.
6334 Hollywood Boulevard
476 East Colorado Street
Pasadena

"Perette"

A Novel and colorful pump shown in "Fashion Lane"

efully arched and
it, this "Fashion
Done in sudan kid
trim. 2 in. spike
hion Lane"—the
for all occasions.)

.50

DES
ERY MATCH?

able effect that fashion
makes it imperative that
hosiery should match.
and correct, however,
dominant color in the
shoes.

ING "Fashion Lane"
the new and wanted
A pair . . . 2.85.

Banker—

"My Banker" has, in
years, been changed
most people say "My

ge in colloquial term-
was due to the fact
banker has become
fficult to see by his

Union Bank & Trust
fficers are so accessi-
he Personal Service of
Client is so accented
still "My Banker"
n "My Bank."

n Bank & Trust Co.
no branches]

& TRUST CO.
CIAL TRUST
S. LOS ANGELES
PLUS $1,850,000

sonal Service"

omach
ILLIPS' Milk
f Magnesia

tion of bicarbonate of soda
ring the stomach sweet and free
n all cases. Besides, it neutra-
acid fermentations in the
els and gently urges the nec-
waste from the system without
ging. It is far more pleasant to
than soda.

Try a 25c Bottle

ist upon "Phillips." Twenty-
cent and fifty cent bottles, at
y store.—[Advertisement.

LITTLE FOLKS

Five Girls are doing—
, etc.—a bright, clean
issued every week with

TE AND BLOOD NT AT SUICIDE

ding Found With Razor on Mt. Wilson Trail

k of Gore Leads to Road, There to be Lost

n Involved Has Been Missing for Week

the Sheriff's office yesterday was ing to solve the mystery of fare- ad notes and bloodstained cloth- and a razor found on the Mt. ilson trail. The notes bear the e of Fred Knospe who, officers ay has been missing a week from hidden ranch at Lamanda

The notes and clothing were ed Sunday night by William ompson, county fire warden sta- ned at Orchard Camp, on the t Wilson trail above Sierra ade. His search revealed the ote, a sheet of paper, a card and at and coat, both bloodstained, ich were found about 100 feet m the main trail.

From this place a trail of blood ed to the Mt. Wilson road, where car had.

The note was addressed to Mrs. .B. Knospe, 3575 Foothill Boule- d, Lamanda Park. It read:

"When you get this letter I will e you forever. Forgive me for ; I have done to you. I do ve Elma you. So good-by to all you." Then came an apparent- rambling passage . . . the waterfall. I go to sleep now. God-by to all that's dear me."

On the card was written: "Good- to all the world." The coat ntained only a fountain pen and

From their appearance the gar- nts and notes had been left re- ntly. Deputy Sheriffs Hunter and ore were detailed to search the a to establish whether or not ime actually occurred.

Knospe, according to the Sher- ffice, was a cement worker be- coming here several months o from Miami, Fla. He started hidden ranch, apparently getting financial difficulties, it was id, and left home to look for ent about a week ago. His wife s left in charge of the ranch.

WALK-OVER OPENS NEW SHOE STORE

South Broadway Shop Has Many Novel Attractions and Displays Newest Lines

BY OLIVE GRAY

The opening yesterday of Jes- en's Walk-Over Shop, at 716 uth Broadway, revealed many ovel features in shoe dispensing. ated in a handsome store build- in Italian Renaissance in style, the new Walk-Over home exhales e atmosphere of generous spa- ousness and chaste beauty in ar- hitectural effects and interior dec- oration.

The facade is particularly char- acterized by the broad window ex- anse, the plate-glass seeming to be uninterrupted by grill work, the framing of travatine marble forming a graceful arch across the front.

The island case occupying the ront serves excellently to display the featured merchandise. Within the window spaces more than 300 different styles in shoes were yes- terday on exhibition.

The floors are in a striking pat- tern of tile work in basket effect, in ivory, chocolate and sienna blending with pleasing result.

The arrangement of sections, separated into groups of five seats each with each other in the women's department, is an innovation, fur- ther noted out in the separate entrances for women's and men's departments. An entire section at the rear of the store is devoted to corrective footwear, the Walk- Over paying particular attention to the adjustment of foot betterment, by means of the main spring arch.

A convenient stairway leads from the main floor to the intermediate, where are housed the ballet shoes and footwear for children. The latter section, extensive in lines of styles for both men and children, is provided with a novel indirect plan, the light placed in the ceiling filtered through a screen of ground glass, rendering the soft coloring of the hosiery display visible.

The interior accessories are ex- pressed in chairs and elegant, hand- some boxes finishing the walls, against which the shadow boxes containing especially interesting displays in merchandise, are an- other feature.

Paul Josberg, manager of the Walk-Over stores, has been con- nected with this business in Los Angeles for more than twenty-one years. The first store, operated by Mr. Josberg, at 259 South Spring street, will be discontinued, but one will be maintained at 716 South Broadway. The addition of the latter, a round shop at 716 South Broadway, will prove a distinct convenience to the many friends of the company. Yesterday's opening was marked by attendance of hundreds of pleased visitors who of- fered congratulations upon this new and progressive establish- ment.

'Gag-Man' Finds Fine Nothing to Die Laughin At

Richard Benjamin, who stated to Municipal Judge Turney that he was a motion-picture "gag-man," found himself slightly "gagged" yesterday at the punishment im- posed upon him for possessing two pints of liquor.

Benjamin was arrested in Hol- lywood. He admitted he had found the bottle of whisky but denied all of the other bottle he said he had made himself. It was claimed to be gin, he stated. Judge Turney imposed a fine of $100.

"What's that for a good gag?" he asked. "I wouldn't get by in the films. Your Honor, because, believe me, there's nothing funny about it," Benjamin muttered.

More than a thousand dresses on Sale at $12.75—Wednesday

Bullock's Closes at One o'Clock Saturdays

Bullock's . . . "One o'Clock Saturdays" . . . Basement Store

14 to 46 sizes — Becoming Models for Women and Girls—Wednesday

INAUGURATION · PRE-EASTER · OFFERING

· Dresses · $12.75 ·

A Special purchase makes possible this opportune offering

Wednesday---not today

New Dresses—purchased for so much less than regular that it necessitated taking a radical reduction on certain higher priced lines—and these Dresses, much lowered in price, are included in this special Pre-Easter offering—at $12.75—Wednesday—(not today) in Bullock's Basement Store.

Illustrated are just a few of the models and there are scores of others as interesting in line and trimming touch—

—But even more important than the unusualness of the styles is the quality of the material and the character of the workmanship—

Rare, indeed, the opportunity to secure Dresses of such high standard at so low a price—$12.75—Wednesday.

Charming dresses—suitable for Church, Street, Theater, Afternoon or Evening, School or general wear—

—Fashioned of Crepe de Chine, Flat Crepe, Figured Crepe, Satin back Crepe, Georgette—Georgette combined with Taffeta and the attractive Prints—

Women and girls who wear sizes 14 to 36—or 38 to 46—will find many becoming models from which to choose—Dress Values that should tempt many to purchase in numbers—at $12.75—Wednesday—in

Bullock's Basement Store

PUBLISHERS
THE TIMES-MIRROR COMPANY
OFFICERS
HARRY CHANDLER, Pres. and Gen. Mgr.
MARIAN OTIS CHANDLER, Vice-Pres. and Secy.
FRANK X. PFAFFINGER, Treasurer
HARRY E. ANDREWS, Assistant General Manager and Managing Editor
DIRECTORS:
Harry Chandler, Marian Otis Chandler, Frank X. Pfaffinger, Mabel Otis Booth, Harry E. Andrews.

Los Angeles Times

EVERY MORNING IN THE YEAR
DAILY FOUNDED DEC. 4, 1881—45TH YEAR

Average for every day of February, 1926...154,617
Sunday only average for February, 1926...216,068
Average every day gain over February, 1925 10,143
Sunday only gain over February, 1925..... 14,580

OFFICES:
New Times Building, First and Broadway.
Branch Office No. 1, 621 South Spring Street.
Washington Bureau, 504 Hibbs Building.
Chicago Office, 360 North Michigan Avenue.
New York Office, 286 Fifth Avenue.
San Francisco Office, 742 Market Street.
Seattle Office, 3322 White Henry Stuart Bldg.
Paris Office, 120 Rue Saint Honore.
In addition to the above offices, The Times is on file and may be found by European travelers at the following places:
420 Rue St. Honore, Paris.
123 Fleet St., E. C. 4, London.
Hotel Excelsior, Rome.

LOS ANGELES (Loce Ahng-hayl-ais)

MEMBER OF THE ASSOCIATED PRESS
The Associated Press is exclusively entitled to the use for republication of all news credited to it or not otherwise credited in this paper and also all local news published here within.

The Times aims at all times to be accurate in every published statement of fact. Readers who discover any important inaccuracy of statement will confer a favor by calling attention of the Editorial Department to the error.

BARGAIN DAY

Time is money and that is what women spend when they go window shopping.

HIGH, BUT MUST HAVE 'EM

The Supervisors' Association has indorsed a program calling for the expenditure of $141,000,000 on the roads of California. Ah, yes, good roads are high ways.

TWO REASONS AGAINST WAR

It long has been pointed out that war very rarely really settles anything. And now it is equally apparent that many of those who go to war settle with equal rarity.

UP IN THE AIR

The Navy Department has 116 new planes in the making and has an order in for 150 of the new Packard 800 horsepower engines. If any wild bird attempts to fly into our nest some night we may not be as helpless as some critics imagine.

BUSINESS AS USUAL

Speaking of the departure of Doug and Mary, an eastern paper wants to know what becomes of Hollywood society when the king and queen are away. The night skies would still be speckled with stars. Hollywood is not a one-man kingdom.

SOME PLACE TO GO

Harold Grange, the reformed iceman, has bought a $25,000 residence in Wheaton for his people. This just about represents his personal rake-off from the gridiron grind in Los Angeles in which he spent a few feverish moments. He does well in starting his professional career with a nice home.

GETTING THE MONEY

The Arabs in Palestine are just a bit dubious over the colonization of so much of that country by Jews from other lands. They figure that it will only be a matter of time before the new arrivals have both ownership and command of the country and any time an Arab is ready to work he will have to find a job with some Jew. All of which is possibly true, but by that time the land will have reported much progress.

DISTRESSED BRIDE

The neglected bride of a chain-store magnate is suing the husband for a lot of money. She says that he promised her $7,000,000 when they were married, but that all he gave her was a plush dog out of one of his stores. Maybe it was a trick dog and when opened up would be found lined with diamonds. Otherwise it would seem that no intelligent lover would expect to satisfy a newlywed with naught but a purple plush pup.

THE DIFFERENCE

According to the judgment of an English court, a cat has a right to prowl and this nightly privilege is not to be denied. If there are any mice or canary birds in her path they must take their chances. The cat may not be punished or the owner held responsible for her depredations. This may be construed as the law in England, but the pussy that wanders abroad of a night in this country must take her life in her paw.

FEW OF US LEFT

A foreign newspaper conducted a prize symposium upon the question "What is a gentleman?" and the first prize went to a girl who wrote: "A gentleman is a man who always acts toward others as, under like circumstances, he would have others act toward himself." This is merely the application of the Golden Rule and is presumed to govern the human relations of thousands. Nothing very illuminating came from the competition. The upstanding fact is that gentlemen are mighty scarce.

THE BACHELOR GIRLS

There are more than 70,000 bachelor girls in California. These are nearly all single from choice and are all between the ages of 25 and 35 years. After they are 35 they begin to be listed as old maids. There is said to be a difference between an old maid and a bachelor girl, although the bachelor girls are the only ones who can fully explain it. The fact remains that there are 70,000 potential home-makers who are making no effort to qualify. But every girl who snubs the ring gives some other girl a chance.

ARTIFICIAL SUNS

London recently had twenty-three consecutive days on which no beam of the sun could force its way through the mantle of cloud and fog which spread over that section of England. Now the Britons are making artificial suns that may be available for both indoor and outdoor illumination. Arc lamps throwing powerful ultra violet rays are being installed in beauty shops and hotels and patrons are given opportunity to bathe their bodies in this brilliance. These rays are being billed as more potent than sunbaths and citizens who have small chance to see the orb of day get their sunshine and their medicine at one swoop.

ON THE GENEVA STAGE

Reading the cables from Geneva these days one must always keep in mind the old maxim about it being always darkest just before dawn. It is very possible—very probable—that the Locarno treaties are not so seriously menaced as some of the dispatches would lead one to believe. Geneva is a stage on which a world drama is playing. The representatives of each people must keep in mind the effect of the part they play on the home folks. Each of the nations immediately concerned has some objective which its people desire shall be attained. Not all can succeed, for there is an unavoidable clash of national interests. But no delegation must appear to have weakened too soon, to have abandoned a claim which, persisted in to the end, could have been established.

A deadlock in the early days of the session was to have been expected; but no nation desires the odium of having by arbitrary action defeated the Locarno treaties. So the deadlock in the Council naturally resulted in a change of venue. The Assembly will now consider the problem of increasing the number of Council seats; and this in the end, whether at this session or a later one, will be accomplished.

Premier Briand informed the other members of the Council on Sunday that French public opinion would not stand for a French diplomatic defeat and, hence, Poland must get a seat on the Council. One wonders what French public opinion would do about it. The result at home would probably be the fall of another French Cabinet. But that is no longer an exceptional event; it has become a habit. So long as the heads of the French government care more for their political positions than for the security of France and the peace of Europe, France will continue to play a sorry part in European affairs.

It is apparent that Germany regarded her refusal to enter the League under certain stipulations as a threat that would bring the other nations to their knees. The Germans became puffed up with their success at Locarno and began to regard themselves as indispensable. But the German delegates have been disabused. They have found that a Germany entering the League only to play the part of a bull in a china shop is not to be desired; that Germany can elect to continue its present isolation if it desires, but that it cannot escape the responsibility for such a course.

Chamberlain is reported to have engaged in some persiflage in regard to England's position that, from this distance, does not appear to be in good taste. When there was a suggestion that Sweden should resign its temporary seat and permit it to be occupied by Poland Chamberlain is reported to have said that anyone could have England's seat who wanted it. This intimation that England would rather rejoice at the opportunity to withdraw from the League, coming from one in Chamberlain's position, is not reassuring.

There is plainly considerable bluffing going on at Geneva—bluffing for home consumption. And perhaps the political condition of Europe renders something like this necessary. It is to the interest of the people of France and Italy that Germany should become a member of the Council and that the Treaties of Locarno should thus become binding on all the signatory nations. And it is equally to the interest of Germany that it should become a member of the League. But French public opinion must be reassured by what will appear to be a victory over Germany, and German public opinion must be wooed by a refusal of her delegates to follow a French lead.

The diplomatic game continues to be one of camouflage. Each people must be made to think its delegates have won a diplomatic victory; yet an agreement must be reached, else the security of the whole of Europe will be imperiled. And the important thing will be the final action, the denouement. The intermediary scenes have the same relation to the play, perhaps, as those scenes in Shakespeare where buffoons distract for a time the spectators in the midst of a stirring melodrama or even a tragedy.

THE BIG DOOR-KEEPER

Uncle Sam has been elected the big door-keeper of the world. The very reverse of most door-keepers, his specialty seems to be to keep them open.

When Japan was given a mandate of Yap a few years ago she seemed to think the island became her private property, to do with as she chose.

And when the United States wanted a cable station there Japan objected. But Uncle Sam had his foot in the door and kept it open. Nothing in the world has kept China's door open for years except the big foot of Uncle Sam.

Quite recently France became possessed of the notion that Syria was deeded to her in fee simple by the powers after the war and she proceeded to bombard Damascus.

It now appears that Uncle Sam notified France in quiet yet firm tones that her powers in Syria are merely mandatory.

The big foot at the end of the Stars and Stripes uniform of Uncle Sam is planted firmly in the doorway of Syria. It may be that a new day is near for the Near East.

It seems to be Uncle Sam's calling in life to stand for the downtrodden. He is personified kindliness going about with big boots on. Europe little realized that when she was using war lies to inflame America to enter the big fight she was inviting Uncle Sam to be the big door-keeper of the nations.

Our Uncle Sam seems to like things open. He feels stifled in any place that is shut up. He does not seem to be able to get his breath. He loves the free winds of heaven and the open stretches of prairie, mountain and desert.

He is no closet artist. He likes the breeze to toss his hair. As a gold-digger or social climber he is not a pronounced success. He is too frank and does not care enough for the folderols of society. He is just plain, common man with a big thumping heart.

He always leaves his own door open at night. He is afraid of neither skulker nor thief. His coat even is seldom buttoned up. He revels in open doors of opportunity, open diplomacy, open windows toward heaven. He goes about with open eyes, open ears, open hands, open mind, open heart. And much of the time his mouth is wide open with laughter!

NONPRODUCTIVE

The well-known political bee stores up mighty little honey for the man who shelters it.

The New St. Patrick

[Protected by George Matthew Adams]

LESE MAJESTE AT WASHINGTON

Unflattering, but possibly accurate, comments on the conduct of members of Congress by Washington correspondents seem to have deeply wounded the tender sensibilities of some of our Congressmen and Senators.

One Representative, who slapped a correspondent for inferring that his use of crutches might be more for effect than for aid in locomotion, warmly applauds an irate Senator's excoriation of another correspondent who had dared to comment on the public activities of the Senator.

From such occurrences and similar incidents it might be supposed that the members of Congress and the corps of Washington correspondents are in continual clashes and maintain a mutually hostile attitude toward each other.

The contrary is true and, while a correspondent occasionally exceeds good taste or discretion in his remarks, it is more often true that the people of the country get a fair and impartial account of what transpires daily under the trained eyes of the newspaper men at the national capital.

It does not always happen that the people elect their most representative and best-qualified citizens to the Senate and the House of Representatives, but it is almost invariably true that the newspaper men who are accorded the privilege of the House and Senate press galleries are among the most reliable, capable and intelligent members of their profession.

In Washington particularly the success of a correspondent, both with the readers of his articles and with his newspaper, depends upon his ability to see accurately and report facts clearly and truthfully. The correspondents themselves are fully aware of the responsibilities of their calling and are among the first to resent and denounce any breach of journalistic ethics.

It is true in a very large sense that the only means open to the public at large for learning what transpires at Washington is afforded by the skill, courage and judgment of the newspaper writers who report all phases of governmental affairs. If the correspondents are to be subject to personal abuse for their dispassionate utterances on the public conduct of Senators and Representatives the public must judge of the merits involved.

Certainly The Times does not believe that a newswriter is justified under any circumstances in airing through the columns of his newspaper any personal differences or grievances he may have with any person, but a violation of this code of the newspaper profession is so rare as to be virtually out of the question.

In telling the truth as he sees it, and telling it in such fashion as to give the people a reliable picture of the activities of their elected representatives, a newspaper correspondent at Washington is fulfilling a duty quite as important and virtually as essential as that of the public official himself.

UP IN THE AIR

They have a great civilian aviation school in Japan and the head of it is about to undertake a flight around the world. He intends to be leisurely about it and he will flit among and between the various capitals of Europe in the regular commercial flyers. He will use no plane of his own unless some stage of the journey should find him unable to find wings to fit. His purpose is to get all the information he can about commercial flying and the proper equipment. The Japanese are taking to the air quite readily and purpose to keep up with the rest of the world in this domain of adventure.

NEARLY THE SAME

The world used to feel great sympathy for a man who had to live in a wheel chair. But so many people practically live in their automobiles now that we're getting used to it.

SELF-GLORIFICATION

The gentler sex is sometimes charged with a tendency to indulge in fads—but apparently the same may be said to be, to a greater or less extent, a failing of those of the masculine gender. At least the fashion of memoirizing seems to have reached what might almost be termed the epidemic stage. A peculiarity of the situation is that the malady seems to be confined almost entirely to those of the Democratic persuasion of American statesmen. And even here a further limitation localized it largely to a portion of a recent Cabinet. Time only can determine whether these outbursts will be classed as literature or whether they will serve as shelf fillers in the outlying districts. Be it as it may, the naivete of the amateur authors is frequently refreshing, an instance of which is where one ex-Secretary blandly states that his own and a couple of other positions in his department were the only ones that had not been filled according to merit.

A TOELESS WORLD

In 1,000,000 years we will have toeless men and women. The professor says we are not using our toes and, therefore, they will gradually disappear. We cannot all be ballet dancers, but it doth appear that people are making a larger use of their toes than the scientist thinks. There is still some kicking going on. Just because we do not use our toenails to dig into the trees we climb is no assurance that toes will disappear.

A YANKEE CONTRACTOR VISITS EGYPT

By James J. Montague.

Supposing the Sphinx falls a prey to erosion
In a couple of decades perhaps,
And, after a rumbling and muffled explosion
Is tumbled in utter collapse;
Is that any reason to trouble or worry
Or even for missing a meal?
We will rear a new Sphinx in its place in a hurry,
A good one, of concrete and steel.

Supposing the pyramids crumble asunder
As the old things eventually must,
Will we stand round the ruins expressing our wonder
That it took them such ages to bust?
Not we; for new stones and supplies we will wire,
And these tottering tombs we'll replace
With beautiful new ones, three hundred feet higher
And taking up ten times the space.

Old Cheops no doubt drew the foolish deduction
(His faith in himself was sublime)
That he was a whizz at the art of construction,
And his fame would endure for all time.
But most of the stuff that he built is now rotten,
And soon it will totter and fall—
For the ruler who soon will be wholly forgotten
Was not such a bear-cat at all.

But when we show up with our engines and winches,
Folks will see what we think of the past,
We will figure in feet where he figured in inches—
And the work that we put in will last.
The sands of Sahara will blossom with wonders
Stretching over it mile after mile—
All put up to stay and without any blunders,
In the good old American style.

[Copyright, 1926, by the Bell Syndicate, Inc.]

TAKING ISSUE WITH KATE

BY ALMA WHITAKER

When Kate O'Hara, who said she represented the working women of America, spoke before the Friday Morning Club she flattered us naughtily.

She was appalled at the enormity of the task she had undertaken—"to make you privileged women, you sheltered women, you women of leisure" understand the problem of their working sisters.

And right under her nose sat a woman who used to be a domestic servant, who married a working carpenter and, by dint of amazing industry and initiative, built and now owns a row of houses. That woman certainly considers herself a worker. Half the rest of us are working for our living right now. Some of the older ones worked for thirty and forty years before attaining these sheltered, leisured "privileges." And the whole club has been studying and assisting in the problems of working ever since it has been a club. So perhaps Kate O'Hara exaggerated the enormity of her task.

She also warned us that she was about to give us a violent shock. This country is, she told us, spending more to combat crime than it spends on the Navy or upon education. This should have made us shudder. But I can see where, at this stage of the nation's interests, it would have made us shudder more if we had been told that we were spending more on education and on the Navy than we were allotting to combat crime.

Miss O'Hara did shock us, however, when she said that this country was not dealing with the crime problem, that crime was increasing and that we had more convicts in our prisons now than ever before. Because, of course, this has all happened in the last ten years, since the trained educated professional social worker, such as Miss O'Hara herself, brought expert knowledge to bear upon the situation.

Her present task is research work for improving the conditions of profit and labor of the United Garment Workers of America. It had, she said, taken her one year. And she had decided that a "complete reconstruction of all the machinery of administering our laws and for the making of those laws" must be brought about at once. She did not say whether anyone had helped her in this work, but only that she personally had been sought out and borrowed from the faculty of her little college for this great job. It seems a shame to saddle one lone woman with such a task—almost more enormous than making the Friday Morning Club understand the problems of working women.

It appears that the connection between working women and law is that "It is the workers that fill our jails," not the "privileged classes." But I always thought that honest work was the best remedy against crime. That seemed a peculiarly unfair aspersion to cast upon workers. As a worker myself I take indignant exception to that remark. Perhaps it was just as well Kate O'Hara did not feel that she was representing women such as those in her audience.

Bless the Child, She's Young!

Little Esther, who was drawing near to her third birthday, was taken by her mother to be fitted for a new hat. She protested: "What for do I want another hat? I'se got only one head."

Her father tells this story with great gusto.—[Boston Transcript.

LETTERS TO The Times

The "New Messiah"

LOS ANGELES, March 9.—[To the Editor of The Times:] If the editorial in today's paper is the output of a "serious-minded Christian" then anyone with a "fair" idea of the true teachings of theosophy would naturally consign the said editorial to its proper place—the waste-paper basket.

We will say that Annie Besant and her "New Messiah" lay themselves open to criticism. Yet no more than do any number of exponents of Christianity of today. Summing it all up—Annie Besant doesn't teach theosophy as it was brought to us by the founders—H. P. Blavatsky and William Q. Judge—any more than one finds the true teachings of Jesus put forth in any of the churches of today.

If anyone with true knowledge can read such works as "Isis Unveiled" and the "Secret Doctrine"—let alone the rest of the true theosophic works—and then write such an article as you print in today's paper—one can't but agree that the "information" possessed by the writer of the editorial is based on ignorance and intent to create a wrong impression—rather than give a really fundamentally true doctrine its honorable mention. DOROTHY JONES.

Women in the Home

TORRANCE, March 12.—To the Editor of The Times:] Would like to say a few words in regard to married women working.

I was raised in a day when women married to be home-makers and the mothers of children.

The husbands worked and provided for their families. I think anyone with common sense will agree with me that there were more happy homes and well-behaved children in those days. But now women marry men for ornaments and then go out to work and support them, leaving their homes and children, if any, to take care of themselves.

I think that a woman's place is at home and not making married life a scramble of uncared-for homes, poorly cooked meals and neglected children. Give the single women and widows a chance. MRS. HELEN BUTLER.

Spare the Trees

LOS ANGELES, March 12.—[To the Editor of The Times:] In yesterday's issue of paper S. E. Robinson objects to the trees in Pershing Square because they shed their leaves in winter and prefers palms. I don't agree with the writer at all—there are more than enough palm trees here, we get tired of seeing them and enjoy having a few trees which do shed the leaves in winter to relieve the monotony. The writer should remember that Los Angeles has a large permanent population and does not cater exclusively for tourists. By all means have flowers in the square, but please have the trees. R. W.

Doubts Its Logic

LOS ANGELES, March 12.—[To the Editor of The Times:] I have read the article on the editorial page of The Times of March 9 written by the Rev. Elmer Ellsworth Helms and entitled "Which Prohibition?"

What great thinking power! What wonderful reasoning power!

The reverend gentleman says, "We have a prohibition law against murder. We have a prohibition law against theft. We have a prohibition law against forgery. We have a prohibition law against burglary." And he goes on to mention a number of other prohibitions, but the above are sufficient for what I wish to bring out.

The reverend gentleman then goes on to say in a sarcastic vein that, since there are so many murders, so much theft, so many forgeries and so much embezzlement, therefore the laws prohibiting them should be repealed or modified.

To me it seems most strange that a man who teaches the religion of Jesus Christ should compare prohibition against crime with prohibition against drinking liquor. Does the reverend gentleman find in the Ten Commandments such a one as "Thou shalt not drink alcoholic liquors"? Christ himself did not consider the drinking of alcoholics a crime, for He made water into wine and He blessed wine at His last supper. St. Paul did not consider the drinking of alcoholics a crime, for he said, "Take a little wine for your stomach's sake." Does the reverend gentleman mean to infer that drinking alcoholics is really a crime and that Christ and St. Paul were criminals?

I do not advocate disobedience to the unjust, immoral law known as the Volstead prohibition law, but I do advocate the repeal of that law.

G. L. ALEXIS HAMILTON, M.D.

LAUGHTER

BY A. M. ROW

"Laugh and the world laughs with you" may have set many a hollow-head bellowing. . . . "Laugh and grow fat" may account for the incessant laughter of a living skeleton or for the poker-faced fat woman who would rather face death than laugh. . . . The frozen visage of Mrs. Iceberg, who thinks it plebeian to laugh, would inspire pleasantry in a wooden Indian. . . . A satirist hits off the folks who are afraid to laugh by predicting that the wide-open mouth is a symptom of vulgarity, seen only in the eating-house and dental office. . . . Remembering that "a laugh is worth 100 groans," don't be ashamed to respond to the twiddling of the funny bone.

PEN POINTS

By The Staff

The average man can [illegible] between grand and [illegible] The grander it is the [illegible] he understands.

No tax reduction [illegible] enough to make people [illegible] toward taxes that remain.

The essential difference [illegible] a bad cold and grip is that [illegible] can get in two more cold [illegible] grip case.

Divorce lawyers get [illegible] ness from homes where [illegible] ties think the man should [illegible]

You aren't a true [illegible] less you say inferiority [illegible] when you mean yellow streak.

Americanism: Buying [illegible] dime classics in order to [illegible] tured; failing to read them.

New York will not [illegible] winter is at its worst until [illegible] spring hats appear.

The naughty French [illegible] were realism, not [illegible]

Of course, wives could [illegible] bread, as of yore. If they [illegible] have jobs downtown [illegible] much as their husbands.

The more closely you [illegible] ten filling stations [illegible] in one small town the [illegible] believe in mergers.

You aren't old until you [illegible] forgotten how good [illegible] ter and brown sugar [illegible] tween meals.

The two remarkable things [illegible] the Charleston are the [illegible] ple who can learn it and [illegible] who can't.

Speaking of Tia Juana, [illegible] less Americans will enjoy [illegible] mendously.

It's rather difficult to [illegible] of your ancestry when you [illegible] through an old family album.

What's the difference? A [illegible] who isn't a college professor [illegible] get ten times as much money [illegible] be respected as much.

Whatever love is, it isn't [illegible] yearning to kiss [illegible] third cocktail.

The right treatment for a [illegible] is rest in bed. This will be [illegible] interest to executives and [illegible] cy experts.

"America has unrecognized [illegible] Of course. How else could [illegible] skin games flourish?

Correct this sentence: [illegible] made $1000 the first time he [illegible] bled in futures," said the [illegible] "and then he quit."

Some people tell the truth [illegible] of pure cussedness.

The accomplished [illegible] practices on himself.

Even the woman who [illegible] isn't always true to her [illegible]

All men are equal before [illegible] law, but not before the [illegible] law.

Girls will be boys to the [illegible] of getting a boy's [illegible] how.

Many a man has lost [illegible] money through the hole in the [illegible] of his pocket.

A cheap coat does not [illegible] cheap man, but it makes [illegible] that way at times.

RIPPLING RHYMES

THE GAMBLER

I wonder what the gambler [illegible] with all the money they [illegible] They get a lot, but what [illegible] through in equally [illegible] expire, no bucks to rest, [illegible] to chew, no comfy cushion [illegible] fire. The other day a [illegible] went to his long home, a [illegible] less knave; no living [illegible] o'er him bent, no kindly [illegible] comfort gave; he kicked the [illegible] without a cent to pay [illegible] on his grave. The room [illegible] he died was cold, threadbare [illegible] panes blew breezes [illegible] were gray with dirt and [illegible] bed was but a suit of [illegible] once this fellow counted [illegible] and thought his luck [illegible] flaw. He gained a million [illegible] one year, in gambling [illegible] broke the banks, and he [illegible] ing, far and near, of [illegible] guilders, marks and francs; [illegible] nothing was for him no more [illegible] bought his costly wines in [illegible] He lived in opulent [illegible] paying bills in quite a [illegible] there are prisons on the [illegible] blow up from the costly [illegible] for years he went on running [illegible] and took his winnings [illegible] dain. And then New York [illegible] one day how he had left [illegible] ding crowd, how he had [illegible] Jordan way, without a cent [illegible] a shroud; stretched out [illegible] sack of hay, as friendless [illegible] law allowed. His heirs [illegible] spent in vaunt, in vain [illegible] have seared his soul; he [illegible] gorgeous wad to flaunt; he [illegible] the price of grub and coal; he [illegible] there, lonesome, hungry, [illegible] without a rain of [illegible] when I read the [illegible] death and sorrow in the [illegible] "The moral's obvious as [illegible] I muttered, through my [illegible] gums; "unless [illegible] kale it goes as [illegible]

TUESDAY MORNING.
BOARING ROAD'S KINGS TO TALK
Speedway Champions Listed for KHJ Addresses
Tales Will Tell Thrills of Automobile Racing
Builder of Tracks Also to Relate Experiences
BY PAUL SHEEDY
Patrons of the tower studio of [illegible] are again to hear the voices [illegible] men renowned in the world [illegible] automobile racing. Tomorrow [illegible]ning at 8 p.m., three celebri[illegible] of the speed game will ap[illegible] before the station's micro[illegible]. They are Fred J. Wag[illegible] veteran starter and interna[illegible]ally known sportsman, "Cham[illegible]" Peter De Paolo, monarch [illegible] the roaring road, and Harry [illegible], famous racing driver who [illegible]es of the consistent prize win[illegible]s in this dangerous and thrilli[illegible] sport.
With these three is expected al[illegible] Jack Prince, formerly the [illegible]'s champion bicycle racer, [illegible] reigned in the closing years [illegible] that sport's popularity. Mr. [illegible]e is the head of the con[illegible]ion company bearing his [illegible] a building organization [illegible]s in industry. He erects all [illegible] the great board speedways of [illegible] country, having just com[illegible]ed another mammoth saucer [illegible]Miami, Fla., and now is work[illegible]g on new tracks at Atlantic City, [illegible]J., and Houston, Tex.
[illegible]rdie De Paolo and Hartz are [illegible] youths in years, they are at [illegible] peak of fame in automobile [illegible]ng. De Paolo, the illustrious [illegible]ew of Ralph DePalma, won [illegible] than $100,000 in prizes dur[illegible] the 1925 season of champion[illegible] racing, and won the recent [illegible]mile classic at Miami, with a [illegible] prize of $12,000, in the in[illegible]ural event of 1926. Both he [illegible] Harry Hartz are among the [illegible]red pilots to win next Sunday's [illegible] 250-mile gasoline derby on [illegible]fornia's famous speedway at [illegible]ver City, where eighteen of the [illegible]'s most courageous pilots [illegible] dash around the monster oval [illegible]speeds forecast to exceed a 130-[illegible] average.
[illegible]ese four interesting charac[illegible] are to appear prior to a spe[illegible] St. Patrick's Day program, [illegible]n through the courtesy of the [illegible]adway Department store, pre[illegible]ing a group of stellar artists [illegible] a concert especially arranged [illegible]honor of the day. Tonight, from [illegible]until 10 p.m., the Builders' Fi[illegible]ce Association again is to pre[illegible] its compliments via radio to [illegible] wide circle of patrons, with a [illegible]adcast entertainment of pleas[illegible]ature, presenting groups of [illegible]ular and classical composi[illegible]
The studio yesterday maintained regular weekly silence, closing [illegible] microphone after the noon con[illegible] by the Piggly Wiggly. Girls, [illegible] through the courtesy of the [illegible] Piggly Wiggly Stores. On this [illegible]ast especial interest was af[illegible]ed to the rendition of "When [illegible] and I Were Young, Maggie," [illegible] old-time favorite was played [illegible] one of the original printed [illegible], sold in 1846, when the com[illegible]ition was first published. It is [illegible] property of Neva Chilberg, long [illegible]orite artist of the studio, who [illegible]esses a large library of old[illegible] songs and melodies.
KENTUCKIANS TO BE HOSTS
Former residents of Kentucky [illegible] all other Southern States, will [illegible] guests of the State Societies [illegible] at the clubhouse of the or[illegible]ization, 1127 South Hope street, [illegible]nday evening, March 15, at 8 [illegible]ock. A program, characteristic [illegible] the South, has been arranged [illegible] will be followed by dancing. [illegible] Kentucky Society will be the [illegible]t for the evening.
IN STOCK
Four—Five—Six Tube [illegible] Model Tally Counterphase Kits. Build the 1926 Set. Complete Parts for Raytheon B Eliminator.
Top Notch Radio Stores
[illegible] 629 S. Main St. 855 S. Main St.
BRIDGE by [illegible]
To-[illegible]

When is it best not to bid a four- [illegible] is an informatory double not [illegible] good playing to risk giving de[illegible] Tune in with
KHJ . . 2:30 to
and you will hear not only the [illegible] tions but you will learn how the [illegible] seemingly impossible hands. [illegible] players ready and follow the [illegible] Adams, the Chicago teacher; M[illegible] the well-known player of Danvi[illegible] Whitehead, the New York auth[illegible]
FREE! Advance announcements [illegible] and complete detailed reports of [illegible] Play the hands your own way, then [illegible] Address KHJ.

Builders' Finance to Present Concert at KHJ

QUEEN TITANIA OF KHJ

HENRIETTA POLAND, LITTLE FORGET-ME-NOT

HARRY JAMES BEARDSLEY, BARITONE

DOT STREET SOPRANO

CHARLES LESLIE HILL, HONEY BOY

K-H-J The Times AND PACIFIC STATIONS

7 to 7:15 a.m. Daily setting-up exercises by Prof. Barclay L. Severns.

12 to 1 p.m. Jose Arias and his Mexican entertainers.

1 to 1:30 p.m. Los Angeles Advertising Club, with address.

2:30 to 3:30 p.m. Weekly game of auction bridge; Piggly Wiggly Girls instrumental trio; Mrs. Esther Lea, soprano.

6 to 7 p.m. Children's hour program, including weekly visit of Queen Titania and her Sandman; Charles Leslie Hill, juvenile reader; Henrietta Poland, the "Little Forget-Me-Not;" Lenore Killian, the "Lullaby Lady;" Louis F. Klein, harmonica and auto harp.

7 to 7:30 p.m. Concert by Bob Zeigler and his Lonesome Club orchestra.

7:30 to 7:45 p.m. Weekly talk on dogs by H. M. Robertson.

7:45 to 8 p.m. Nightly talk on American history by Prof. Walter Sylvester Hertzog, radio historian.

8 to 10 p.m. Program sponsored by Builders' Finance Association, presenting "Cousin" Jim Beardsley, baritone; Dot Street, soprano; Leo Roscoe, the "Rag Man of KHJ;" the Titian Trio, instrumentalists; Charles Craver, "Arkansaw Charlie."

KFI—467 METERS

Daily except Sunday.
5:30 p.m.—Musical program.
6 p.m.—Nightly doings.
6:15 p.m.—Seeing California.
6:45 p.m.—Radiotorial period.
7 p.m.—Musical program.

7 p.m.—Chinese Garden orchestra.
7:30 p.m.—Juliet Oltscharch.
8 p.m.—Screen Artists' quartet.
9 p.m.—Beverly Hills male chorus.
10 p.m.—Packard Radio Club.

KNX—337 METERS

Daily except Sunday.
7:30 a.m.—Morning gym, directed by J. C. Caver.
9 a.m.—Inspirational talk and morning prayer.
9 a.m.—Time signals and birthday notices.
10 a.m.—Town Crier's morning message.
10:30 a.m.—Kate Bruce Vaughn, household economics talk.
11 noon—Leighton's Arcade Cafeteria orchestra, directed by Jack Crowbar.
1:30 p.m.—The Book Worm.
2 to 4 p.m.—Radio matinee.
4:30 p.m.—Market reports.
5 p.m.—Sunny Jim's children's hour.
5:30 p.m.—Leighton's Arcade Cafeteria orchestra, directed by Jack Crowbar.
6:55 p.m.—The Town Tattler.
6:15 p.m.—W. F. Alder travelogue.
6:30 p.m.—Atwater Kent orchestra.

9 p.m.—Mother's hour.
7 p.m.—Feature program.
7:45 p.m.—Health talk by Dr. R. T. Williams.
8 p.m.—Sponsored program.
9 p.m.—Courtesy program.
10 p.m.—Cocoanut Grove orchestra.

KFWB—252 METERS

11 a.m.—Shopping news.
12 noon—Home economics talk by Agnes May Allen.
4 p.m.—Patrick-Marsh orchestra.
9 p.m.—Len Nash and his Country Boy Orchestra.

KFSG—273.1 METERS

10:20 a.m.—Sunshine hour.
11:30 a.m.—Novelty musicale.
2:30 p.m.—Auditorium service by Paul Rader.
6:30 p.m.—Gray studio program.
7:30 p.m.—Evangelistic service by Paul Rader.

KNTR—238 METERS

Daily except Sunday.
9 a.m.—Dad's hour and time signals.
2:30 p.m.—Easy-chair hour.
5 p.m.—Home hour.
6 to 10 p.m.—KMTR concert hour.

9:30 a.m.—Cooking class.
10 a.m.—Talk on cats and dogs by T. J. Coulter.
5 p.m.—Talk by Rev. S. J. Skevington.
6 p.m.—Courtesy concert.

KTBI—294 METERS

8:30 a.m.—Devotional hour.
2 p.m.—Inspirational hour.
7:15 p.m.—Aunt Martha's children's hour.
8 p.m.—Musical program.

KNRC—309 METERS

5:45 p.m.—Sheriff's office reports.
6 p.m.—Organ recital.
7 p.m.—Pursuer Brothers' orchestra.
8 p.m.—Merkel's orchestra.
9 p.m.—Club Royal orchestra.

KFON—315.6 METERS

8 p.m.—Star-News concert.

KFON—232.4 METERS

Daily except Sunday.
10 a.m.—Music, news, entertainment.
2:30 p.m.—Municipal band concert.
4 p.m.—News.
6 p.m.—Organ recital.
6:30 p.m.—KFON gossip and amusement information.

7 p.m.—Lake Club orchestra.
9 p.m.—Auto Club frolic.

KPO—428.3 METERS

Daily except Sunday.
7 a.m.—Daily-dozen exercises.
10:30 a.m.—Amusement information; weather.
10:35 a.m.—Market report.
12 m.—Time signals and Scripture readings.
1 p.m.—Fairmont Hotel orchestra.
6:15 p.m.—Stock quotations.
6:30 p.m.—Amusement information.
6:40 p.m.—Statler Restaurant orchestra.

2:30 p.m.—Matinee program.
3:30 p.m.—Palace Hotel orchestra.
5:15 p.m.—Children's stories.
6:40 p.m.—Statler Restaurant orchestra.
7 p.m.—Fairmont Hotel orchestra.
8 p.m.—Male octet.
9 p.m.—Sponsored program.
10 p.m.—Palace Hotel orchestra.

KGO—361.2 METERS

7:15 to 7:30 a.m.—Health-training exercises.
7:45 a.m.—"Pep" class, Hugh Barrett Dobbs.
8:15 to 8:30 a.m.—Health-training exercises.
8:30 a.m.—"Daily Strength." Cheerio.
12 m.—Time signal and weather report.
12:30 p.m.—Weather Bureau report.
1:30 p.m.—New York and San Francisco stock reports.
6:55 p.m.—News items and weather and stock reports.
Daily except Sunday and Monday
4 to 5:30 p.m.—Concert orchestra, Hotel St. Francis.

5:30 p.m.—"As a Woman Thinketh."
6 p.m.—Pancilla Gardens orchestra.
6:55 p.m.—News items.
7:05 p.m.—Weather report.
7:06 p.m.—Markets.
8 p.m.—Sponsored program.
9 p.m.—Astronomical talk.
9:30 p.m.—Bridge game.
10 p.m.—St. Francis Hotel orchestra.

A Helping Hand

Irate Parent: I'll teach you to make love to my daughter, sir.

Young Man: I wish you would, old boy. I'm not making much headway.—[Humorist.

"Greatest triumph in radio"

—say thousands of radio owners who are using

Philco socket power A and B

Connect Philco Socket Power to your radio—plug into a lamp or wall socket—and the whole realm of broadcasting, within the range of your set, is yours to enjoy.

No hum—no distortion—no fading away of your power as with aging dry cells. Dependable as your electric current—turned "ON" and "OFF" with one switch just like an electric light.

"A" and "B" power built in separate cases for storage battery tube sets—in one case for 3-volt (dry cell) tube sets including Radiolas.

Sold by leading radio and music stores and by Philco Diamond-Grid Battery Dealers.

Philadelphia Storage Battery Company, Philadelphia

San Francisco Office: 218 Fremont St. (Phone Davenport 2140)

PHILCO SOCKET POWERS

Philco also makes rechargeable Radio "A" and "B" batteries (with spray-proof sealing and visible charge indicators). Also a super-powered starting battery (with Diamond-Grid plates) for your automobile.

Store Open All Day Saturday

Main Store Seventh Street at Olive — Coulter Dry Goods Co. FOUNDED IN 1878 — Branch Store 215 South Broadway

AND just when every other woman's mind is upon her Spring and Easter sewing, Coulter's have a sale of the very prettiest patterns and best qualities. Many plain weaves also are reduced just now.

$2.25 Georgette Crepe, Yard . . . $1.50

40 inches wide; in black and colors; regularly $2.25 yard.

Satin Stripe Crepe $2.25

Light and dark self-tones, for lingerie and linings; 40 inches wide; regularly $3.00 a yard.

At $2.45 a Yard—36 and 40-inch Printed Radiums, printed Georgettes, Printed Crepes de Chine.

At $2.95 a Yard—40-inch printed Crepe de chine in late patterns—all new shades.

Brocade Crepe—40 inches wide; in pastel colors, dark shades for gowns, also, special, yard $2.95

(Second Floor—Coulter's)

Breakfast Nook Aprons $1.95

A CLEVER new apron designed by a clever woman who knew exactly what sort of an apron another woman would want for a "Breakfast Nook"!

Cleverly fashioned from plain crepes, and cretonnes, there are some hundred and fifty of these—no two alike!

Buttonholes are handmade; straps are adjustable; each apron has two pockets; the buttons are cretonne-covered.

You will want two or three, at only $1.95

(Fourth Floor—Coulter's)

Get Everything Ready For Home Sewing

WE have anticipated every one of your home sewing needs—devoting this week to helping you get started on your Spring sewing.

All the gorgeous new fabrics in silk or cotton, patterns of the smartest Spring styles; and findings and incidentals which one cannot do without and which are so easily overlooked.

If you haven't a copy of Monday's Times, don't even bother to make a list of what you need—just come into the store and you will find them all together in the Notions Section.

(Main Floor—Coulter's)

Pure Wool Comforts Special $18.75

HERE is a real Coulter bedding value!

A 100% pure wool-filled comfort, covered with satin, in plain or brocade patterns; scroll stitched; cut size 6x7 feet; at such a special price that you can afford to have two where you only planned for one!

On account of the reduction, we must decline to fill mail or telephone orders on these wonderful comforts.

Regularly $27.50, they are on special sale Tuesday at each.....$18.75

(Second Floor—Coulter's)

Two Discontinued Numbers of Phoenix Silk-and-Rayon Vests

WELL-KNOWN garments of popular weight for present wear, in flesh, natural, peach, orchid; and in all sizes in one shade or another. Reduced for Tuesday only, please note.

Reduced 1/4

(Fourth Floor—Coulter's)

IN STOCK

Tiny-Tim Tube Super Tube Counterphase Kits. Build the 1926 Set.
Complete Parts for Raytheon B Eliminator.

Top Notch Radio Stores
[illegible] S. Main St. 3[illegible] S. Main St.

BRIDGE by RADIO To-Day!

When is it best not to bid a four-card major suit? When is an informatory double not advisable? When is it good playing to risk giving declarer an extra trick? Tune in with

KHJ . . 2:30 to 3:30 P. M.

and you will hear not only the answers to these questions but you will learn how the experts make game on seemingly impossible hands. Have your cards and players ready and follow the play with Charles T. Adams, the Chicago teacher; Mrs. Edward Goldsmith, the well-known player of Danville, Ill., and Work and Wickstead, the New York authorities.

FREE! *Advance announcements of hands in future games and complete detailed reports of games already broadcast. Play the hands your own way, then as the experts play them. Address KHJ.*

ANTITRUST GROCER SUIT DISMISSED

Government Upheld Only in One Instance Against Wholesale Association

A decree virtually dismissing the government's antitrust suit against the California Wholesale Grocers' Association and more than fifty other individuals and corporations was handed down yesterday by United States Judge McCormick.

In only one instance was the government upheld. The court issued a restraining order to prevent the defending individuals and corporations from combining to keep other merchants and grocery wholesalers out of the State.

The verdict on which the decree was based was reached on stipulation between United States Attorney McNabb and H. H. Atkinson, special assistant to the Attorney-General in test cases, and some two score attorneys for the defendants.

The decree handed down yesterday by Judge McCormick is almost identical to one handed down late last year by United States Judge James in the case of the Southern California Wholesale Grocers' Association and other corporations and individuals.

The government charged that a combine in violation of the anti-trust laws existed in the wholesale grocery business here and asked dissolution of the larger firms and the conviction of the individuals for violation of the laws.

PETITION TO ANNEX CULVER CITY PASSED

The Council yesterday approved the notice of intention of the circulation of a petition for the annexation of Culver City to Los Angeles. The form of the notice received the approval of City Attorney Stephens. The next move will be the circulation of the petition.

—and This Happened in Los Angeles During February

THERE'S no guessing as to the need for insurance protection in Los Angeles when Police Department statistics for February reveal the following situation during one short month:

586 residences and apartment houses and 227 mercantile and miscellaneous establishments burglarized; 160 hold-ups; 667 larcenies; 969 automobile thefts.

Insurance does not prevent burglaries, hold-ups, larcenies, automobile thefts, etc., but it does make good your losses at a surprisingly low cost.

You wouldn't think of going without fire insurance, and yet for every four fires in this city there are ten burglaries and hold-ups. That's food for thought.

We write "all risks" (Lloyd's Form) and standard burglary and hold-up policies in dependable companies, as well as fire and automobile insurance.

Telephone, call or write.

AUTHORIZED REPRESENTATIVES
New York Indemnity Company
North British & Mercantile Insurance Co.
Firemen's Insurance Co.

VAN NORMAN & MORRISON
INCORPORATED
SUITE 208, *Second Floor*, CHAS. C. CHAPMAN BLDG.
EIGHTH *and* BROADWAY, LOS ANGELES
TRinity 4471

WOMAN COULD NOT SLEEP

Her Mother-in-Law Knew A Remedy

Mrs. Belle Thompson, of Georgia, was in a very weak and run-down condition for four years. She had great difficulty in getting to sleep at night and even then did not sleep soundly. She would wake up again and again. Besides this her appetite was poor. "My mother-in-law told me of Lydia E. Pinkham's Vegetable Compound and Lydia E. Pinkham's Sanative Wash," she writes. "I took six bottles of the Vegetable Compound and I was not the same woman at all. I could sleep and would get up in the morning singing and feeling fine. I am the mother of three children and always after the babies came I had to take treatments, but I can truly say that this last time I have only used the Sanative Wash. It does me more good than the treatments. It keeps me on my feet to care for my children and I do most of my work. I feel it my duty to let you know how both of the medicines have helped me."—Mrs. Belle Thompson, R. 2, Rossville, Georgia.

Are you on the Sunlit Road to Better Health?

Buyers Attract Sellers—Sellers Attract Buyers
—*Thus Times Want Ads Grow!*

"EVERYTHING FOR BUYERS—BUYERS FOR EVERYTHING"
TIMES WANT ADS

Times Want Ads
"First in Numbers"
"Fastest in Growth"

HARRY M. MILLER'S
Cafe Lafayette
SEVENTH ST. OFF WESTLAKE PARK

TIPPERARY FESTIVAL
and Fashion Revue
St. Patrick's Night
Tomorrow Evening
Gown display extraordinary by Breen's, Inc.
style dictators of Los Angeles
Hibernian melodies by the incomparable June Pursell
"a night of nights"

DANCING DAILY DURING LUNCHEON
Los Angeles' Finest Restaurant
PHONE DR. 4764

Good taste *in bread means* Gordon's

TO THOUSANDS of Los Angeles people who *know* good things, Gordon's means the best thing in bread. So in Los Angeles it's good taste, in more ways than one, to serve Gordon's.

For Gordon's is so good! Until you have tried it you won't know what good taste in bread really means. Every ingredient that goes into the making of it is the purest and finest to be had. And they are put together and baked with the accumulated skill of eighteen years' continuous experience!

The result? Bread that is a delight to look at and a treat to eat. Golden, flaky crust, light, white fluffiness inside. All permeated with that tempting, fresh-from-the-oven fragrance.

Every loaf is fresh-baked when you get it. For Gordon's Bread is baked twice daily—and delivered swiftly to your grocer after each baking.

GORDON'S BREAD

FROM THE HOME OF BETTER LIGHTING

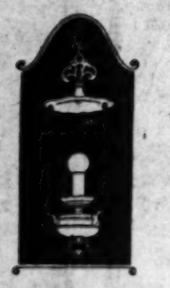

Your HOME *Deserves the* BEST

THERE'S an irresistible appeal about a correctly lighted room... some subtle, inviting atmosphere that tempts you to linger inside. Lighting effects can create just the feeling in your home you want. It can fill your home with an invitation for relaxation and comfort... the true spirit of a home.

A visit to our display room will show you how "atmosphere" can be created by the correct selection and arrangement of your lighting equipment. Our specialists will gladly show you the latest ideas without the slightest obligation to you.

FORVE-PETTEBONE COMPANY
818 South Figueroa
ESTABLISHED 1901

Home Hints Entertainment — Of Interest to Women. — Shop Timely Topics

SOCIETY

BY JUANA NEAL LEVY

Among the brides-elect of the season, who is being much entertained with prenuptial courtesies is Miss Jane Lawler, daughter of Mr. and Mrs. Oscar Lawler, whose wedding with John David Stern of San Francisco, will be one of the events of the 29th inst., the ceremony taking place at the family residence in Crescent Drive, Beverly Hills. Among the affairs which are being planned before the ceremony will be the afternoon tea which Mrs. Roys N. Strohn of Crescent Drive and her daughter, Miss Mary Ann Strohn, are giving Saturday afternoon, the 27th inst., from 4 to 6 o'clock.

Miss Strohn, who will be graduated in May from Mills College, will arrive in Los Angeles for the Easter vacation the morning of the tea. After her graduation Miss Strohn and her mother will pass the summer in California and are planning to go East in the early fall and will sail for Europe, where Miss Strohn is planning to pass the next year at St. Margaret's College, Oxford University, in Oxford, Eng.

Assisting the hostesses at the tea will be Mrs. Oscar Lawler, Mrs. George Perry Griffith, Mrs. Melville G. Eshman, Mrs. Carl F. Adam, Mrs. Isaac Hampshur Jones, Mrs. Clarence King, Mrs. John Worley, Mrs. William Threlkeld Bishop, Mrs. C. W. Irwin, Mrs. Clifford Hunt, Mrs. Edwin S. Rowley, Mrs. Thomas Caldwell Ridgway, Mrs. Edna Richardson, Mrs. Ellen Ferris, Mrs. Howard J. Schoder, Mrs. Ben R. Meyer, Miss Polly Schoder, Miss Margaret Martin, Mrs. Rudolph Stuart Liebig, Mrs. John Castle Byrne, Miss Roberta Crutcher, Miss Carolyn Cochran and Mrs. John Moore Schmoele. Another affair in honor of Miss Lawler will be the luncheon with which Miss Muriel Flint is entertaining tomorrow afternoon at the home of her parents, Mr. and Mrs. Frederick W. Flint, Jr., in Chester Place.

Home Ceremony

One of the prettily arranged events of yesterday afternoon was the wedding of Miss Adele Smith, attractive daughter of Mr. and Mrs. Benjamin N. Smith, and Kenneth Jaffray, the ceremony taking place at 4 p.m., at the Smith home in Twelfth avenue, Rev. George Davidson officiating in the presence of the members of the two families and a few intimate friends only.

The house was a bower of spring blossoms and ferns, the color scheme ranging from the palest yellow to the deepest sunset shades, and the dainty bride given in marriage by her father, wore an afternoon Chanel model frock, with bouffant skirt in poudre-blue shade, the skirt edged with pale pink chiffon. She wore a hat of rose-pink with full-blown rose on the side and carried an arm shower of pink gardenias and lilies of the valley.

Miss Katherine Reynolds, in pale pink net with pink hat to match, was the only attendant, and carried an armful of pink roses, while Norman Jaffray served his brother as best man. Eight intimate friends of the bride, Mrs. Jane Morrison, Mrs. Dorothy Fowler, Miss Virginia Seeley, Miss Marie Haggarty, Mrs. Carroll Hudson, Mrs. Constant Billicke, Mrs. Theodore Rackerby and Miss Cosette Cooke, in dainty afternoon frocks, held the white satin ribbons, which formed the aisle through which the bridal party passed to the altar.

Mr. and Mrs. Jaffray left after the informal reception and high tea for the north in their motor car and after a honeymoon will make their home in San Francisco.

The bride was graduated from Marlborough School, while Mr. Jaffray, who is the son of Mr. and Mrs. C. H. Jaffray, of New York City, is an alumnus of Yale. His parents, who are touring the Pacific Coast, came down from San Francisco to attend the ceremony.

Affair Postponed

Owing to a recent bereavement in the family of the honor guest, the tea which was scheduled to be given tomorrow afternoon at the home of Mrs. William Irving Hollingsworth in Lafayette Park Place, by the Los Angeles Chapter, Daughters of the Confederacy, has been indefinitely postponed.

Home from Honeymoon

Mr. and Mrs. Douglas Fawcett, whose wedding was one of the recent events, have returned from their honeymoon trip and are at home to their many friends in the old McGroarty house in the Tujunga. Mrs. Fawcett was formerly Mrs. Elena Reynolds Cassidy, daughter of Mr. and Mrs. Thomas Henry Reynolds, of 544 South Park View avenue.

Opera Committee

The women's committee of the Los Angeles Opera Association will hold its first social function tomorrow afternoon at the home of the chairman, Mrs. R. D. Shepherd, 1764 North Sycamore avenue, Hollywood. The affair will be in the nature of a tea and the hours will be from 4 to 6 o'clock.

Honor Recent Bride

In honor of Mrs. G. Bernard Johnson, one of the brides of the season, Mrs. Arthur Pierce Ferguson entertained the afternoon of the 6th inst. with a bridge tea at her home in North Edgemont avenue, while last Saturday evening, Mr. and Mrs. Holmes Bowers were hosts at a bridge-supper at their home in North Heliotrope Drive, honoring Dr. Johnson and his bride.

For Visitor

Among the visitors who are enjoying a delightful sojourn in Southern California and are being much entertained are Mr. and Mrs. B. F. Nell of Chicago, who are guests of their brother and sister, Mr. and Mrs. William Allen Ragan, at their home, 2512 Victoria Drive. Sunday Mr. and Mrs. Nell were honor guests at a charmingly appointed dinner at the Encino Country Club, with which Mr. and Mrs. H. F. Heiser entertained, and this afternoon Mrs. Ragan is giving a luncheon and bridge in honor of her visitor when other guests will include Mrs. W. S. Swartwout, Mrs. E. L. Cassmower, Mrs. H. A. Free, Mrs. H. N. Snow, Mrs. H. F. Heiser and Mrs. Virgil E. Burris. Friday evening Mr. and Mrs. Burris are planning a dinner-dance at their home in Glendale honoring the eastern visitors, who will remain here until after April 1.

Bridge Party

Miss Maurine Stevens, daughter of Mr. and Mrs. M. S. Stevens of 615 South Berendo street, entertained with an evening of bridge Saturday, places being arranged for thirty guests and a delicious supper served at midnight.

Celebrate Anniversary

Celebrating their golden wedding anniversary, Mr. and Mrs. Jacob Lyster will be at home to their many friends Sunday afternoon and evening, the 21st inst., at the home of their daughter, Mrs. Charles Edward Lindenstadt, 444 North Larchmont Boulevard.

Bon Voyage Affairs

Many charming "bon voyage" affairs are being given in honor of Mrs. Beverly Scott, who, with Mr. Scott, is leaving early in April for a summer abroad. One of the recent affairs was the luncheon with which Mrs. William Irving Hollingsworth entertained Mrs. Scott, sharing the honors of the afternoon with Mrs. Albert Menke, who leaves soon for a summer in England, and Mrs. Marshall O. Terry, wife of Gen. Terry of Coronado, who is leaving shortly for an extended eastern trip. The decorations were effectively carried out in yellow roses and vari-colored spring blossoms and an artistic program of Egyptian dancing and fortune-telling was the feature of the afternoon's entertainment.

Engagement Announced

Formal announcement is made by Mr. and Mrs. Palmer C. Toy of 1346 Havenhurt Drive, Hollywood, of the engagement of their daughter, Miss Opal Marjorie Toy, to Carter H. Langdon, son of Mr. and Mrs. Frederick C. Langdon of 941 South Alvarado street. The wedding date has not yet been set.

Birthday Anniversary

Miss Dorothy Vorhes, sub-deb daughter of Mr. and Mrs. Frank Albert Vorhes of West Twentieth street, celebrated her sixteenth birthday anniversary with a dinner party Saturday evening, the St. Patrick's Day motif being carried out in all the appointments and decorations of the dinner table, favors and place cards. Among the guests were Miss Mary Keeler, Miss Hollis Nelson, Miss Jane Mercer, Miss Margaret Hahan, Miss Eloise Taylor, Miss Margaret Brown, Miss Katherine Carter, Miss Sally List, Miss Olive La Bine and Miss Eleanor Hover.

Why Have Gray Hair?

Don't deceive yourself. No one really wants gray hair. The world accepts it as a sign that you are aging—and the world wants Youth.

Thousands of men and women whose hair was gray or becoming "streaked" have tried Kolor-Bak—and they are frankly delighted at the improvement it has made in their appearance.

For, with the aid of this clean, colorless liquid, gray hair regains its natural shade—not overnight as is so awkward and embarrassing when mussy dyes are used—but so gradually that the change can scarcely be seen from day to day. Yet results often appear in a week.

Kolor-Bak has the added virtues of a tonic. It gives the hair a beautiful softness and lustre and at the same time routs dandruff. Try it. No sample of your hair is required. The same bottle may be used by everyone. And you can get your money back if desired results do not appear. Guarantee in each package.

Kolor-Bak
Banishes Gray Hair
For Men and Women
Our Price $1.29 Regular $1.50 Price
THE OWL DRUG CO.
and all OWL STORES in California

A-DOF-LUS
WHAT EVERY DOCTOR KNOWS
Promotes bodily activity

Many of the poisons in the human system that impair the digestion and pollute the blood, originate from the undesirable flora of the intestines.

Acidophilus milk is prescribed and is acknowledged to be a specific therapy in cases of intestinal toxemias, chronic constipation, chronic diarrhoea and other intestinal disorders.

A-dof-lus is a pure, creamy L. Acidophilus milk—a buttermilk plus; it possesses all the appetizing flavor of fresh cold buttermilk and more. It changes the flora of the intestines and promotes normal bodily activity, something that no other so-called buttermilk will do.

Available commercially to Doctors, Hospitals and Homes

A-dof-lus is not a new idea, but has a wonderful background of medical service. Heretofore Acidophilus milk has sold at prices too high for general consumption, and as a result the general public has been ignorant of this highly beneficial and delightful product. Now we will deliver A-dof-lus, deliciously fresh, daily to your home for 25c a quart. Sold only in milk bottles—double-capped and sealed till it reaches your hands.
As a food product it has few equals for young and old alike. Use it in quantities and regularly.

Delicious — Refreshing

Ask for it at your lunchroom or soda fountain today.

A-DOF-LUS Acidophilus A HEALTH FOOD L.A. CREAMERY CO.

L.A. CREAMERY CO.
PHONES—Los Angeles, TRinity 1211; Hollywood, HEmpstead 4118; Pasadena, Terrace 0265; ELiot 2474; Glendale, 4067; Whittier, W-15441; El Monte, 50-J; Long Beach, Gold Medal Creamery Co., Distributors, 82661.

BRILLIANT WEDDING PLANNED

Many Affairs Honor Bride-Elect

Buttemere Home Portrait]

Miss Margaret Barnard

ONE of the attractive brides-elect of the season is Miss Margaret Barnard, daughter of Mr. and Mrs. Frank Everett Barnard of Crenshaw Boulevard, whose marriage to Douglas Schoder Mueller, son of Mr. and Mrs. Oscar C. Mueller, will be one of the brilliant events of Wednesday, April 7. The ceremony will take place in St. John's Church West Adams street, at Figueroa. Many delightful affairs are being given in honor of this popular bride-elect and her fiance before the wedding day.

Shrine Civic Auditorium April 19 to 24 and will show manufacturies of Southern California. The exposition will be conducted by the Manufacturers' Association of Southern California. T. R. Gardiner will be managing director of the exposition and George T. McCarthy his assistant. The advisory committee is headed by Earle C. Anthony.

QUEEN WILL BE CHOSEN

California Maid Will Preside at Manufactory Show

Selection of a "California Maid" to preside as queen over the First Annual California-Maid exposition will be made in a competition that will take in all Southern California, it was announced yesterday. Each city and community is being asked to pick out a pulchritudinous candidate, and the ultimate winner will receive prizes aggregating about $10,000.

The exposition takes place at the

YOUTH PLEADS GUILTY IN GIRL-STABBING CASE

Jesus Medrano, 17 years of age, charged with murder in connection with the slaying of Genevera Ramirez, his asserted sweetheart, was allowed to withdraw his former plea of not guilty yesterday in Judge McLucas's court and enter one of guilty to a charge of manslaughter. The youth will be sentenced Thursday.

Medrano is asserted to have stabbed the girl in their apartment following an asserted "lovers' quarrel" November 12, 1925.

PAVING BIDS OPENED

Bids on the paving of the Macy-street and Gallardo-street improvement district were opened yesterday by the Board of Public Works. The improvement stretches along 1400 feet. It connects several links of paving toward Brooklyn avenue. The bids, which were on a square-foot basis, were sent to the City Engineer for analysis and report.

Diet and Health
By Lulu Hunt Peters, M.D.
Author of "Diet and Health" and "Diet for Children"

ANSWERS TO CORRESPONDENTS

A Peppy Reducing Club

"About a year ago I started a club of girls in our school. To join, each one had to weigh 145 or worse. We tried to make everyone think, including ourselves, that we were enjoying ourselves as much as the other girls who had all the dates they wanted.

"One day we all went to the beach and started to go in for a swim. A group of boys came along and said: 'Here comes the beef trust. Look out for the high tide!' This made me so mad that I decided that as long as I started the club I was going to finish it. The other girls felt a good deal as I did, so it took little persuasion to make them write for your booklet. Out of those eighteen girls, only one did not have the will power to stick. Of the other seventeen, not one of us weigh more than 135 now. And we all say, 'God bless Dr. Peters' each night before going to bed.

"I have reached my correct weight, but my hips and legs to my knees are flabby. I look all right in my clothes, but terrible in a bathing suit. As I am intending to spend next summer at the beach, I would like to start now doing something to correct it. Please, Doctor, what can I do?—M."

As these wonderful girls have shown, it is not necessary to continue to be overweight, and you know, of course, if you follow our column and other health features, that it is absolutely harmful.

If you will read between the lines, you can see one of the tragedies of being fat while young.

Children should weigh slightly more than the average, but when they are so fat that other children make fun of them, then you know that they are too fat. Of course it is more important for those who are undergrowth to have the diet which supplies all of the growth elements. Three glasses of skim or buttermilk (or its equivalent in milk dishes or cheese,) instead of the two glasses we advise adults to have, should be taken.

If the whole milk is taken, butter needn't be used, but if skim or buttermilk is used, then one or two pats of butter should be eaten during the day for its growth vitamins. The reduction for children should not exceed one pound a week, for the increase in height will help pull the measurements down. This slow reduction will not require so low a caloric intake.

I think perhaps you reduced too rapidly, M. That is the reason for your flabbiness. Did you have a lot of good exercises at the same time? Take exercises now, and don't worry about the flabbiness. I'm sure it will disappear.

My love to all you splendid girls. The blackalider will no doubt try again, and the next time succeed.

(The reducing and gaining booklet M. speaks of can be obtained for the request, accompanied by 10 cents in stamps and self-addressed, stamped envelope. Ask, also, for the article on Atonic Abdominal Wall, which gives some good exercises.)

Vaccination Marks

Mrs. F.—If the unsightly raised mark caused by vaccination bothers your daughter so much, she can have it removed by a surgeon.

It is much preferable to have one scar on the arm, however, than thousands on the face and body from smallpox.

B.—Send for the article on the menopause. (Inclose a self-addressed, stamped envelope.)

Tomorrow—Who Shall Inherit Long Life?

My Dear Followers: When sending for material which we offer you, please remember to inclose a stamped, self-addressed envelope bearing your full name and address. The pamphlet on reducing and gaining is the only one for which you must inclose 10 cents in stamps, extra. Address your letters to me in care of this paper. Make them as brief as possible, use only one side, and type or write them legibly with ink. Please sign your name as evidence of good faith—we will not use it in any way. Remember it is impossible for me to diagnose for you or to answer you personally. I appreciate very much the beautiful letters you send me and regret it is impossible to give you individual advice. The questions you ask will be answered in the columns as soon as possible, if they are of general interest. Don't forget the stamped, self-addressed envelope if you expect me to send you the information I have offered.

[Copyright, 1926, George Matthew Adams Service.]

FASHION & FOIBLE
by Shirley

The problem of dressing the adorably is quite simple; materials, delicate colors, styles are the answer.

Rows of gathers give to the smocking with less work to the called a classical type of the small girl. It is a universal English origin, and French adoption. One sees it on all babies in all the best families always adorable. Before the day, it is made in white batiste, lawn and dimity, but from now into colors—the baby pink, yellows of crepe de Chine, and fine cotton crepe. It is cotton or sateen pique and pongee.

HOUSEHOLD SUGGESTIONS

BROWNIE CAKE

Melt four squares of and stir into them half a cream, two tablespoonfuls ter, and one cupful of sugar until a little dropped in tak will form a soft ball; add cupful of chopped nuts spread between the cake ice with a white icing or rate with walnut halves.

FUDGE CAKE

Beat to a cream three of a cupful of butter with a quarter cupfuls of sugar, in two well-beaten eggs, smooth and light; add two spoonfuls of ground three cupfuls of flour three teaspoonfuls of der, half a cupful of cocoa can nut meats, one cupful and one teaspoonful of tract. Bake in three when cool put together with filling.

FUDGE CAKE FILLING

Place in a saucepan two of sugar, four tablespoonfuls grated chocolate, one cupful of butter and two-thirds ful of milk. Boil over low ter for six minutes. Remove the fire, add one teaspoonful vanilla extract and beat until starts to thicken. Spread between the layers and on cake with a white icing, halves of purple grapes on top.

CHEESE SOUFFLE

Beat to a cream half a butter and work into it one of sifted flour. Have two of milk in a double boiler to the flour and butter, cook in a double boiler and stir smooth and thick. Remove the fire and add the yolks en yolks of six eggs and stir in two-thirds of a Parmesan cheese, a salt and pepper and the beaten whites of six eggs individual buttered quarters full with the sprinkle with grated bake twenty minutes as it is removed from oven.

(All rights reserved.)

TWO FINED FOR COUGH 'COMPOUN

President of Labo and Doctor Sentenced Dry Act Charges

Fines of $250 and $100 ted yesterday by Judge James Anglim Dargo, president of the C oratories, 1118 South avenue, South Pasadena, W. A. Shafer, manufacturer, ciation of the Tobacco Pr

"C. C. Complaint" ar bridegroom gathered by Pete hibition agents, consisting good cough syrup, but when ed with alcohol and found it proved to be an excellent good head of Canadian

Obtaining the recipe Shafer, dry agents found information, and from the bootleggers, bought five gal beverage from the plant. It was found that the plant, it was learned, Both defendants were on pleas of guilty.

Prune Pie

Never cook fruit to be before cooking. This will flavor of the fruit and make

Clubs Society — What Women By Myra

Women Voters

Property Rights of Women" will discussed by Miss May La referee of the Superior Court ...ters department, at the meet... of the California League of ...men Voters, southern section, ...day, next, at 12:15 p.m., at the Los Angeles City Club, 321 ...th Spring street, in the main ...ing-room.

...meeting of the membership of California League of Women ...ters, southern section, will occur ...day, April 9, at 2:30 o'clock, ...Father D. Chamber of Com... Building, to receive the re... of the committee on constitu... and by-laws for the organiza... of a Los Angeles League of ...men Voters. A special recom... tion of the committee is that ...members of the southern sec... in good standing shall become ...bers of the Los Angeles ...gue of Women Voters.

Pio Pico Club

...reciprocity day will be held ...the Pio Pico Women's Club ...nesday, the 24th inst., at the ...house on Passons Boulevard, ...ers, at 12:30 p.m.

Shakespeare Club

...mbers of the Los Angeles ...espeare Club will hear Fred... Wards in the second act of ...ster" at the meeting of the ...Thursday. Supporting Mr. ...rds will be Joseph Handley, ...re Adams, Amanda Upde... James Donovan and Edith ...h. Following the play a paper ...Shakespeare will be read by ...ence Adler.

Hollywood Club

...n illustrated lecture on "The ...s of India" will be given by ...ess Helen Doherty at the ...her meeting of the Woman's ...b of Hollywood tomorrow at ...0 a.m. Mrs. Doherty is a lead... woman lecturer on East Indian ...s. She spent six years in India, ...re she was able to study Indian ...s as few Americans have. Dur... this time Mrs. Doherty was ...ght into first-hand touch with ...an society and every phase of ...ive life.

The annual luncheon of the press ...artment will be held Wednes... at 12:30 p.m., with Miss Jessi... Noble, chairman, presiding. ...ese guests are the club editors ...the Los Angeles and Hollywood ...ers. Alma Whitaker and ...elle Lawton Lindsey, well-...own newspaper women of Los ...eles, and Mary Ashe Miller, ...e was club editor of a San ...ncisco paper for a number of ...rs and now is a member of ...e scenario department of Metro...-Goldwyn-Mayer studios, will be the ...incipal speakers. Mrs. Ray... de G. Doyle, former chairman ...f the press department, will be ...honor guest.

The regular meeting of the ...Shakespeare section will be held ...Friday at 10 a.m., with Mrs. ...Edward M. Cutting, chairman ...presiding, when the reading of ...King Henry IV" will be contin... Following are the readers: ...Mrs. Harlow Kimball, Miss Pearl ...Gilmore, Mrs. Albert Wright, ...Mrs. Martha Fowlkes Haun, Mrs. ...L. Stacy, Mrs. J. A. Bartlett, ...Mrs. P. A. Mudge, Mrs. George ...Kendall, Mrs. E. S. Todd, Miss ...Pettibone, Mrs. David Mor... Miss Mary E. Hamlin, Mrs. ...Hyatt Smith, Mrs. Leo Galitzki ...and Mrs. F. A. Ballard.

Business and Professional

...Thursday, next, at the Windsor ...Rooms, Brack-Shops, the Busi... and Professional Women's ...ub of Los Angeles will conduct ...dinner meeting. The parole law ...to be explained by Mr. William ...Aggeler, public defender of Los ...Angeles county, and Miss Mamie ...Lee and Miss Lurline Shafor will ...conduct a parliamentary law drill.

Indiana Society

...St. Patrick's Day will be cele... ...ated in a fitting manner by the ...Hoosiers and daughters of In... ...ana this evening in Fraternal ...Brotherhood Hall, 845 South Fig... ...ueroa street. The program will ...consist of a talk by Charles W. ...Watson, attorney; a chalk talk ...by Dr. H. S. Glick, and several ...old ballads sung by Albert W. with

WESTERN HOSPIT

The friendliness and generos... been famed throughout th... And in Los Angeles the ... given a new and more del... "Western Hospitality" ... tinctive features for which i... famed.

Luncheon—Tea—
Fashion promenades eve...
Friday by New York Sto...
the Seventh and Lake Str...

DOWNTOWN LO...
11th Floor, Barker Bros...
Mezzanine Floor, Ne...
7th at Gra...

Mary
West 7th
Opposite
Westlake Park

Shop News Timely Topics

FASHIONS & FOIBLES

by Shirley Sharon

...he problem of dressing the mod... ...adorably is quite simple. Fa... ...materials, delicate colors and ... ...styles are the answer.

...ws of gathers give the subtle ... ...ocking with less work to what might ... ...ed a classical type of dress for ... ...all girl. It is a universal favorite ... ...glish origin, and French and Amer... ...option. One sees it on all the ... ...ies in all the best nurseries and ... ...ays adorable. Before the first ... ..., it is made in white batiste, ...n and dimity, but from two on, it ... ... colors—the baby pinks, blues ... ...ows of crêpe de Chine, cotton ... ... fine cotton crêpe. It is quite ... ...on or sateen prints and very ... ...gns.

HOUSEHOLD SUGGESTIONS

BROWNIE CAKE FILLING

...Melt four squares of chocol... ...stir into them half a cupful ... ...am, two tablespoonfuls of ... ...and one cupful of sugar; ... ...ll a little dropped in cold w... ...will form a soft ball; stir in ... ...ful of chopped nut meats ... ...ead between the cake layers ... ...with a white icing and dec... ...with walnut halves.

FUDGE CAKE

...eat to a cream three-quarters ... ...cupful of butter with one ... ...quarter cupfuls of sugar, ...wo well-beaten eggs, and ... ...oth and light add four tab... ...onfuls of ground chocolate ... ...e cupfuls of flour sifted ... ...e teaspoonfuls of baking pow... ...half a cupful of chopped ... ...nut meats, one cupful of mil... ...one teaspoonful of vanilla ... ... Bake in three layers and ... ...n cool put together with fudge ...g.

FUDGE CAKE FILLING

...ace in a saucepan two cupfuls ...ugar, four tablespoonfuls of ...d chocolate, one tablespoon... ...f butter and two-thirds of a ...l of milk. Boil over hot wa... ...or six minutes. Remove from ...fire, add one teaspoonful of ...la extract and beat until ... to thicken. Spread quickly ...een the layers and cover ... with a white icing. Plac... ...s of pecan meats over the

CHEESE SOUFFLE

...t to a cream half a cupful ...r and work into it one cup... ...ted flour. Heat two cupfuls ...lk in a double boiler and ... flour and butter. Place ... double boiler and stir ...h and thick. Remove from ...e and add the slightly beat... ...lks of six eggs; mix well ... two-thirds of a cupful ...esan cheese, a seasoning ...and pepper and the stiff ... whites of six eggs. Fill ...ers full with the mixture ...le with grated cheese and ...twenty minutes. Serve at ...s it is removed from the ...

...to be prepared by members of the A. L. Women's ...

...VO FINED ...OR COUGH ...COMPOUND

...sident of Laboratory ... Doctor Sentenced on ... Act Charges

...s of $250 and $150 were im... ...terday by United States ...James against Benjamin ... president of the C. C. Lab... ..., 1112 South Magnolia ... South Pasadena, and Ir... Shafer, respectively, for v... of the Volstead Act. ... Compound," according to ... gathered by Federal pro... agents, ostensibly was a ...ugh syrup, but when blend... alcohol and distilled wate... to be an exceptional ... and of Canadian whisky ...ning the confidence of the ...dry operatives gained this ...tion, and later, opening ... ...ers, bought some of the ... from two employes of ..., it was asserted. ...defendants were sentenced ... of guilty.

Fresh Fish

...soak fresh fish in wate... ...ooking. This will rem... the fish and make it sw...

Of Interest to Women

Clubs Society — Health Fashions

What Women are Doing

By Myra Nye

Women Voters

...Rights of Women" will ... by Miss May La... ...ches of the Superior Court ... department, at the meet... ...of the California League of ... Voters, southern section, ... next, at 12:15 p.m., at ... Angeles City Club, 333 ... Spring street, in the main ...

...ting of the membership of ...fornia League of Women ...southern section, will occur ... April 9, at 1:30 o'clock, ...ith D. Chamber of Com... building, to receive the re... ...of committee on constitu... ...and by-laws for the organiza... ...of Los Angeles League of ... Voters. A special recom... ...ation of the committee is that ...members of the southern sec... ...in good standing shall become ...bers of the Los Angeles ...ue of Women Voters.

Pi Phi Club

...nthly day will be held ...e Pi Phi Women's Club ...day, the 24th inst., at the ...ome on Pasadena Boulevard, ...ck at 12:30 p.m.

Shakespeare Club

...bers of the Los Angeles ...are Club will hear Fred... ...Yorke in the second act of ... at the meeting of the ... Thursday. Supporting Mr. ... will be Joseph Handley, ... Adams Amanda Updegraff, ...Rose Donovan and Edith ... Following the play a paper ...Shakespeare will be read by ...Miller.

Hollywood Club

...illustrated lecture on "The ...ple of India" will be given by ...Helen Doherty at the ... meeting of the Woman's ... of Hollywood tomorrow at ...0 p.m. Mrs. Doherty is a lead... ...lecturer on East Indian ... She spent six years in India, ...during which she was able to study Indian ...life as few Americans have. Dur... ...ing this time Mrs. Doherty was ...able to get first-hand touch with ...the society and every phase of ...

...The annual luncheon of the press ...department will be held Wednes... ...at 12:30 p.m., with Miss Jessi... ...Noble, chairman, presiding. ...Guests are the club editors ...of Los Angeles and Hollywood ...and Alma Whitaker and ...Helen Lawton Lindsey, well-...known newspaper women of Los ...Angeles, and Mary Ashe Miller, ...well-known club editor of a San ...Francisco paper for a number of ...years and now is a member of ...the scenario department of Metro-...Goldwyn-Mayer studios, will be the ...principal speakers. Mrs. Ray-...mond G. Doyle, former chairman ...of the press department, will be ...toastmistress.

...The regular meeting of the ...literature section will be held ...Friday at 10 a.m., with Mrs. ...Samuel M. Cutting, chairman, ...at which time the reading of ..."Henry IV" will be continued. ...Following are the readers: ...Barlow Kimball, Miss Pearl ...Dewey, Mrs. Albert Wright, ...Mrs. Merlin Fowlkes Haun, Mrs. ...A. Bonz, Mrs. J. A. Bartlett, ...Mrs. F. A. Madge, Mrs. George ...Arnold, Mrs. E. S. Todd, Miss ...Ruth Fellhouse, Mrs. David Mor-...rison, Miss Mary E. Hamlin, Mrs. ...Jessie Smith, Mrs. Leo Galitzki ...and Mrs. F. A. Ballard.

Business and Professional

...Luncheon meet, at the Windsor ...Tea Room, Brack-Shops, the Busi... ...and Professional Women's ...Club of Los Angeles will conduct ...the meeting. The parole law ...will be explained by Mr. William ...Fleet, public defender of Los ...Angeles county, and Miss Mamie ...Hall and Miss Lurline Shafer will ...conduct a parliamentary law drill.

Indiana Society

...St. Patrick's Day will be cele... ...in a fitting manner by the ...sons and daughters of In... ...this evening in Fraternal ...Odd Hall, 845 South Figueroa ...street. The program will ...consist of a talk by Charles W. ...Thomas, attorney; a chalk talk ...by H. S. Glick, and several ...Indiana song by Albert W. Flanigan of radio fame. Dancing will follow the program. All former Indianans are urged to come dressed in the garb of the days of St. Patrick.

Lincoln Study Club

"Noted Women in Politics" will be the subject of the roll call in the Lincoln Study Club today. Mrs. Charles McKelvey will talk on "Parliamentary Procedure," and Miss Fay Kendig on "Correct English." The hostess will be Mrs. W. B. Inman, 1050 West Vernon avenue.

American Woman's Association

A mass meeting to honor the business and professional women of the United States will be conducted Thursday in Madison Square Garden, New York. One outstanding business or professional woman from each State will be conferred with an honorary membership in the American Woman's Association. Mrs. Annette Abbott Adams of San Francisco is the California woman to be so honored.

The American Woman's Association is an organization of 5000 business and professional women, who, having outgrown their headquarters at 20 Madison avenue, New York City, a year ago inaugurated a campaign for $3,000,000 to build a new clubhouse. Land has been acquired on West Twenty-third street and the campaign is on the last lap to success. Plans have been drawn for a nineteen-story building with gymnasium, swimming pool, dining-room, cafeteria, private entertainment rooms and 1000 bedrooms.

Echo Park Mothers

A serio-comic cantata will be presented by the Echo Park Mothers' Club, featuring Gilbert and Sullivan's "Mikado" and "Trial by Jury" this evening at 8 o'clock, at 1004 Echo Park avenue. Among those taking part in the entertainment are Robert Simpson, Vern Bettin, Theodore Petitt, Michael Dugan, Miss Alice Barker and Mrs. C. M. Swinnerton, and Mrs Elizabeth Bradford, director.

An all-day meeting and a luncheon will be conducted tomorrow. Hostesses for the luncheon will be Mrs. Fred Oldham and Mrs. Lena Shiffett. During the afternoon Mrs. H. E. Gordon, drama chairman of the club, will present some of her famous character songs. A St. Patrick's party will be held in the evening in the form of a costume frolic. Irish folk dances under the direction of Mrs. E. Reynolds, gymnasium instructor, and Mrs. Edith Elder, athletic chairman, will be featured.

Benefit Musicale

A Rockford College benefit will be given Monday evening, the 22nd inst., at 328 Alexandria avenue. The program will consist of a joint concert by Violet Sullicup, winner of the Hollywood Bowl piano contest and soloist on the Phoenix (Ariz.) artist series, and Marie Louise Caselotti, artist pupil of her father, Guido Caselotti and prominent club and radio singer.

Scribblers' League

Mrs. Allison Gaw, editor and publisher of the Lyric West, and Prof. Benjamin Franklin Sisk, author and teacher, will be the honored guests and speakers at the Scribblers' league meeting to be conducted at 313 West Third street in Rowland Hall, Saturday, next, at 8 p.m. Mrs. Gaw will talk on literary work from the publishers' viewpoint. Prof. Sisk will give a half-hour lecture on the construction of the short story. This lecture is for the benefit of new writers who have recently joined the league. Poems of the desert will be read by Ida Eckert Lawrence, and there will be the usual reading and criticising of short stories written by the members. The short story and poetry contests close by the 30th inst. Manuscripts after that date will be returned to the authors. Persons interested in short-story writing are invited.

Catholic Club

A council of Catholic women will be held in Long Beach, Monday the 22nd inst., in the Y.W.C.A. Hall, Sixth and Pacific streets. Morning session will begin at 9:30, luncheon served at 12 o'clock, with the afternoon sessions beginning at 2. Reservations should be made before the 20th inst., ROchester 1473.

A benefit May Day card party, presided over by a prominent motion-picture star as Queen of May, will be given by the division of co-operation with war veterans, Mrs. Henry T. Wright, chairman, on April 30, at 2 p.m., at the Catholic Woman's clubhouse, 927 Menlo avenue, all proceeds to go to child welfare work. Executive committee: Mrs. Rodman Robeson, chairman; Mrs. Florence Dodson Schoneman; Mrs. C. W. Decker, Mrs. James A. Beck and Mrs. L. W. Hall.

Camp Fire Girls

By a grand council fire at Lafayette Park Saturday afternoon, their national birthday will be observed by Camp Fire Girls of this city. Local Executive Mary M. Russell will confer ranks and honors. Hundreds of girls will be in attendance.

Artland Club

Samuel Keese, vice-president and treasurer of the Southern California Academy of Sciences, also treasurer of the Artland Club, has arranged a joint meeting of the Artland Club and the Academy at the City Club this evening. Dr. John Adams Comstock, former curator of the Southwest Museum, will talk on "The Antiquity of Man." Homer Grunn, assisted by Pauline Neuman, one of his pupils, will present several piano numbers and Gilman Williams, pupil of David Bispham, will sing.

PANAMA CLUB TO MEET

The Panama Canal Zone Club of Southern California will hold its regular monthly meeting at Taft Hall, Walker Theater Building, 730 South Grand avenue, Thursday evening.

CHARGES IN DRUG DEATH DISMISSED

Court Points Out Law on Prescriptions Applies Only to Commercial Druggists

Charges against Jack Brotchiner and Leo Wagner, formerly General Hospital drug clerks, of filling improperly a prescription, were dismissed yesterday by Municipal Judge Ambrose, upon the ground the State had failed to prove the corpus delicti and that the law making it a criminal offense to fill prescriptions wrongly applied only to commercial pharmacies.

There was no proof other than the statements of Brotchiner and Wagner, that the two clerks had actually filled the prescriptions complained of, the court said.

Brotchiner and Wagner were arrested following the deaths of two women on the General Hospital operating table, to each of whom it was said, nine grains of novocaine instead of three, had been administered by error. The defendants were prosecuted by Dep. Dist.-Atty. Scheineman and represented by S. S. Hahn and Cooney & Kearney.

PAVING WORK ORDERED

The City Attorney and City Engineer were instructed to begin proceedings for the paving of Central avenue through the Green Meadows addition yesterday. The proceedings were halted by the county when the community voted to join Los Angeles.

say it "together"

TREE TEA ORANGE PEKOE

If you merely ask for Orange Pekoe you may get Tree Tea Orange Pekoe and, again, you may not. The only sure way of getting the *real* orange pekoe [at a price you're glad to pay] is to "say it together"—Tree Tea Orange Pekoe! Four fragrant words that mean *everything* in black tea!

[for those who prefer *green* tea there's Tree Tea Japan]

To get *Quality Out* You must *Put Quality IN*

FRANCO is Quality Bread . . . bread of exquisite flavor, of tasty, tempting, delicious nourishment.

To get quality out, you must put quality in . . . so only the best goes into making FRANCO. Each ingredient is scientifically selected to produce a loaf that not only looks good and tastes good, but that gives you the utmost value as a food. That is what you *should* get when you buy bread—since good bread gives you more real nourishment than any other single food you can buy.

Milk, sugar, shortening—generous measures of each—make FRANCO the richer, better bread.

Finest granulated sugar gives delicate flavor, golden color to the crust, helps retain FRANCO'S freshness and makes it ideal for toasting . . . purest vegetable shortening gives FRANCO richness, a soft, tasty crust . . . rich milk supplies essential vitamines . . . fine flours, skillfully blended, furnish proteins and carbohydrates . . . highly refined salt adds zest, bringing out the tastiness and flavor of the other ingredients.

Get a loaf of FRANCO from your grocer today. You too will say it's supremely good bread.

because it's FRANCO

WESTERN HOSPITALITY

The friendliness and generosity of the West has been famed throughout the civilized world. And in Los Angeles the Mary Louise has given a new and more delightful meaning to "Western Hospitality" . . . adding the distinctive features for which it is likewise world-famed.

Luncheon—Tea—Dinner

Fashion promenades every Thursday and Friday by New York Store Mannequins at the Seventh and Lake Street Mary Louise.

DOWNTOWN LOCATIONS

11th Floor, Barker Bros., 7th at Flower
Mezzanine Floor, New York Store, 7th at Grand

Mary Louise

West 7th at Lake

Telephone DRexel 6031

Listen! We Tell the World

Every Tuesday Morning the Abbott-Loi Company Will Publish in This Column A Directory

of the Finest Shops and Institutions Maintained in Southern California.

ART WOOD CARVING STUDIO — (Lessons — Hope Chests.) Florence E. Walker, 4565 Santa Monica Blvd.

BEAUTY SHOPPE—Orchid, 727-A No. Western Ave. HOlly 9340

BOOKS—The Jones Book Store, 426-428 W. 6th St. *Opposite Pershing Square*

CATALINA—Tickets at all Leading Hotels. Ticket Office, 6th and Main. TRinity 2961

GOWNS—Oatman, 3160 Wilshire Boulevard.

HOSIERY AND LINGERIE—Edna M. Kinney 502 Loew's State Bldg. VAndike 0230

LOCKWOOD, H. T., INC.—Interior Decorators 3146-48 Wilshire Boulevard

REEDCRAFT—2718 W. 7th St. WAshington 2658

SHOES FOR MEN—System Shoe Co., 528 S. Spring St. *Opposite Hotel Alexandria*

WROUGHT IRON—Plymouth Forge Studio, 4054 W. 6th St. DUnkirk 1753

It costs no more to go east via Seattle!

New "applied" fares, now in effect, make it possible for you to go east via Seattle and the Pacific Northwest at the *same fares* as via direct routes. The "northward swing" to Seattle by Alexander liner adds *little* to the cost *but much* to the pleasure and interest of your trip. Admiral Line steamships—the Alexander liners—offer the world's finest coastwise service, and the delightful short ocean voyage will prove a pleasant prelude to your overland journey. There's a choice of six transcontinental lines from Seattle east—each offering its own features of service and scenery.

Let a representative at any of the below listed offices tell you about these new "more miles per dollar" fares and explain their advantages:

The ADMIRAL LINE

Of Pacific Steamship Company

Famous Alexander Liners

Los Angeles—501 W. 6th St. Phone TRinity 3051
Long Beach—128 W. Ocean Blvd. Phone 61055
Gale Pedro—121 West 7th St. Phone 870
Hollywood—6409 Hollywood Blvd.
Pasadena—571 E. Colorado St.
Redondo—[illegible] Santa Monica Blvd.
Glendale—119 E. Broadway
Santa Ana—119 West 3rd St.
Santa Monica—501 Santa Monica Blvd.

Next Sailings

SAN FRANCISCO	PORTLAND	SEATTLE
ADMIRAL FARRAGUT Wednesday, 11 A.M.	ADMIRAL FARRAGUT Wednesday, 11 A.M.	RUTH ALEXANDER Thursday, 11 A.M.
RUTH ALEXANDER Thursday, 11 A.M.		ADMIRAL DEWEY Sunday, 11 A.M.

New York via Panama and Havana, $100 up
S.S. FINLAND, MARCH 22

J. C. McCURDY, Pass. Traffic Mgr., SEATTLE, WASHINGTON

WHY *Just* TRAVEL? — TRAVEL BY WATER!

Watchman! —and others!

What of the night!

SO

Furniture Stores Will Answer

April 1st!

Choking coughs hurt your child

Stop them with this old remedy

Don't let a cough hang on, ruin the health of one and endanger the health of everybody. Chamberlain's Cough Remedy has effectively stopped coughing for three generations. It relieves at once any hoarse croupy cough. Soon it clears away choking phlegm and the cough is gone.

Let this old remedy help your child. Get a bottle at your druggist today.

Children like it Mothers trust it

CHAMBERLAIN'S COUGH REMEDY

We and your druggist guarantee it

TIMES COLLECTION BOXES

are located in lobbies of 44 principal downtown office buildings. Want-ad copy may be deposited in them up to 6:30 p.m. for publication the following morning in the world's largest want-ad medium.

Buy your household needs when the week is young! Prices are better then and the goods are fresh and complete.

Early Shopping Food Pages

Shop early in the week! It will save you time and money and you will avoid the week-end crowds.

That rare, true maple goodness of "sugaring-off" days in Vermont awaits your appetite in every drop of HIGHLAND PURE MAPLE SAP SYRUP

THE childhood memories of many a fortunate being include "sugaring-off" days at some old-time sugar house deep in the snowy woods. Remember the true, full maple flavor which delighted you when bubbling syrup formed delicious candy on crisp white snow!

But the fact is that the genuine maple syrup, in all its rich goodness and purity—direct from Vermont—can be yours today! Naturally, there are only limited quantities of this 100% pure maple sap syrup. But to get the genuine, lovers of good things to eat in Los Angeles have only to say "Highland Brand" to grocers or delicatessen dealers.

The haunting, subtle flavor of Highland Pure Maple Sap Syrup will please your family on many occasions. Use it on hot cakes and waffles, in candying sweet potatoes and on grapefruit—in puddings, cakes, sauces, icings. You will be enjoying one of America's limited delicacies!

Send for free booklet, "Delicious Maple Recipes." The Cary Maple Sugar Co., St. Johnsbury, Vermont. *Maple Center of the World.*

HIGHLAND
PURE MAPLE SAP SYRUP

MAKE A MAN of him with nature's perfectly balanced food—

Shredded WHOLE Wheat

A FULL MEAL IN TWO BISCUITS

PRACTICAL RECIPES

Helps for Epicures and All Who Appreciate Good Cooking

[Note—This department is conducted for the benefit of readers of The Times in the hope that the information herein contained will help in effecting economy in the home. Advertising considerations have no weight in determining the choice of this matter and no free publicity is given any product because it happens to be the subject of paid advertising. In other words, The Times declines to join the rapidly lengthening procession of newspapers who prostitute their news columns for monetary gain by giving a boost of free space in return for advertising. The Times considers that the public is entitled to absolute integrity in the news and other reading matter appearing in its columns and will justify full confidence in this policy.

Requests for recipes and information pertaining to the proper preparation and serving of foods will be answered in this column every Tuesday and Saturday. Address all requests to Chef A. L. Wyman, Laboratory kitchen, 424 Arden avenue, Glendale.—Ed.]

BY CHEF A. L. WYMAN, M.C.A.

ORANGE MARMALADE

M. H., Los Angeles: Slice one dozen oranges very thin, place in an earthenware bowl and add just enough water to reach the top; let stand overnight, place in a preserving pan and cook slowly until tender; return to the bowl and let stand overnight. Measure into the preserving kettle. For each quart of the cooked orange mixture place in a saucepan one cupful of water, half a cupful of sugar and half a cupful of honey; bring to a boil, skim carefully and boil down one-quarter; add to the cooked orange and boil until a little will jell when dropped on a cold plate. Place in jars and seal.

PUMPKIN PUDDING

W. D., Pasadena: Peel and steam until soft the required amount of pumpkin; press through a sieve and to every cupful of pulp beat in two tablespoonfuls of melted butter, four tablespoonfuls of milk, a seasoning of salt and pepper, and two stiffly beaten egg whites; nearly fill buttered individual timbale moulds with the mixture, set them in a pan of hot water and bake until the center is firm; unmould on serving dishes and pour around a cream sauce, seasoned with salt, pepper, mace and celery salt.

EGG BREAD

J. A. C., Los Angeles: Sift one cupful of white corn meal with two tablespoonfuls of flour and stir into them two and a quarter cupfuls of boiling water, beat well, add one cupful of milk and stir until cool; beat in one teaspoonful of salt, three tablespoonfuls of sugar, four well-beaten eggs and two tablespoonfuls of melted butter; beat three minutes, pour into a buttered baking dish and bake in a moderately hot oven. Serve in the dish.

CHOW MEIN

N. M., Los Angeles: Cover two pounds of Chinese chow mein noodles with two tablespoonfuls of melted lard, place in a colander and steam thirty minutes; loosen the noodles with a fork and fry a nice brown in deep, hot vegetable oil. Drain well and keep hot.

Cover the bottom of a hot oiled frying pan with a thin layer of beaten eggs and as soon as the egg is set remove from the fire cool slightly and cut in thin threads about one and a half inches long and keep warm.

Place in a thick iron pan one cupful of raw pork cut in threads, one and a half cupfuls of dried onion cut in threads and one tablespoonfuls of soyu; stir and cook until done.

Heat three cupfuls of pork soup freed from all fat with one tablespoonful of cornstarch dissolved in a little cold water, cook five minutes, add the egg threads and three-quarters of a cupful of roast pork cut in threads.

Mound the fried noodles in an oval dish, cover with the cooked pork and onion and pour over all the pork gravy.

For the chicken chow mein use two cupfuls of raw chicken cut in threads and cooked with one tablespoonful of lard in place of the pork and use chicken stock instead of pork soup.

CHICKEN TAMALES

Place a chicken in a pot, cover with cold water, bring to a boil and simmer until tender; drain off the stock and cut the meat of the chicken in even-sized dice; reheat the chicken stock and pour into it slowly enough fine cornmeal to make a stiff mush; remove from the fire, cool, add one cupful of lard and a seasoning of salt and knead smooth. Remove the stems and seeds from two chili peppers, place in the oven and roast for ten minutes, remove, cover with warm water, let stand ten minutes and place through the fine knife of the meat chopper four times with one clove of garlic. Beat two level tablespoonfuls of lard in a saucepan, add half a chopped onion and one tablespoonful of flour, stir and cook one minute; add the cut-up chicken, the ground chili pepper, one-half cup full of seeded raisins, half a cupful of stoned ripe olives and a seasoning of salt and pepper; bring to a boil and remove from the fire. Six hours before starting to make the tamales cover sixty pieces of dry corn husks with cold water and let stand until wanted; shake the husks dry, spread half of each husk with a thin layer of the cornmeal mixture, place a large mixing spoonful of the chicken in the cornmeal—spread husk and wrap around in four layers of the prepared husks; tie the ends with strings made of the husks and when all the tamales are shaped steam them over boiling water for two hours.

L. A., Los Angeles—

BROWNIE CAKE

Beat half a cupful of butter to a cream and beat into it slowly one cupful of sugar and beat smooth. Add two well-beaten eggs, half a cupful of sugar, one teaspoonful of vanilla extract, and one and a half cupfuls of flour sifted with one and a half level teaspoonfuls of baking powder; beat five minutes; place in a double boiler one square of chocolate and melt, stir in half a cupful of milk, add half a cupful of sugar and mix smooth. Combine the two mixtures and beat smooth. Bake in three layers in a moderate oven.

BROWNIE CAKE FILLING

Melt four squares of chocolate and stir into them half a cupful of cream, two tablespoonfuls of butter and one cup of sugar; boil until a little dropped in cold water will form a soft ball; stir in one cupful of chopped nut meats and spread between the cake layers. Ice with a white icing and decorate with walnut halves.

FUDGE CAKE

Beat to a cream three-quarters of a cupful of butter with one and a quarter cupfuls of sugar, beat in two well beaten eggs, and when smooth and light add four tablespoonfuls of ground chocolate, three cupfuls of flour sifted with three teaspoonfuls of baking powder, half a cupful of chopped pecan nut meats, one cupful of milk and one teaspoonful of vanilla extract. Bake in three layers and when cool put together with fudge filling.

FUDGE CAKE FILLING

Place in a saucepan two cupfuls of sugar, four tablespoonfuls of grated chocolate, one tablespoonful of butter and two-thirds of a cupful of milk. Boil over hot water for six minutes. Remove from the fire, add one teaspoonful of vanilla extract and beat until it starts to thicken. Spread quickly between the layers and cover the cake with a white icing. Place halves of pecan meats over the top.

CHEESE SOUFFLE

Beat to a cream half a cupful of butter and work into it one cupful of sifted flour. Beat two cupfuls of milk in a double boiler and add to the flour and butter. Place all in a double boiler and stir until smooth and thick. Remove from the fire and add the slightly beaten yolks of six eggs; mix well and stir in two-thirds of a cupful of Parmesan cheese, a seasoning of salt and pepper and the stiffly beaten whites of six eggs. Fill individual buttered molds three-quarters full with the mixture, sprinkle with grated cheese and bake twenty minutes. Serve as soon as it is removed from the oven.

say PEP to your grocer

PEP brings vitality—and marvelous flavor. Contains bran. A ready-to-eat cereal.

Kellogg's PEP

THE PEPPY BRAN FOOD

Again! Again!

After frying with Crisco simply strain it back into the can and use it again and again and again!

CRISCO
TRADE-MARK REGISTERED U. S. PAT. OFF.

Sweet! Fresh! Keeps so!

© 1926, by The Procter and Gamble Company, Cincinnati

INTEREST IN MUSIC SEEN AS GROWING

Estey, Pipe-Organ Maker, Says Radio and Schools Foster Appreciation

Music appreciation in the United States is far below what it will be within the next few years, in the opinion of J. G. Estey, head of one of the largest organ works in the world, who is here on a visit.

"We believe that the appreciation of music is not at all what it might be in this country," Mr. Estey said, "but I observe that interest is growing in this art, and people soon will know much more about it. The radio will do much toward this, and the schools are carrying on the work, also."

The local offices of the Estey Organ Company, C. W. McQuigg, manager, has just leased 1000 square feet in the building it now occupies at 730 West Seventh street, and will install an organ studio ready for use in about sixty days.

This is Mr. Estey's first visit here in fifteen years, and he said he is amazed at the changes he sees—or rather at the almost entirely different place than the one he saw before. His home is in Brattleboro, Mass., where the fourth generation of Esteys is preparing to carry on the work begun by Jacob Estey in 1846.

The company has had an office here for thirteen years. It still manufactures many of the old-type home organs for use in South Africa, Australia and some parts of the United States. The company's principal business now is manufacture of church organs with a considerable business in theater and residential pipe organs.

PATH-FINDING PARTY PLAN MOUNTAIN TRIP

A pathfinding party of about fifteen leaders of the Western San Fernando Valley are planning to make a trip from Chatsworth, through the mountains to Saugus, next Saturday, to select a tentative route for the extension of Topanga avenue so that a continuous drive from Roosevelt Coast Highway at the sea to Saugus will give a direct lane to the seashore from the interior traffic arteries of the State. The party will be headed by Nat E. Heacock of Owensmouth, who represents a majority of property owners along Topanga avenue, who have asked for the grading and paving of three miles of that highway. Included also will be Gordon Whitnall, director of the Los Angeles City Planning Commission, and Hugh B. Pomeroy, secretary of the Los Angeles County Regional Planning Commission. Representatives of the city and county engineers' offices will also be on hand.

BETTERMENT LEAGUE ASKS IMPROVEMENT

A series of resolutions calling for a number of public improvements were adopted at the last meeting of the Hollywood branch of the Betterment League at the home of Mrs. R. E. Hunter, 1130 Fuller avenue. The opening and extension of Fuller avenue south of Santa Monica Boulevard to Willoughby street is asked in one of the resolutions. The paving of Formosa avenue south of Santa Monica Boulevard is urged in another resolution and a third urges provision be made for drainage in the area from Fuller avenue to La Brea and Fountain avenue to Santa Monica Boulevard.

Identify Woman Stricken While Attending Play

Identity of the wealthy 60-year-old woman who was stricken with a cerebral hemorrhage at the Metropolitan Theater Saturday afternoon was established yesterday.

She is Mrs. Ruth E. Piver of 667 South Carondolet street. Detective Lieutenant Stewart stated that she had been living at this apartment-house for about three months but that little is known of her there. At the time she collapsed in the theater, the woman was wearing jewelry valued at more than $10,000. Her purse was lost in the excitement, but was found yesterday in the men's smoking room of the theater, rifled of all valuables.

Physicians at the General Hospital, where the woman was taken after receiving emergency treatment at the General Hospital, stated she was in a critical condition with but small chance for life.

GROCER GOES TO TRIAL IN POISON FOOD CASE

The trial of J. Klubnikin, a grocer of "Little Russia," on a charge of keeping and offering for sale poisonous food, was begun yesterday before Municipal Judge Fredrickson and will continue today. M. S. Siegel, a city health department inspector, testified he found several "swelled cans" of sardines on the grocer's shelves at 116 South Clarence street, and that the sardines were full either of botulinus or other deadly germs. Attorney Stanley Visell, for the defense, asked if it did not appear Klubnikin was cleaning out his old stock and remodeling his store, and Siegel said he saw no signs that anything was being thrown away.

sure spruces up spaghetti!
Bluhill CHEESE

the real "old" buckwheat

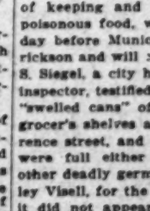

BB makes these Delicious Buckwheat Cakes

shop the thrifty saving way

Regularly banking the difference, saving shoppers continue to swell the sales at Piggly Wiggly. Every day new friends accept the simple facts, and sales go on and on.

LUX TOILET FORM SOAP INSTANT FRAGRANT SUDS PER BAR ..9c

SPINACH —eat it for your health DEL MONTE OR LIBBY'S No. 2 Can .... 15c No. 2½ Can 18c

SARDINES BOOTH BRAND —in tomato sauce or mustard Large Oval Can 14c

DEPENDABLE SHORTENINGS FOR MAKING CAKES, PIE CRUSTS, BISCUITS ETC.—You will also find them suitable for FRYING.

Crisco	Suetene	Snowdrift	Best Foods
1 lb. 25c	1 lb. 24c	1 lb. 27c	1 lb. ....
3 lbs. 72c	4 lbs. 86c	2 lbs. 52c	3 lbs. ....

Sale Still On!
WHITE ENAMELED DISH PAN CONTAINING
7 bars P & G Naptha Soap
2 bars Guest Ivory Soap
2 bars Medium Ivory Soap
1 large package Chipso
1 package Ivory Chips
Regular Value $2.25
ALL FOR $1.35

SYRUP —FOR YOUR HOT CAKES OR WAFFLES
Highland Maple—20-oz. can ....
Domino Golden—18-oz. can ....
Log Cabin Maple—Medium ....
Barrel Maple—Medium ....
Adirondack Maple Sap—quart ....

Gold Medal Mayonnaise —Whether it's plain lettuce or a fancy Combination Salad, Gold Medal will give it a most delicious finishing touch. 8½-oz. Jar 25c

Folger's GOLDEN GATE Coffee 1-lb. Can .... 2-lb. Can .... $1.

Best Foods Sandwich Spread 9-oz. jar 30c

BRILLO CLEANS UTENSILS SAVES TIME & WORK SPECIAL 8c

Apricots RED GOOSE No. 2 can .... 16c No. 2½ can .... 20c LADY ALICE No. 1 can .... 15c No. 2 can .... 18c No. 2½ can 25c

Baked Beans Beechnut No. 2 .... 13c Van Camp No. 2 .... 11c Van Camp No. 2½ .. 21c Libby's No. 2 .... 10c Heinz No. 2 .... 14c Brown Beauty No. 2 .. 15c

Cocoa Baker's ½-lb. .... Baker's 1-lb. .... Bishop's ½-lb. .... Hershey ½-lb. .... Hershey 1-lb. .... Ghirardelli ½-lb. .... Ghirardelli 1-lb. ....

PIGGLY WIGGLY All Over the World

Another New Store Opened Last Saturday at 7113 South ...

LIPTON TEA 90c lb. Chaffees "WHERE CASH BEATS CREDIT" ELINES Chocolate BARS 3 for 10c

HIGHLAND PURE SAP MAPLE SYRUP 20 ozs. 41c — 2¼ lbs. 75c

Sandwich Spreads For a De Luxe Sandwich—that you could rest assured would please—try these: R. and R. (Boned) Chicken 55c Can; Underwood's Pure Deviled HAM 22c to 32c

Borden's Eagle MILK Excellent Food for Children or Grown-ups 20c

MUSTARD (Prepared) French's (Salad) 15c Libby's (Salad) 12½c Heinz 14c

Chili Sauce DEL MONTE 12-oz. Bottle 29c HEINZ 12-oz. Bottle 30c

Joannes Salad 3 Jars 25c

Farmer Jones' Eastern Sorghum Molasses No. 1½s 19c No. 2½s 28c

CLUB TAKES UP CITY PROBLEMS

Expenditures, Gas, Politics, Debate Subjects

Members Demonstrate Selves Able Speakers

Asserted Masculine Critics Refuted by Logic

At a civic meeting of the Woman's City Club yesterday for the first time this year the formal program was given entirely by club members. The result was a lively symposium concerning affairs of the city and nation.

Mrs. Berenice Johnson took for her subject: "Truth, Tact and Tempo" as related to city affairs. The truth, she said, is what every citizen of Los Angeles wants to know about what she called the "Hall of Jesters." Tact was displayed by certain astute politicians who had only their own interests at heart is the reason we don't know anything about the building of the Hall of Justice, and tempo, she said, is the rate at which city officials are paying out the taxpayer's money—spending a million a minute, as she said. She added that the Hall of Justice building was a thing of the past, but she wondered if the same tactics will be used in the building of the County Hospital. She was warmly applauded.

SPEAKER FACTIONS

Dr. Laura Locke's subject was "Gas," and there was much facetiousness as to the subject for a woman in a woman's meeting. Dr. Locke said she was chiefly concerned not with what women said, but about the actual gas that is consumed in the city. She said that the consumers pay for 1000 units and get only 500 heat units. The gas as used in Los Angeles, she said, was needlessly filled with water and smoke.

Hester Griffith Miller was introduced by Mrs. J. T. Anderson, as were the others and her subject was announced to be "Love and Loyalty."

Mrs. Griffith made a strong plea for prohibition and the enforcement of the Eighteenth Amendment to the Constitution. She said that even good women in their homes, in their conversation on the streets and in club meetings are constantly expressing sentiments openly, although often unintentionally, that destroy the integrity of the purpose of the people in upholding the amendment. She made a plea for greater love of the family, a love that will not allow sentiment to enter that destroys the children's belief in the Constitution and a greater loyalty to the country and Constitution.

POLITICS EXPLAINED

Mrs. Dora Stearns said in discussing her subject, "Politics," that there are people who deliberately set about to make politics bad to keep good people out of office. She said that politics should be lifted from the opprobrium which usually surrounds the word and the idea, and should be thought of only in connection with science of government and good citizenship.

Mrs. G. Edward Winn, speaking on "Good Citizenship and the April Ballot," urged every member to vote, to inform herself concerning every measure on the April ballot and to be tolerant. She said that intolerance was one of the greatest enemies to good citizenship and defended the woman in her use of the ballot and in the accusation made against her that she has accomplished no reform, by saying: "How can our critics expect women to accomplish in a few years what men failed to do in 100 years?"

Among others who spoke were Ida May Adams, Mrs. Charles F. Gray and Miss Elizabeth Kennedy.

The informal program at the breakfast was given by Prudence Penny.

SEEK MURDER INDICTMENT

Case of Accused Slayer of Cigar Store Clerk in Hold-up to Go Before Grand Jury

A grand jury indictment charging murder will be asked against Donald Johnson, asserted slayer of "Smiling Eddie" Egan, it was announced yesterday by Dep. Dist.-Atty. Fitts and the death penalty demanded by the State. Action will await the finding of a Coroner's jury in an inquest to be conducted today.

Mr. Fitts said the case will be taken to the grand jury because the slaying took place during a robbery and a speedier trial of the defendant is desired than could be had if the case takes the usual course through Municipal Court.

Johnson, who is asserted to have admitted the shooting in a statement to police, is held in the City Jail. The prisoner was slightly injured in the play attending the attempted holdup, receiving a slight scalp wound from a bullet fired by Egan before he was slain.

E. M. Burin, a bystander, who was also shot, was reported yesterday evening by Roosevelt Hospital officials as slightly improved and they assert he has a chance for recovery. The injured man received a bullet wound in the right lung in the exchange of shots between Johnson and Egan.

Today's inquest will be conducted at the burial rooms of George A. Fitch, 1201 South Hope street according to the Coroner's office.

Egan's body will be shipped to Chicago for burial, according to the undertaker, probably on Wednesday. There will be no services in this city.

Johnson yesterday reiterated his first statement to Detective Lieutenant Condoffer that the Saturday night hold-up during which Egan was killed was his first job. "You have treated me square," Johnson informed Condoffer, "and if I had committed other crimes you would be the first to know."

Several victims of recent holdups yesterday failed to identify Johnson as the bandit who accosted them.

Johnson came here from Santa Barbara, according to his statements yesterday and at one time was a member of the Los Angeles county fire department, being stationed in the territory adjacent to Hollywood.

Payments by Check in Local Field Increase

Check transactions in nine districts in the Southwest for last week, compared with the corresponding week in 1925, show a substantial increase, according to the weekly business summary just inaugurated by the Eberle & Riggleman Economic Service. The increase is given as follows: Los Angeles, 7.7 per cent; Long Beach, 36.4; Pasadena, 6.9; Santa Barbara, 3.6; Fresno, 1.95; Bakersfield, 42.8; San Bernardino, 21.9; San Diego, 34.2, and Phoenix, 12.7.

According to the report, retail sales in Los Angeles during February showed an increase of 2 per cent over the same month last year, and the present tendency is for a continuance of the upward movement. It was pointed out that retail sales gained 3.4 per cent in California and 2 per cent in the Twelfth Federal Reserve District during February, as compared with the second month last year.

NEW OPTICAL STORE FOR LOS ANGELES

A new idea in chain stores has been inaugurated in Los Angeles with the opening of an optical chain store in the Arcade Building. This is in charge of Dr. H. G. Roskind, who has come here from Nashville, Tenn. Dr. Roskind has associated with him Drs. Salter, Bennett and Hunter, and he states that the local store has been equipped with every recent device for the scientific examination of eyes and will be found one of the most complete of its kind.

NEW OWNER OF STUDIO WELCOMED

J. P. Kennedy Who Purchased F.B.O. Plant Arrives for Conference

Joseph P. Kennedy, new owner of the F. B. O. Studio in Hollywood, arrived in Los Angeles yesterday for his first inspection of the plant and to confer with production officials on F. B. O.'s forthcoming program of sixty feature pictures, the most pretentious in the history of the company.

The film head was met at the train by J. I. Schnitzer, vice-president in charge of production; A. A. Schmidt, J. G. Hawks and other executives.

The controlling interest in F. B. O., one of the largest production and distribution concerns in the independent motion-picture field, was purchased by Kennedy from Grahams Trading Company of London. The deal was consummated through Hayden, Stone & Co., of Boston, with whom Mr. Kennedy was formerly associated.

Kennedy was one-time president of the Columbia Bank of Boston and has been actively associated with the Bethlehem Steel Company.

PREDICTS INCREASE IN VALUES

Culver Says Property in Los Angeles Will Enjoy Substantial Price Rise

An amazing rise in real estate values is certain to come in Los Angeles during the next few years, Harry H. Culver, president of the California State Real Estate Association, predicted last night at a meeting of the southwest branch of the Los Angeles Realty Board. Mr. Culver expressed the belief that property now selling for $500 a front foot within a comparatively short time will be bringing $2000 a foot.

Summing up observations made on a recent trip to realty boards throughout the State, Mr. Culver said he feels certain 1926-27 will be among the most prosperous years in California's history.

Among the other speakers was Glenn P. Williamen, State secretary. W. B. Cochrane, chairman of the southwest branch, presided. More than 300 realty men were present.

Breakfast

Baked Apple
Scrambled Eggs with Croutons
Pop Overs Jelly
Milk Coffee

Luncheon

Italian Ravioli
Artichoke with Mayonnaise
Toasted French Bread
Grapes with Cream
Milk Tea

Dinner

Consomme
Olives Salted Nuts
Baked Loin of Pork
Mashed Turnips
Baked Sweet Potatoes
Salad Lorenzo
Cranberry Pie
Milk Coffee

RAVIOLI

Sift into a bowl two cupfuls of sifted flour and half a teaspoonful of salt and mix to a smooth firm dough with two eggs and a little ice water; knead the dough well and roll out half an inch in thickness and let stand ten minutes. Divide the dough into two equal parts and roll out each part into a thin square piece. Divide one pieces into even two-inch squares and in the center of each square place a rounded teaspoonful of a mixture made by mixing one cupful of very finely chopped cooked chicken, half a cupful of bread crumbs that have been soaked in milk and squeezed dry, one teaspoonful of onion juice, quarter of a level teaspoonful of grated nutmeg, half a teaspoonful of powdered thyme and a seasoning of salt and paprika. Beat two egg yolks with one cupful of spinach puree and beat into the mixture with two finely chopped parboiled calves' brains. Brush the other piece of paste all over with an egg white beaten with four tablespoonfuls of water. Carefully lay the brushed piece of paste on the paste with the force-meat, and press the two closely together in straight lines, between the force-meat, cut in even two-inch squares, cover with a piece of cheesecloth and stand in a warm place until dry. Poach in boiling consomme or boiling water, place on a hot platter, pour over Italian sauce and sprinkle with grated Parmesan cheese.

CONSOMME

Mix one egg white with one cupful of finely chopped raw beef and add slowly to four cupfuls of good beef stock. Boil thirty minutes and strain through a double thickness of fine cheesecloth. The beef stock should be made the day before and kept in the ice box.

LOIN OF PORK

Cover the bottom of a roasting pan with one scraped and sliced carot, one sliced onion, the leaves from a stalk of celery, two whole cloves, a bay leaf and six whole black pepper corns; place on these a five or six-pound loin of pork, place the pan in a moderate oven and bake for one hour and twenty minutes, basting every few minutes. Place the roast on a hot platter; skim the fat from the gravy, add one level tablespoonful of flour and cook and stir until brown, add one cupful of stock and cook five minutes. Strain into a sauceboat and serve with the roast.

SALAD LORENZO

Mix in a cold bowl one head of romaine lettuce broken in shreds, one head of lettuce shredded, one bunch of watercress washed and broken in small branches, and four peeled and sliced pears. Mix two tablespoonfuls of finely chopped watercress leaves with four tablespoonfuls of chili sauce, two tablespoonfuls of lemon juice, six tablespoonfuls of olive oil, and a seasoning of salt and paprika. Mix the dressing with the salad and serve on cold lettuce-covered plates garnished with olives.

[All rights to reproduce reserved by A. L. Wyman]

Drink a Cold Bottle of
ARDEN Certified MILK
With Your Lunch Today
Boos Bros
7 Cafeterias
328 SOUTH BROADWAY
648 SOUTH BROADWAY
618 SOUTH OLIVE
436 SOUTH HILL ST.
319 WEST FIFTH ST.
532 SOUTH HILL ST.
CATALINA ISLAND
Serve 3000 Bottles of This Highest Quality Milk Daily for 10 Cents Per Bottle
They could serve the cheaper kind of milk but it is their policy to serve the highest quality of everything.
Are You Getting the Best Milk Produced at Your Home?
Costs but 28c per qt. for Insurance and Assurance.
Distributed in Any Part of Los Angeles or Orange County.
Call TR. 9521.

—we named it the SAFEWAY our customers regard it the SAFEWAY!

JUST a year—since the change of name—to *Safeway*. During the year *Seventy Stores* have been added, and a corresponding increase in volume of sales.

So we celebrate—by means of some *most remarkable values;*—some amazingly low prices—a real *saveway,*—in foods!

Fruits and Vegetables in the No. 10—or "gallon" tin—should interest *large* or *small* families, *tea rooms, boarding houses, clubs, etc.*

Qualities?—just the splendid kind featured by the Safeway;—and, for the purpose of this sale, prices have been reduced well below replacement values—in most cases.

Pears	Peaches	Apricots	Pineapple
No. 10 tin —*special* .. 63c	No. 10 tin —*special* .. 50c	No. 10 tin —*special* .. 50c	*Crushed* No. 10 tin —*special* .. 66c

For lunch, dessert, pastries. By adding Certo and sugar, these fruits can be converted into the most delicious jams. There's no waste.

Blackberries	Loganberries	Gooseberries	Blueberries
No. 10 tin —*special* .. 65c	No. 10 tin —*special* .. 75c	No. 10 tin —*special* .. 55c	No. 10 tin —*special* .. 1.10

If fresh fruits were in season today, you could not, in all likelihood, make jams as cheaply as you can now, by means of these large tins,—at these astonishingly low prices. We're still a long way from the ripe fruit season. Here's a most opportune offering—*a timely one!*

Pitted Cherries	Evergreen Peas	*(with Puree)* Tomatoes	Tomato Catsup
No. 10 tin —*special* .. 95c	No. 10 tin —*special* .. 70c	No. 10 tin —*special* .. 35c	No. 10 tin —*special* .. 60c

A Sensational Olive Special!

—get out your adjectives—*superlatives* mostly, for you'll need them to describe the *size, color, taste, goodness*—of these *Oak Glen Olives,* in the No. 10—"gallon"—tin. At $1.00—*there's the biggest dollar's worth we've ever known of in olives!*

Oak Glen Olives No. 10 tin —*very special* 1.00

GOLD MEDAL Mayonnaise — Our *new,* and *lower* price — *8½-oz. jar* 25c

GLORIA Peaches — —*wonderfully* fine, you'll say — No. 2½ tin—*special* 25c

Deprive a French chef of Mushrooms—and he'd consider his occupation gone. Mushrooms may be served alone, or as a most appetizing embellishment to other foods. Beefsteak with mushrooms is probably the most popular way.

Hotel Mushrooms Imported from France Mushrooms 3 *8-oz. tins* 1.00

This *special* price—this *extremely* low price will bring mushroom enjoyment within the reach of most of us. Why not *tonight*—for dinner!

—cheese, *identical* in quality, has been selling *for 40c the lb.!*

Full Cream Cheese *Very Special* the lb. 27½c

—doesn't this cheese special suggest *Macaroni with Cheese?* Highway Macaroni, Spaghetti or Noodles, has real value at 2 pkgs. for 15c.

Well graded; soft shell; budded. The nut meat fresh and sweet.

Diamond Brand Walnuts medium budded 2 lbs. 37c

Pink Beans
Machine harvested; *not ground picked.* Fresh, desirable, *select.*
—*special*.....3 lbs. 25c

Candy
Cream Mix Candy, *special*.....2 lbs. 35c
Satin Finish Hard Candy, —*special* .....2 lbs. 25c

Fruits
Oak Glen Pears, 3 large tins.....$1.00
Layer Figs, *10 ounces*.....15c
Black Figs, *3 lbs.*.....50c
Peter Pan Raisins, *15 ounces*.....10c
Market Day Raisins, *4 lbs.*.....37c

Vegetables
Golden Bantam Corn 20c
Shoe Peg Corn, *special, 2 for*.....35c
Safeway Peas, exceptional, *2 for*...35c
Morgan Kraut .....10c and 12½c
Libby Spinach .....15c and 17½c

St. Patrick's Day—Green Cherries, 15c; Food Color, Green, 20c

Mar. 15-20, 1926

"Our Gang" at Lunch Time

"Hal Roach's Rascals"

Mighty good
they say---
Honeysweet Grahams
a glass of milk
Keeps those little
screen folks
full of life.
Honeysweet Grahams
a nourishing food
all children love.

BISHOP'S

Honeysweet GRAHAMS

By the pound and package.

Ask for Petite Soda Wafers.

BISHOP & COMPANY
Los Angeles—Est. 1887

Noni on homecraft

Noni seeks from day to day,
Household hints along the way,
To save you labor—keep you fit,
While you're at home enjoying it.

NONI'S SUGGESTION FOR WEDNESDAY'S MENU

Breakfast
Loquats
Alber's Carnation Mush
Smoked Mackerel
Toast
Figco

Luncheon
Peter Piper Pickles
Hauser's Pride Ham Smoked With Hickory From Ole Virginia
Potato Salad
Excello Health Bread
Glen Rosa Fig-nut Jam
Buttermilk

Dinner
Split Pea Soup
Celery Hearts
Nut Loaf
Kidney Beans
Tomato and Green Pepper Salad
French Dressing
Using Castruccio Bros. Olive Oil
Raisin Bread
Mother's Ice Box Cookies
Using Globe A-1 Flour
Alfred's Ice Cream
Orangeade

Go early! St. Patrick's Day, the "Shamrock Store," 453 South Broadway, has specials on Green Silks and Green Sport Hats!

An eggless cake may be made as follows: 1 cupful sugar; ½ cupful butter, 2 cupfuls flour, well sifted, 2 level teaspoonful baking powder, 1 level teaspoonful cinnamon, 1 level teaspoonful nutmeg, 1 cupful sweet milk, 1 cupful raisins chopped. Mix all together, bake in squire tin three-quarters of an hour.

If husband goes away cross in the morning, serve him his favorite dessert in the evening. Never say, "Are you still mad?"

To keep kiddies well, keep their teeth in good condition. They like Drs. Hawke and Standefer, 512 South Broadway, ME. 2769.

To make rice salad, add to clod boiled rice (about two cupfuls) one-half cupful each of celery and nuts, one tart apple chopped, one green pepper and one small onion. Mix with plenty of mayonnaise.

It's fair enough, isn't it, that you do not need to take anyone's word for it, whether "Ionaco" will help you or not. Its sponsor, Gaylord Wilshire, well-known financier of Los Angeles and founder of Wilshire district, has undertaken to make it possible for everyone to benefit by this miraculous discovery. He invites you to call at any of the offices of "Wilshire's Ionaco" and receive free treatment to convince you what it will do in your own individual case. The "Ionaco," you know, is a very simple device, which is merely slipped around your body, while you sit fully clothed in a chair. It is practically sensationless and yet in a very few moments you will note how it rests and invigorates you. The files of the office contain many letters of praise for the "Ionaco," which by its electro-magnetic effect causes the body to function and eliminate normally. Tumors, goitre, rheumatism, anemia, dropsical conditions, cancer, indigestion, nervous exhaustion, and many other supposedly hopeless conditions often give a wonderful response. You are also invited to attend the free public lectures by Mr. Wilshire, Tuesday and Friday evenings at the main office, 821 Commercial Exchange Building, Eighth and Olive, VA. 5076. Branch offices at 17 Busch Building, Wilshire and Vermont, and 1776 Highland avenue, Hollywood.

There are dainty cakes with a great variety of decorations for the St. Patrick's Day serving. It saves much time and labor for the busy housewife, but for her who has time it is lots of fun to make these pretty things.

When you realize that you can earn enough dividends to pay a good portion of your grocery bills, you will see why Daley's Inc., has found it profitable to go into "partnership with the public." Call FAber 3080 and ask them to mail you a copy of "In Partnership With the Public."

Seedless raisins puffed in boiling olive oil and then sprinkled with paprika are both good and nourishing.

C. C. Julian says: "As regards the 'Western Lead Mine' itself, as I have repeatedly stated, I honestly believe we have a hundred-million-dollar property and that at this very moment every share of 'Western Lead' is worth four to five times what it is now selling at." For full information as to the actual facts, call at 634 South Spring street. Mr. Julian's advice is—'Buy Western Lead' before she runs away on you.

"There's a little white house
At the end o' the road,
That is restfu' and sweet and clean.
There's a garden aglow
Wi' sweet roses abloom
An' the auld-fashioned flowers that mean
Hame, our ain Hame!"

In your house as in your person, make the most of your good points and be careful not to emphasize the weak ones.

Are you worried over family or business troubles? Let Nick Harris help you. Suite 272, Chamber of Commerce Building. ME. 1332.

If you love your work for the pleasure or good it will bring to others, it becomes joy instead of drudgery.

Never put a dry garment or material in a dye solution. All fabrics should be thoroughly dampened first.

There's usually something in the home that needs brightening up for spring. You can have furniture refinished (any finish) and reupholstered, too, at Simank Brothers, 725-27 West Ninth street. VA. 0767.

Truth is still truth—regardless of what the lie may say about it.

Franco-American Hygienic Company, with its exquisite line of toilet preparations, is now at 1021 Haas Building. Phone number, TUcker 7272, not in directory. File it!

Start your shopping on the highest floor on your list so that you can use the stairway if the elevators are crowded.

"BUSINESS OPPORTUNITIES"
—Variety unlimited for large or small investments
—Listed alphabetically every day in—
TIMES WANT ADS

KANGAROO LAND FEATURES TOLD

Trade Commissioner Pauly Back from Australia

Business Much Like America, Animals Different

California Musicians Earn Antipodean Favor

When Pa Kangaroo takes ma and the kids out for a stroll and dinner at the Cafe de Alfalfa in Australia, he exercises a precaution that would seem to surpass the intelligence of many humans.

This fact was revealed yesterday by Elmer G. Pauly, United States trade commissioner to Australia, who is stopping in Los Angeles for a few days on his way to Washington. His conversation about Australia included, besides intimate side lights on the idiosyncrasies of the kangaroo in its native haunts, some interesting observations about California jazz bands and their effect on the night life in Australian cities, the visit of the fleet to Australia, and the probable trend of trade affairs between Los Angeles and Australia.

Now as for Pa Kangaroo taking the wife and family out for an evening meal, and how he does it. It was the reporter who brought the kangaroo into the picture, much to the surprise of Mr. Pauly.

CAUTIOUS BIRD

"Well, sir," said Mr. Pauly, "it's really very interesting to watch a kangaroo takes his wife and family out for an evening meal and a stroll in the cultivated fields at a station." (A station, he explained, is what we call a ranch, or a farm.) "You have to watch from a distance, or from hiding, of course. And if you are fortunate you will see the old man kangaroo come out from the bush adjoining the field.

"He will get out a little distance and he'll look around, to the right and to the left, cautiously—a procedure that gives the impression that he is a most intelligent creature—and in many ways he is. For, when he decides to his own satisfaction that all is clear, you will hear him give a little whistle-like sound over his shoulder toward the bush. And then out comes the wife, bringing the family with her—either in her pouch or hopping alongside her."

But when you go down to Australia you must not expect to see the place swarming with kangaroos and the balmy air at eventide filled with the whistles of papa kangaroos to their families. As a matter of fact, the kangaroo is coming to be something of a rarity in Australia. You must go into what are called the "back blocks" to find them. They are protected from hunters by law.

NEAR RELATIVES

The Australians themselves, it would seem, have plenty of other things to do beside worrying about the kangaroos. There is the matter of keeping up with American jazz, for instance. The Australians lean more toward America than to England, and not without cause, says Mr. Pauly. They have a more kindred spirit with us because they feel that in many ways they are like us—a young country, going through pioneer stages—and they have more of our national psychology. They take more to our inventions and our ways of doing things. They are more like us than are any other people in the world.

And so it is natural, perhaps, that there is a regular craze over there for American "jazz" music. For that matter, there is a great demand there for California jazz bands and orchestras. It got so bad that the Australian musicians' union requested that an import tax be put on California jazz bands coming into Australia. A sort of protective tariff, as it were. The people at the cafes in the Australian cities liked to hear the California jazz bands. By word of warning, Mr. Pauly remarked that the practice is for the bands to have their contracts drawn before they set sail for Australia—no use in everyone in California owning a saxophone running over to Australia expecting to make a living playing jazz music to Australians.

VISIT OF FLEET

The visit of the American fleet was one of the greatest things to bind the friendship that already existed between this country and Australia, Mr. Pauly thinks. The people went wild over the officers and sailors. There was virtually a two weeks' vacation taken by the Australians during the visit. Business was all but suspended in the big cities. Homes were thrown open to the men of the fleet. And the Americans were on their best behavior—everything went along smoothly. The Australians were pleased and felt honored because Uncle Sam went out of his way to say "Howdy" to them.

As for the business end of our relations with Australia, Mr. Pauly says it is one of the best customers the United States has. In the last year Australia bought about $170,000,000 worth of American goods. Our purchases from the country consist mostly of wool.

"Therefore," said Mr. Pauly, "it is but reasonable to expect that with the industrial growth that is going on here Los Angeles ought to be able to develop a large export business with Australia. It is a wonderful country—one that Americans should know more about."

Mr. Pauly is accompanied by his wife and family and will visit with business men in the Middle West before going to Washington for his conference at headquarters.

Redondo Beach Man Kills Self on Texas Visit

B. M. Bain, 74 years of age, artist and photographer of Redondo Beach, committed suicide by hanging at the home of his son, Aubrey Bain, at Houston, Tex., yesterday, according to word received here last night.

He had long been ill and had become despondent, his nurse told Justice of the Peace Overstreet of Houston, who gave a verdict of suicide. Bain was one of the three honorary members of the St. Andrew and Caledonian Society, it was said.

Bain's widow, Mrs. Ella Bain, and another son live in Redondo, where Mrs. Bain runs a convalescent home. Bain had lived in Redondo four years. He disposed of his photographer's business there last fall and had since made two visits to his son in Texas.

WARY OF WHAT GUESTS CARRY

Sisters Ignorant of Company's Gift

Dolly and Peggy Wade

NOT that the Greeks have anything to do with it, but Dolly Wade and her sister Peggy say that the classical warning to beware of the Greeks bringing gifts is just as good today as it was when the wooden horse was left at Troy. Only, to continue in the classic strain, time flies and customs change, and today it is liquor where it was horses anciently.

Anyway, Dolly Wade was arrested in her apartment at 4644 Hollywood Boulevard last week on a charge of possessing liquor. She pleaded not guilty and asked for a jury trial, which was set for yesterday in Judge Fredericksen's court. Her attorney, S. S. Hahn, was engaged on another case, so it went over until April 21, next.

Peggy Wade came into court with her sister prepared to corroborate the latter's story. It seems that there had been company the night before. It seems, also, the company brought liquor. For some reason, which is a complete mystery, they left a bottle of it.

Dolly Wade says she didn't know the liquor had been left. Peggy agrees Dolly didn't know. But some officers seemed to know, because, according to the charges, they came and found it.

JOHNSON TO TESTIFY IN BANK SUIT

Mystery Witness Also to Take Stand for State on Branch Situation

State Superintendent of Banks Johnson will be the first witness called to testify today when a hearing is resumed here on the Bank of Italy's mandamus suit to compel the bank superintendent to issue permits for additional branches.

It was learned yesterday from reliable sources that a mystery witness, said to be a prominent local banker, may be asked to testify on behalf of the State regarding the general branch bank situation here.

With the testimony of these two men, according to James Oliver, attorney for the State Banking Department, the State will rest its case.

Garret McEnerney, counsel for the bank, is expected to offer short rebuttal testimony. More than thirty days have already been spent in the taking of testimony.

The Bank of Italy seeks to compel Johnson to issue permits for two additional branches, which he denied on the grounds that public convenience and necessity do not require them.

WOMAN IN CAR CRASH SUCCUMBS

Injuries in Collision Prove Fatal to Rider; Girl Struck by Auto

Mrs. Leonard Brown, 125 South Rowan street, was fatally injured yesterday when automobiles driven by Charles A. Mason, 2002 West Sixth street, and Edward King, 1825 New England avenue, collided and turned over at Eleventh street and Grandview avenue.

Mrs. Brown, who was riding in King's car, according to the police report, suffered a basal skull fracture and died shortly after arriving at the Receiving Hospital. The body was taken to the W. A. Brown Undertaking Company. Mason and King, it was reported, escaped injury.

Miss Helen Nussbaum, 840 South Flower street, was struck by an automobile driven by George Brown, 1318 Maryland street, at Ninth and Broadway, according to the police report. She was reported in a serious condition at the Angelus Hospital, suffering from concussion of the brain and other injuries.

ROADHOUSE DAMAGED BY NIGHT BLAZE

Cigarette Stub Said to Have Caused $25,000 Loss at Nightingale Cafe

A lighted cigarette stub flung aside by a late reveler caused a fire yesterday which almost wiped out the Nightingale Cafe, a night-life rendezvous at 6300 Washington Boulevard.

Only the tin walls of the roadhouse remained standing after the flames had been subdued by the Culver City fire department. Fire Chief Wilcox of Culver City, stated that the property loss will exceed $25,000. Of this, $12,000 represents the contents of the roadhouse, including pictures, rugs, draperies, furniture, musical instruments and other equipment, and the remainder covers the value of the structure itself.

Louis Spielman, who operates the roadhouse, stated that the contents were covered by insurance.

The blaze, Chief Wilcox stated, started from a cigarette stub flung into some overstuffed furniture by a belated pleasure-seeker. It smoldered for hours, apparently, and then spread into flames which belched forth through the roof. A motorist saw the flames and summoned the fire department. It took two hours of hard work to extinguish the blaze.

NO BED OF ROSES FOR METROPOLITAN CAST

When the daughter of a Jewish family who hate the Irish marries the son of an Irish family who hate the Jews, then all is not roses!

That is the situation responsible for all the laughs in "The Cohens and Kellys" the mirth-provoking comedy at the Metropolitan this week, featuring Charlie Murray, George Sidney and Vera Gordon. Kate Price also has an important role as the Irish mother. The picture is an adaptation of Aaron Hoffman's play.

Verne Buck and his gang are down on the Bowery this week in their third novel presentation since their debut.

HAS ROLE IN "FIG LEAVES"

Dorothy Dunbar is back at the William Fox studio playing a featured role in "Fig Leaves," Howard Hawk's new picture. Miss Dunbar recently completed an outstanding role in "Siberia," which Victor Schertzinger directed for these producers.

Svend Gade, Danish director, is at present confining activities to writing the adaptation and continuity on "Into Her Kingdom," which will be the forthcoming starring vehicle for Corinne Griffith. Gade, who has been loaned to the Asher Productions, will wield the megaphone.

VISITOR INTE... IN COURT PR...

In order to ... knowledge of the ... Los Angeles ... of Port Huron, ... figure in women's ... guest yesterday ... Hardy of ... West, who is ... Women's Republ... the National P... sat next to Judge ... the morning ... who has been a ... geles for several ... a guest of Culver ... yesterday afternoon.

ATTRACTIVE P...

"Craig's Wife" ... rent attraction at ... proving a strong ... is carried through ... blending of ... tense situations.

NEW YORK PLAY...

John Colton, ... wright, has arrived ... up the task of ... original scene ... Glah in some ... pare his play ... wyn-Mayer ... Glah is now ... Hester Prynne ... Letter."

Theaters—Announcements—Entertainments

Philharmonic Auditorium
Tonight 8:15
L. E. Behymer presents distinguished Pianist
PADEREWSKI
Next Fri. Eve.
TOTI DAL MONTE
Coloratura Soprano
Tues. Eve., Mar. 23
FRIEDMAN
Pianist
Tickets all recitals on sale Central Box Office, Auditorium Lobby

FIGUEROA AT SANTA BARBARA ST.
4th Record Week
JOHN BARRYMORE in WARNER BROS.' The Sea Beast
with DOLORES COSTELLO
Directed by Millard Webb.

SHRINE CIVIC AUDITORIUM
THE WORLD'S OLDEST
Passion Play
PROLOGUE BY FRANK SMITHSON
BEN LAISTER'S ORCHESTRA.
RESERVED SEATS: AUDITORIUM, NO. 2164. BOWL
PRICES: Eve., 50c, $1.00, $1.50; Mats., 50c, $1.00

ORANGE GROVE at Vermont
SEATS NOW for 7TH WEEK
DESIRE UNDER THE ELMS
by EUGENE O'NEILL with FRANK MORGAN

EL PATIO BALLROOM
VERMONT AT THIRD ST.
St. Patrick's celebration with entertainment by WRIGHT'S cadets, WELLMAN, Master of Ceremonies

EGAN THEATRE
FIGUEROA at PICO
3RD HAPPY YEAR
3112TH JOYOUS WEEK
Frank Egan's Unequaled Comedy Success, Pop. Mats. Wed. & Sat.
WHITCOMB

CINDERELLA ROOF
ST. PATRICK'S DAY
Tomorrow Nite the Kellys will be

To-Night
GRAND PREMIERR
No Advance In Prices

Theda Bara in "The UNCHASTENED WOMAN"

A Chadwick Production.
The Screen Sensation of the Year
Marking the Triumphant Re-appearance of America's Greatest Emotional Actress in Her First Production in Seven Years
More Alluring—More Beautiful Than Ever
A Spectacular Attraction!
A Gripping Drama
With WYNDHAM STANDING, EILEEN PERCY, JOHN MILJAN, DALE FULLER.
The Old Miller Theater
MAIN STREET AT NINTH

ENTRANCES BROADWAY AND SIXTH ST. Metropolitan SHOW PLACE OF THE WORLD
IT'S THE BIGGEST LAUGH IN TOWN!
"It gives about the heartiest sort of laugh in the world 'The Cohens and Kellys.' It is a half brother to 'Abie's Irish Rose.'—Edwin Schallert in The Times.
Carl Laemmle, in association with E.M. Asher, presents
The COHENS AND KELLYS with GEORGE SIDNEY • CHARLIE MURRAY • VERA GORDON • KATE PRICE
See the Woozy Tenement that shrinks before your eyes on the magic stages... with
VERNE BUCK AND HIS MERRY-MAD MUSICAL GANG
In "THE BOWERY"
Also—SALLY RAND (Courtesy Cecil B. De Mille) DANNY O'SHEA (Courtesy Mack Sennett) and others, including The Metropolitan Girls

MILLION DOLLAR THEATRE BDWY. AT THIRD
COLLEEN MOORE IN IRENE
LLOYD HUGHES • CHARLIE MURRAY
Magnificent Prologue Made from "Irene," with 20 Hollywood beauties, who are in the picture, wearing original elaborate gowns.
Maurice Lawrence, Musical Conductor

Last 10 Days MOANA The Wonder Picture. Life and Romance on the South Sea Isles.
Lionel Barrymore, Clyde Cook and all star cast in "THE WIFE TAMER." On the Stage Sol Hoopii's South Sea Islanders

LAST 7 TIMES
BILTMORE THEATRE MESSRS. SHUBERT'S STUDENT PRINCE WITH ROY CROPPER 100 PEOPLE NOW

THE WORLD'S BEST GEORGE WHITE'S SCANDALS
COMPANY OF 100 Matinees WED. and SAT.
Nights—50c, $1, $1.50, $2, $2.50, $3; Wed. Mat.—50c, $1, $1.50, $2; Sat. Mat.—50c, $1, $1.50, $2, $2.50.
Mail Orders Now. Seats Thursday

MASON 2ND TINGLING • JINGLING MERRY MUSICAL WEEK
Gets All Musical Show—Bar None. 20 Girls that Out-Zieg Ziegfeld's
PATSY WITH LOU HOLTZ AND GLORIA FOY
New York cast—20 on stage—Augmented Orchestra—Song hits galore. Dances staged by Bennett, genius who made "Rose Marie," "Sunny," etc. Seats two weeks in advance. Nights 50c to $2.75; Wed. Mat. 50c to $1.65; Sat. Mat. 50c to $2.20.

FORUM PICO AT NORTON FREE AUTO PARK
MARY PHILBIN SHELLA MARIS
TED HENKEL and Orchestra
Mat. 2 P.M. Continuous Starting 6 P.M.
In Person! ON THE STAGE ELLIOTT DEXTER and Co. enacting the Dramatic Climax of the Picture
MATINEE PREVIEW TODAY

COMING! TO THE FORUM

GAMUT CLUB THEATER, 1044 S. HOPE
INAYAT KHAN
The Great Indian Philosopher and Mystic
"INSPIRATION"
"MAN, THE MASTER OF HIS DESTINY"
Lower Floor, $1.10; Balcony, 50 cents. Ticket sale at Gamut Club and at Central Box Office Auditorium Building, 5th and Olive.

MOROSCO POSITIVELY LAST WEEK!
All L. A. is talking about
CRAIG'S WIFE Was She Guilty?
Matinees Thurs., Sat. and Sun., 2:20
"The Outsider," with Charlotte Treadway.

Last 2 Weeks MAJESTIC MATS. WED. SAT. SUN. BEST SEATS $1.00
TRIXIE FRIGANZA in WEAK SISTERS with FRANKLIN PANGBORN AND A SELECTED CAST
DON'T MISS THIS COMEDY HIT!

MISSION PLAY (By John Steven McGroarty) R. D. MacLean as Junipero Serra
Matinees 2:15 Wednesday, Saturday nights 8:15. All seats reserved $1, $1.50, $2. Tickets: Hollywood 4771. All Motor Transit Depots.

FLASHES

ORPHEUM GREAT

MOST ACTS DUMB, MEANING NO DUMB TALK

By Grace Kingsley

It's a great bill at the Orpheum this week because it is a dumb bill. That is, it is not dumb because it is dumb. In other words, the poor old talking-machine wheezes are given a rest, while the dancing, music, acrobatics and clowning airplane the altitudes.

Indeed, a lot of the low-spot acts this week are better than some of the headliners of other weeks.

John Steel always starts off a bit cold, but warms to his work. All the charm of his lovely voice he puts into "Remember" and "Always."

The new Jewish song serves to show the mechanics of his voice, but he was more at home in his simple Irish songs.

Billed more or less modestly as the "Marvelous Lockfords," the pair are. Especially in their dummy dance, following a nearly naked dance. They skirt the edges of naughtiness and vulgarity, but avoid neatly. Paul Tisen's Orchestra plunks sweetly.

Playing a tune on an expiring balloon is the very novel spot in the act of Moore and Freed, with both boys wizzes on the several instruments they play, including a saw. They won't need to bother about a requisition for a harp for him up there when Moore reaches heaven. He can play a little tune on the Pearly Gates or what have you?

Mlle. Fifi is quite the most fascinating feminine personality the new Orpheum has seen, and Herman Berrens is an excellent comedian. They are the only talkers, but their chatter is good of the wise kind. Fifi is a beauty. She should be pictures' own.

Olga Myra needn't miss a minute in her day's doings. She plays the violin whilst doing her daily dozen, and could probably easily manage a little sweeping and cooking. Her work is so novel that even the gentleman who always wants to make the cafeteria before the rush hour kept his seat yesterday. The act is staged gorgeously and with novelty. But they really ought to provide black nighties for the stage hands who move the moving stage about.

But it is Betsy Rees of the Myra act who gets my capital letters. She is very lovely and dainty and beautifully trained in toe-work, and her dancing partner, Margaret Litchfield, dressed in boy's clothes, is another charmer.

Ward and Van, with their case and fun in their harp-violin act, page the yells as usual. Their "Humoresque" with variations is a giggle every minute. Ward's comic pants, guiltless of suspenders, are as terrifyingly funny as ever.

Jack Cameron wears a Nat Wills tramp make-up and is featured with seven other good male singers in "Tramp, Tramp, Tramp," a musical act camouflaged under novel tramp make-up and settings.

Jeane Joyson, while leather-lunging through her songs, has a lovely personality, and is excellent in her comic character numbers.

Decorating the take-off spot are the Aurora Troupe who make bicycles do things bicycles never did before.

Esther Ralston in It

Lovely Esther Ralston has been signed to play the leading feminine role in James Cruze's "Old Ironsides," according to announcement made yesterday from the Paramount offices.

Unique Record is Revealed Through Screen

For what is said to be the first time in the history of motion pictures two prominent players are playing in two first-run pictures, made by different studios yet being shown simultaneously in two leading theaters in Los Angeles.

And to make the fact more interesting the two principals play the roles of the Irish husband and the Irish wife in each of the pictures.

The two players to be thus signally honored are none other than the far-famed Charlie Murray and Kate Price.

At the Metropolitan Theater they are appearing as the Kelly family in the comedy success, "The Cohens and Kellys," made by Universal.

At the Million Dollar they appear as the Irish parents of Colleen Moore in her greatest First National production "Irene." In both pictures Charlie and Kate furnish the main comedy theme.

HUNTINGTON LIONS TO ATTEND ORPHEUM

The Lions' Club of Huntington Park will hold a large theater party in the Orpheum tomorrow night—the second such affair by Lions, the former party being from Anaheim a fortnight ago.

This time, the Lions will come headed by the Mayor of the city, John Blanchard; the Chief of Police, Harry William—just why, is not stated—and the police commissioner, Bill Todd, besides their own president, Jack Woods. They will bring their wives and sweethearts, and at the theater, will be received by a reception committee of local Lions, headed by President and Mrs. Eddie Gore, and Secretary and Mrs. Harry Stevens.

There will be special features introduced in the bill for them. The giving of such parties is becoming a regular daily occurrence at the Orpheum, recently 150 insurance men combining in one.

Special arrangements to care for such gatherings are a feature of the new Orpheum service.

RALPH INCE SIGNS VIOLA DANA FOR LEAD

Ralph Ince yesterday signed Viola Dana to play the featured lead in "Bigger Than Barnum," the Guy Empey story he will produce for F.B.O.

Ince will both direct and play a featured role himself in the picture, scenarized by J. Grubb Alexander, a colorful tale of the tanbark and side shows.

Miss Dana just completed the stellar role in Universal's "Flaming Forest."

Represents England at Grauman's

Estelle Etterre

Arrayed in the striking costume designed by Erte for the British unit in the "Prologue of the Allies," which is a part of the stage background for "The Big Parade," showing on the Egyptian screen.

HILLSTREET MENU FINE

Everything from soup to nuts in the way of vaudeville is on the Hillstreet Theater menu this week.

Billy House is the big dish. Billy is a show all by himself. He can pack more comedy into a few minutes behind the footlights than most performers offer in a week. House has with him a company of pretty girls whose wardrobes consist mostly of lingerie.

Billy took half a dozen curtain calls at the opening performance yesterday and still Hillstreet patrons called for more. House and his company can hold the big spot on any vaudeville bill.

Another good laugh-fetcher is "Amateur Night in London." Patrons are urged by the announcer not to throw tomatoes at the performers before taking them (the tomatoes) out of the cans. The act is a medley of comedy dancing, comedy singing and clown tumbling. This offering winds up the bill with a grand finale in highland costumes and bagpipes.

In the soft-shoe-dancing department Dan Stanley and Al Birnes more than hold up their end of the show. These "Two Brightlights From Broadway" are steppers plus. They show as fast a quartet of feet as can be found on the market.

The one spot is held by Martinette and his Famous Crow. In clown attire Martinette delivers a bagful of monkey business before introducing his crow, a canny bird which would make a good shortstop on any ball team. With speedy accuracy the bird catches balls as fast as the clown can toss them.

Modern jazz songs get the "cold shoulder" from Louis London. His repertoire includes a drinking song from "Robin Hood" that will raise a thirst in the best of families.

Sylvia Dakin, with Billy Harrison and Benny Oakland, offers some sprightly entertainment full of comedy punches. Young Oakland is an ivory puncher with a rapid bunch of fingers.

The feature picture is "The Unwritten Law," with Elaine Hammerstein in the stellar role opposite Forrest Stanley. Although it is built around the hackneyed situation with the beautiful young girl forced into an unwilling marriage by her father's financial difficulties, it is nevertheless fairly good entertainment.

"Adventures of Mazie," Pathe newsreel and Aesop's Fables are additional picture offerings.

GAMBOL IS ANNOUNCED FOR APRIL

Jack Coogan Heads List of Motion-Picture Folk Working on Program

The announcement that the second Motion-Picture Gambol will be staged April 7 at the Philharmonic Auditorium and under the auspices of the Catholic Actors' Guild brings happiness and gladness to many.

For, like last year's Gambol, the second edition will be colorful, unique and it is claimed will surpass any like performance held in the city this season.

Jack Coogan, Sr., with the cooperation of virtually every one in the stage and screen profession, is leaving nothing undone to make it the most brilliant affair yet attempted.

The book and score are being arranged by the leading gag men of the industry and two well-known song composers. One of them is Sid Lanfield who has written three new songs to be sung for the first time in this revue.

The gala affair opens with a unique minstrel first part and with the aid of a fade-out blooms forth into a hilarious colorful revue, staged under the direction of Ben Piazza and Walter Wills.

Coogan is planning on sending the book and score to New York for the Guild to present there as it promises to be unusual and highly entertaining.

Sid Grauman, Eddie Lambert, Charlie Murray, Vera Gordon, George Sidney, Aggie Herring, Felix Adler, Lynn Cowan, Jackie Coogan, Mervyn Leroy, Si Masters, and scores of other prominent folk in Hollywood will participate in the Gambol.

MAKES FREE-LANCE DEBUT

"Lord Hokum" is the title that has been given the current S. S. Hutchinson comedy-drama, with Dorothy Devore and Edward Everett Horton in the two principal roles. This picture marks Miss Devore's debut as a free-lance actress following termination of her contract with Warner Brothers last month.

MAKE PRODUCTION RECORD

Ben Verschleiser, production manager and supervisor of "Good Luck," E. M. Asher's latest Faultless Picture production, announces that final scenes of the picture will be taken this week. Considering that over half the scenes were exteriors and that many days of inclement weather were encountered, record time has been made in the filming of this screen drama which is starring Conway Tearle.

GALSWORTHY OPUS TO CLOSE SEASON

Frayne Williams

The caste of "Windows," the season's final production of the Literary Theater, will include some players well known to Los Angeles theater-goers.

Miss Dorothy Garnier has been playing here at the Majestic and previous to that time was a familiar figure in Literary Theater plays.

Frayne Williams and George Fortier have long been known to the Los Angeles stage.

Miss Virginia Dempster, a niece of Carol Dempster is a young woman of great promise. Mrs. Matie Van Arsdale and Mrs. Louise Prehot have had much stage experience.

The play will be given Thursday and Friday nights at the Gamut Club Theater.

MILLER'S OPENING TONIGHT

Event Marks Return of Theda Bara to Screen in "Unchastened Woman"

The Miller Theater, at Ninth and Main streets, long identified with many of the best motion-picture traditions and successes of the city, will be reopened this evening, completely redecorated and remodeled, with the west coast premiere of "The Unchastened Woman," starring Theda Bara.

The occasion marks the reappearance of Miss Bara to the screen following a retirement of seven years.

Her return to motion pictures in an adaptation of the popular stage success by Louis K. Onspacher not only has elicited a tremendous interest on the part of the theater-going public, but that of her fellow-players as well, to the degree that a large section of the theater will be occupied this evening by many prominent picture personalities.

The theme of "The Unchastened Woman" is said to be an extremely timely one, dealing with the manners and methods of the modern-day "feminist," as opposed to the less subtle machinations of the so-called "vampire," as originally brought into being on the screen by Miss Bara.

Extreme care has been exercised, it is declared, to give the picture a production in keeping with the prominence of its central character, and an excellent cast of established favorites will be seen in support of the actress.

These include Wyndam Standing, as "the man in the case;" Eileen Percy, who has the interesting, but intrepid role of pitting her ingenuousness against Miss Bara for the affections of the aforesaid man; John Miljan, a pawn in the siren's intrigues; Dale Fuller, as the innocent wife of the demoralized and fascinated pawn; Mayme Kelso, Harry Northrup, Eric Mayne, Frederic Kovert and others.

Much of the action of the picture occurs against the romantic atmosphere of European fashion resorts.

HAYES SWAYS BY EMOTIONAL POWER

Negro Tenor and Pianist Impress Large Audience With Sincerity

BY ISABEL MORSE JONES

Emotional song and Roland Hayes are inseparable. The music-loving public is fast realizing this.

The crowds which greet him all across the country, gather to have their emotions played upon and to bask in his great sincerity.

Last night, this Afro-American tenor kept a capacity audience marvelously silent while he sang a classic repertoire and many religious songs of his race. This man may have sprung from slavery but he commands now by an inner power. All who hear him come under his spell.

Throughout the whole program he dominated his listeners with his own tense feeling. The climax came when his questioning "Were You Dar?" was intoned without accompaniment. There was an ache in the moment of silence which followed.

Not a small part of Roland Hayes's success is due to William Lawrence, his accompanist. He is one of the few. His piano playing is quite his own blends naturally with the singing of Hayes. His tone enriches the quality of Mr. Hayes's voice and he seems to breathe with the singer. Mr. Lawrence has grown in his art since his last visit here.

There is a change in Roland Hayes—a touch of the theater in the length of his pauses and some throatiness which has come from much touring. The uncanny beauty of his overtones is as impressive as ever, however, in such songs as "Rose of the Night," "The Dreamy Lake" by Griffes, and in the Negro spirituals. It is for these songs Hayes is admired.

In the songs of Schubert and Brahms there is much reverence expressed by him, but the effect is strained. There is a queer difference in his method when he sings those songs. In the songs of his own people and the atmospheric songs of the composers of elusive music he is in his element pouring out his soul with such prodigal giving that all thought of method is lost in emotional beauty.

He has a way of imitating the wind that is as primitive as the out-of-doors.

Of all the many spirituals those arranged by Hall Johnson were richest in harmonic background. Their syncopation is unvulgarized. It is as natural as the swaying of the sugar cane.

Film Troupe to Go Sledding on Sand of Desert

Sledding with the temperature 120 deg. in the shade, if there is any, is the experience in store for the 1600 and more players who will spend at least six weeks on the American desert along the Mexican border in Arizona, filming "Beau Geste" for Paramount.

Automobiles, horses and wagons and almost all other means of transport are useless on the fine shifting sands. All materials will be carried on sleds hauled by tractors whose broad wheels or caterpillar treads carry them across the sands.

Four camps for the men and a huge fortress, which will be the principal setting used in filming the exterior scenes, are under construction.

The players selected include Ronald Colman, Alice Joyce, Neil Hamilton, Mary Brian, Norman Trevor and Ralph Forbes. Herbert Brenon will direct "Beau Geste," which relates a thrilling story of the French Foreign Legion in Algeria.

Three consecutive engagements with the same theater is the record of Manuel and Vida featured dancers of the prologue to "Irene" the current attraction at the Million Dollar. The three engagements were "The Merry Widow," "Don Q," and the present attraction.

THE BIG PARADE LEAVES SOON SEE IT NOW
GRAUMAN'S EGYPTIAN HOLLYWOOD
Seats at Owl Drug, 6th & Bdwy.; Barker Bros., 7th & Fig.; Wurlitzer's, 814 So. Bdwy., (Open 'til 9 P. M.) or Egyptian Box Office, HOlly 2131.

Orpheum
ORPHEUM CIRCUIT VAUDEVILLE BROADWAY BETWEEN 8TH & 9TH
WHAT DO YOU THINK?
WILL you, who attend in generous numbers, suggest ways and means whereby your comfort and pleasure in this new theater may be heightened? Is it all that you desire? What betterments can be made? Are you fully satisfied? If not, why not? We are at your service and would be glad to hear from you along these lines. Write fully and freely, to the Manager.
Thank you,
The Orpheum
ONLY THEATRE IN LOS ANGELES RESERVING SEATS FOR VAUDEVILLE

LOEWS STATE BDWY AT 7TH
LOS ANGELES GREATEST ENTERTAINMENT
DIRECTION WEST COAST THEATRES INC
PARAMOUNT'S GREATEST PRODUCTION SINCE THE TEN COMMANDMENTS
IT'S BIG! POSITIVELY ONE WEEK ONLY
ZANE GREY'S The VANISHING AMERICAN
On the Stage 'Rube' Wolf Nell Kelly Wynne Bullock Chief Cleardy & others

CRITERION
PRICES EVENINGS 35¢ MATINEES 25¢ CHILDREN 15¢
SPLENDID INDEED!
HELEN & WARREN COMEDY "A WOMAN OF LETTERS"
Frank Lloyd's The SPLENDID ROAD WITH LIONEL BARRYMORE ANNA Q. NILSSON

WEST COAST ALHAMBRA Richard Barthelmess in "Just Suppose"
WEST COAST BOULEVARD "The Only Thing" with CONRAD NAGEL GENE MORGAN on the Stage Matinee 2:15, Eve., Continuous 6:30 to 11:15
WEST COAST UPTOWN "The American Venus" With ESTHER RALSTON Charlie Melson on the Stage Evenings 6 to 11:15.
WEST COAST BELMONT "As No Man Has Loved" With PAULINE STARKE Dave Good on the Stage Evenings 6 to 11:15.

BURBANK THEATER Main at Sixth
Biggest Musical Comedy in the West WITH Lee Bud Harrison & Henry Sherr

VAUDEVILLE 12:45 P.M. CONTINUOUS 11:30 P.M. PHOTOPLAYS
HILLSTREET Orpheum Circuit
MARTINETTE & HIS FAMOUS CROW
DAN-STANLEY & BIRNES-AL
BILLY HOUSE AND CO.
LOUIS LONDON
CHARLES HARRISON & DAKIN SYLVIA
"AMATEUR NIGHT IN LONDON"
First Los Angeles Showing ELAINE HAMMERSTEIN in "The Unwritten Law"
ALBERTA VAUGHN in "THE ADVENTURES OF MAZIE"
Pathe News - Aesop's Fables

PLAYHOUSE FIGUEROA AT 9TH ST. TONIGHT LIONEL BARRYMORE
(IN PERSON) IN HIS GREATEST NEW YORK DRAMATIC SUCCESS "THE COPPERHEAD"

BROADWAY PALACE FORMERLY ORPHEUM THEATRE
Continuous 12:30 to 11:30
WILL KING
& Co. in "The Girl in the Limousine"
With HERMIE KING AND HIS SUPER-SOLOISTS
Exclusive Photoplay—Blanche Sweet in "The Lady from Hell"

TALLY'S
"Lady Windermere's Fan"
With IRENE RICH and MAY McAVOY
An Ernst Lubitsch Production—From Oscar Wilde's Play
Matinees, 25c; Evenings, 25-35c; Children Always 10c

Hippodrome Vaudeville MAIN ST. AT 4th
Larry Semon in "The Perfect Clown" It's a Wow!
A VERITABLE CIRCUS OF LAUGHS
Continuous Daily 1 to 11. Sunday 12 to 11 P.M.

Glacier Ice Palace Van Ness at Melrose
SKATING--Daily Expert Instructors ICE HOCKEY—SATURDAY

American Scientists Check Up on Old Sol in South Sumatra

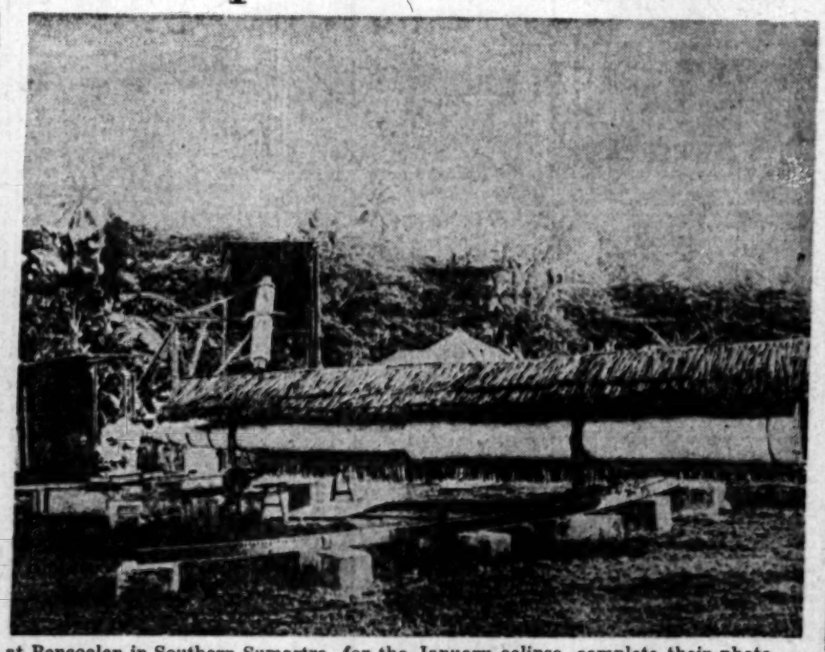

Further Light May be Shed on Einstein Theory of Relativity when scientists gathered at Bencoelen in Southern Sumartra, for the January eclipse, complete their photographic records next June. The photos above are the first to be received in this country showing the observatories set up by the Smithsonian expedition in Sumatra. At left are shown some of the remarkable mammoth cameras used by the expedition in January. Right, close-up of photographic telescope housed in nipa palm leaves. Long photograph at extreme right shows one of the specially constructed smaller cameras. (P. & A. photos.)

Horses Equipped with Tail Lights are a possibility of the future in Chicago, Alderman D. S. McKinlay (above) having introduced an ordinance in the City Council requiring the lights. Arrow shows proposed light attached to saddle. (P. & A. photo.)

The First Telephone Conversation in history took place fifty years ago the 10th inst., an anniversary which was observed at Washington. Photo shows Charles J. Bell, cousin of the inventor, being decorated with fiftieth anniversary button. (P. & A. photo.)

Hope of Raising Submarine S-51, which went down last fall with half a hundred men aboard, is based on the new underwater torch designed by Lieutenant-Commander Ellsberg of the Navy. Photo shows designer operating the powerful cutting instrument. (P. & A.

A 1926 Model Indian Maiden is Miss Gertrude Bonnin (above,) noted author and lecturer, who was recently elected president of the National Council of American Indians. Her tribal name is Zitkala-Sa. (P. & A. photo.)

The Big Butter-and-Egg Woman of the Department of Comerce is pictured above. She is Margaret A. Wulfert, dairy marketing specialist, who finds markets all over the world for American butter and eggs. She knows where the best butter and eggs are produced in the United States, but has nothing to do with big butter-and-egg men. (P. & A. photo.)

Latest Type of Radio Equipment will be carried on the Chantier, the [illegible] which Lieutenant-Commander Byrd will use on his exdedition to the Arc[illegible] George H. James and Lloyd K. Grenile, former Marine Corps corporals, [illegible] appointed to serve as radio operators with the expedition. They are [illegible] above making up radio sets. (P. & A. photo.)

OUR HISTORY IN PICTURES 358 The Storming Of Chapultepec.

by J. CARROLL MANSF[illegible]

These daily history strips make a unique pictorial history of America. Hundreds are clipping them daily and pasting them in scrapbooks.

THIS DISTRICT GOES BONE DRY

[illegible] in Volstead Meaning, But Actually

[illegible]pico Street Reservoir Supply Exhausted

[illegible]idents Carry Water Home in Buckets

A back back to old times when [illegible] Vista, El Sereno and Sierra [illegible] were without water has just [illegible] painfully experienced by resi[illegible]s and businesses in those dis[illegible]ds due to collapse of the city's [illegible]ystem for supplying them with [illegible]ter.

The Century Sanitarium, with [illegible]ry patients, had to depend for [illegible]e days on water carried to it a [illegible]ck and a half by nurses and [illegible]r employees. In some locali[illegible]y the streets were dotted with [illegible]obiles whose occupants car[illegible]d huge vessels of water, and [illegible]y pedestrian lugged a pail full [illegible]the precious fluid.

The supply failed without notice [illegible]day. A partial restoration was [illegible]ed in some places Sunday and [illegible]nday. More or less complete [illegible]peration for the whole area was [illegible]ast for today by the city water [illegible]ts and supply bureau.

SHORTAGE EXPLAINED

[illegible]neers in the city offices after [illegible]xtended search of divisions, of[illegible]s and persons, described by [illegible]s of the city employees as [illegible]ing the buck," learned finally [illegible] the district procedes its water [illegible] a 400,000 or 500,000-gallon [illegible]ervoir near the 1400 block on [illegible]pico street, and that this tank [illegible] dry.

[illegible] the office of Engineer Hurlbut [illegible]e declared that a failure of [illegible]ps in the Buena Vista station [illegible]d a shortage in the supply [illegible]ing the Garvanza station, and [illegible] pumps also in the Garvanza [illegible] failed. This had the ef[illegible] of lowering the reservoir lev[illegible]and sewer and flush tank con[illegible]ers are said to have turned on [illegible]ous flush taps, exhausting [illegible]ater in the big tank.

EXPLANATION QUESTIONED

[illegible]sidents in the neighborhood, [illegible]ever, tell a considerably differ[illegible] story, and they punctuate it [illegible] remarks that have no place in [illegible]ently newspaper.

"Why, we've had a water short[illegible] here every summer for five [illegible]rs," one householder said and [illegible] fairly snorted with righteous in[illegible]gnation. "After 4 p.m. almost [illegible] summer day we haven't a drop [illegible]f water in our homes—no sprin[illegible], no bathing, not a drop ex[illegible] what we save up. Every sum-

[illegible]UARDSMEN PAR[illegible]

[illegible]f Anniversary of Adoption [illegible] Will Be Observed W[illegible]

The first anniversary of the official [illegible] [illegible]nd Sixtieth Infantry as Los Ange[illegible] [illegible]nd today with a review of the regimen[illegible] by Mayor Cryer. The regiment will [illegible] Broadway to Fifth street and west to [illegible]emony will take place at 8 p.m. The [illegible]ade. Lieut.-Col. Walter M. Tuller, U.S.[illegible] [illegible]mand.

Col. J. R. Quinn of the State [illegible]ant-General's department will [illegible]ect the Headquarters Company, First Battalion, and Company L with pennants and streamers awarded to these organizations for attendance at weekly drills.

The regiment, which earned at the 1925 encampment at Del Monte the designation of Regular Army officers as the best National [illegible]d organization in the Ninth [illegible]rps Area, will not be mobilized [illegible]ther with the other California [illegible]rganizations.

[illegible] with the other California [illegible]ps will be August 14 to 29.

[illegible]AIL MANAGEMEN[illegible]

[illegible]ivil Service Board Recommend[illegible] to Prevent Prisoners fro[illegible]

The County Civil Service Commission [illegible] views on the County Jail situation to th[illegible] [illegible]f. Traeger yesterday. It asked the [illegible]agement of the jail, blaming conditi[illegible] [illegible]her than on the construction of the new [illegible] The commission offered five rec[illegible]mendations with a view to keep[illegible] prisoners in the jail. The most [illegible]ults, from a public stand[illegible] is for the placing of a loud [illegible] on the roof of the Hall of [illegible]ors, to give warning when [illegible]oners leave without authority.

The recommendations are:

(1.) Installation of an automat[illegible] or a manual alarm system, in[illegible]ng a loud siren on the roof [illegible] Hall of Justice, the alarm [illegible] connecting with the [illegible]ra's office, Sheriff substations [illegible] all police stations.

(2.) Reversal of the "bear-claw" [illegible]ws inclosing the jail roof [illegible] that the points stick inwardly [illegible]ead of outwardly.

(3.) Abolition of the County [illegible]ore, where prisoners pur[illegible] tobacco, candies, etc. It is [illegible]ested that prisoners should [illegible] be allowed delicacies and com[illegible]ts commensurate to commercial hos[illegible]

(4.) Abolition of the "trusty"

...S DISTRICT GOES BONE DRY

...is Volstead Morning, But Actually

...Street Reservoir Supply Exhausted

...Carry Water Home in Buckets

...back to old times when ... Sierra ... without water has just ...ability experienced by resi... businesses in those dis... to collapse of the city's ... for supplying them with ...

...Sanitarium, with ... had to depend for ... water carried to it ... half by nurses and ... In some locali... were dotted with ... whose occupants car... vessels of water, and ... lugged a pail full ... filled without notice ... A partial restoration was ... places Sunday and ... More or less complete ... the whole area was ... today by the city water ... horses.

...HERITAGE EXPLAINED

...in the city offices after ...search of divisions, of... persons, described by ... the city employees as ... the buck," learnd finally ... district precedes its water ... 60,000 or 500,000-gallon ... near the 1400 block on ... street, and that this tank ...

...effect of Engineer Hurlbut ... declared that a failure of ... in the Buena Vista station ... shortage in the supply ... the Garvanza station, and ... plant also in the Garvanza ... filled. This had the ef... lowering the reservoir lev... pump and flush tank con... was said to have turned on ... flush taps, exhausting ... in the big tank.

...RVATION QUESTIONED

...debate in the neighborhood, ... tell a considerably differ... and they punctuate it ... remarks that have no place in ... conversation.

"We've had a water short... ... every summer for five ... householder said and ... stirred with righteous in... "After 4 p.m. almost ... day we haven't a drop ... in our homes—no sprin... bathing, not a drop ex... we save up. Every sum... mer the city officials give us some kind of an explanation, but while these explanations are sufficient as to quantity they are a blankety-blank poor substitute for water. Here we are five miles from the heart of the city of Los Angeles and it has not provided us with decent water."

'KISS SHOOTING' VICTIM DIES

Wife Who Got Bullet in Place of Embrace Succumbs; Husband Also on Verge of Death

Mrs. Florence Seyfert, who Sunday night received a bullet instead of an expected kiss, died yesterday in the Receiving Hospital, and her husband, Carl Syfert, probably will be charged with murder if he recovers from his own wounds. At the prison ward of the General Hospital, it was said yesterday, Syfert has about an even chance of the death he sought.

The shooting took place in the Seyfert home at 2220 Manning avenue, Westwood, and was caused, police said they learned, by jealousy. Mrs. Seyfert had been absent from home frequently during the past few weeks, she said, because of the illness of a sister, Mrs. Dean, and Seyfert resented these absences and refused to believe his wife's explanation.

"I am going away tonight on a long journey; come and kiss me good-by," she said her husband told her. When she reached his arms he placed a revolver against her chest and fired. She started to run and he fired twice more, striking her in the arm and cheek. Then he turned the revolver and shot himself in the abdomen.

Mrs. Seyfert was 29 years of age. The coupled had been married a year.

SALVATION ARMY GETS CONVERTS

Thousands Attend Various Meetings During Revival Services of Day

Thirty-three meetings, drawing an attendance of 3501, were conducted yesterday by the Salvation Army, Col. C. R. Boyd, Southern California divisional commander, who is in charge of the revival, announced last night. Officers report twenty-one conversions and the acceptance of eight new soldiers.

Maj. McClelland, head of the men's social service department of Los Angeles, was a visiting speaker at the Citadel Corps; Capt. Simpson, chief of the home service department, spoke at the Lincoln Heights center. Other meetings were conducted by regularly appointed officers.

All corps are holding at least two out-of-door meetings per day and each adheres to the plan of one meeting at 11 a.m. and another at 8 p.m.

Additional meetings are being held as follows: Temple Corps, 822 West Ninth street, 6:30 a.m. and 8 p.m.; Citadel Corps, 125 East Fourth street, 2 p.m., 3 p.m. and 8 p.m.; South Side, 8631½ Moneta avenue, 9:30 a.m., 11 a.m., 6:30 p.m. and 7:30 p.m.; Lincoln Heights, 2826 North Broadway, 9:30 a.m. and 6 p.m.; Hollenbeck Heights, 828 Hicks street, 7 a.m., 2:30 p.m. and 6 p.m.

PROBATION HEARING OF WOMAN PUT OFF

Hearing on the probation petition of Mercedes Chavez, who shot and killed her husband several months ago and then pleaded guilty to manslaughter, was continued for two weeks yesterday by Judge Burnell of the Superior Court at the request of the woman's attorney, Lewis M. Powell. Mr. Powell stated that he desires to submit additional evidence to the court to back up the probation plea. The woman is said to have killed her husband after he had attacked and beaten her.

OFFERED CARESS BUT GETS BULLET

Mrs. Florence Seyfert

COUNCILMAN GETS LEAVE

On motion of Councilman Golden, Councilman Hall yesterday was excused for a period of thirty days, beginning the 22nd inst. He will go to St. Petersburg, Fla., to attend the national convention of city planning associations.

START PLAN TO LOCK UP PLANTATION

Closing of Popular Road House to be Asked by Dry Chief Following New Raid

Abatement proceedings against the Plantation, well known as a road house, will be started as a result of raids yesterday in which four prisoners were taken, it was said last night by Ray S. Adams, chief field agent of the Federal prohibition forces. The raid was one of several conducted by Federal agents with deputy sheriffs co-operating, and nine prisoners were taken in all.

The Plantation prisoners were Lex Nielson, Harry Williams, R. T. O'Brien and Frank Morris. Another raid was at 230 Grosse Building, the offices of the Transportation Service Company, where agents reported they had made several liquor purchases. Gordon R. Brannan and George D. McClellan were arrested on charges of sale, possession and maintaining a nuisance and several gallons of liquor were seized, according to the officers.

In a cafe at 1131 East First street the officers arrested James Meto and Frank Gella after making, they said, seven purchases of liquor. At 219 Gamrose avenue Benny Edwards was arrested, charged with possessing gin.

PLAN PROGRAM

The March meeting of Nebraskans will be held Friday evening in Music Art Hall, 233 South Broadway. Elaine Bates and the Earnest Kiddies will supply the program. Dancing will follow.

COLOR IN SWEATERS? Just squint an eye on the windows.

"You're an invidious advertiser," phones Flapper Young-Wife. "My man reads 'em all and has more hats than I have pairs of shoes. Give me a chance. Be reasonable!"

Sure....

C. & K.

famous hand-tailored

$3.50

CAPS

(not a whit more for the difference)

Fits better—because it's designed different and better. New Caber checks—Spring's colors (sand and silver-birch)—either one-piece or eight-piece.

SILVERWOODS

Entire six floors: SIXTH AND BROADWAY

GOLF SUITS! GOLF SHIRTS! GOLF SWEATERS! GOLF HOSE!

...RDSMEN PARADE TODAY

...niversary of Adoption of Los Angeles' Own Will Be Observed With Exercises

...anniversary of the official adoption of the One Hun... Infantry as Los Angeles' own will be commemorated with a review of the regiment, except for Cos. F, H and ... Orvar. The regiment will parade from Twelfth street ... to Fifth street and west to Pershing Square, where the ... will take place at 8 p.m. The regimental band will provide ... Lieut.-Col. Walter M. Tuller, U.S.R., will be chairman of ceremonies.

... R. Quinn of the State ...-General's department will ... the Headquarters Company, First Battalion, and Company L with pennants and streamers awarded to these organizations for attendance at weekly drills.

The regiment, which earned at the 1925 encampment at Del Monte the designation of Regular Army officers as the best National ... in the Ninth ... will not be mobilized ... with the other California ... the encampment ... will be August 14 to 29.

CAPT. BEVERLY M. ESKRIDGE

Late changes in the officer personnel of the regiment are as follows:

Capt. Robert A. Dicey, formerly in command of Company A, promoted to grade of major and assigned to command of the Second Battalion.

Capt. H. W. Furniss, formerly of the United States Army and a Spanish-American War veteran who served in the Philippine insurrection, has been commissioned captain, C.N.G., and assigned to command of Regimental Headquarters Company, vice Lieut. H. A. Wentsch, transferred.

Lieut. Harold E. Wentsch, formerly in command of Third Battalion, Headquarters Company, assigned to Headquarters Company, First Battalion, vice Lieut. R. O. Cross, promoted.

Lieut. Harold E. Hopping, formerly personnel officer, promoted to grade of captain and assigned to command of Service Company, vice Capt. A. T. Emerson, resigned.

Lieut. R. O. Cross, formerly in command of First Battalion Headquarters Company, promoted to the grade of captain and assigned to command of Company A, vice Capt. R. A. Dicey, promoted.

Capt. B. M. Eskridge, regimental adjutant, in addition to his other duties, has been assigned as post exchange officer, vice Lieut. H. E. Hopping, promoted.

Capt. A. T. Emerson, who has commanded Service Company, One Hundred and Sixtieth Infantry, for more than two years, as one of the executives of the telephone company in Los Angeles, has been transferred from his present civil vocation to manager of the Seattle (Wash.) office of the telephone company.

...AIL MANAGEMENT SCORED

...ail Service Board Recommends Measures Designed to Prevent Prisoners from Escaping

The County Civil Service Commission sent a letter embodying ... on the County Jail situation to the Board of Supervisors and ... Traeger yesterday. It asked the Sheriff to reorganize the ... of the jail, blaming conditions on poor management ... on the construction of the new Hall of Justice.

The commission offered five recommendations with a view to keeping ... in the jail. They are:

(1.) Limitation of visiting days to one a week, or not more than two.

"We suspect," the letter declares, "the accuracy of statements that some of the recent escapes were caused by inefficient locks in the jail. Of course, nearly any key-lock can be picked if sufficient time is allowed the picker, but in this case we doubt the truth of the statement."

It is also set forth that "certain influences are at work to discredit county officials. We will not go into the details of this angle at this time."

The grand jury will resume its investigation into the construction of the new Hall of Justice and management of the County Jail today. Members of the Board of Supervisors and Jailer Croushorn have been invited to appear. Sheriff Traeger has already appeared. Other witnesses will be called later.

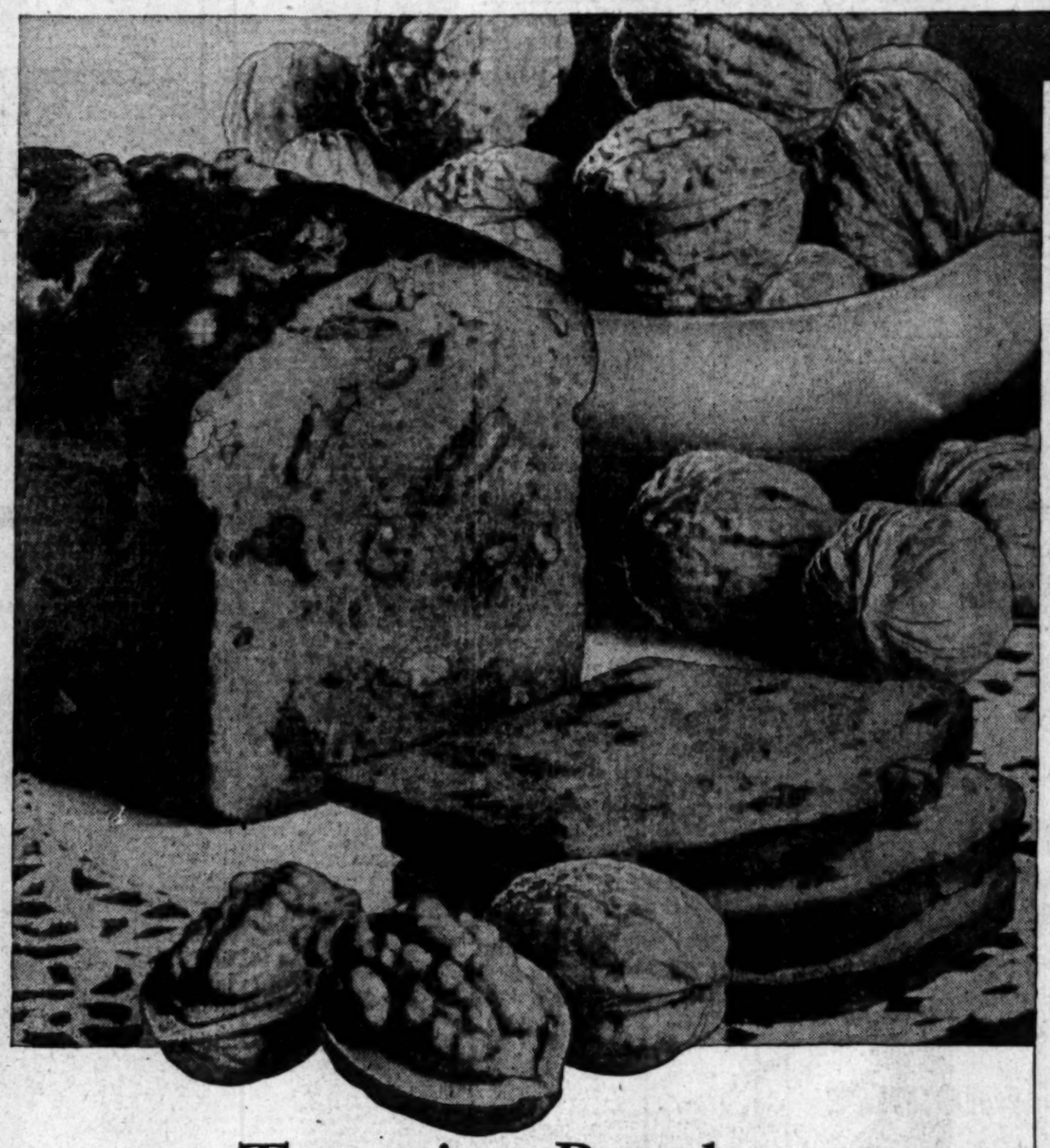

Tempting Breads

Appetites respond to hearty Holland Dutch loaves

Van de Kamp's Nut Vitamine bread—a triumph of the Holland Dutch baking art!

Hearty goodness, tempting flavor and exceptional health value are combined in this wonderful creation of Holland Dutch Bakers. It is made of freshly milled vitamine flour, containing an abundance of vitamines A, B, and C, with the other precious health elements of wheat. And mixed through this fine-textured, delicious bread is a wealth of big, plump, meaty, flavorful Diamond Brand California walnuts. Surely this bread is the *aristocrat* of Van de Kamp's 18 varieties!

Near your home or business—you know the place—there's an immaculate little blue-and-white shop where you can get such bread . . . always fresh from Holland Dutch ovens on the day you buy. Where courteous salesgirls in dainty Holland Dutch costumes are ready to serve you with 34 varieties of marvelous cake . . . with every kind of luscious pie . . . with 19 varieties of fragrant coffee cake . . . with Honey-Bran doughnuts and other doughnuts . . . with pastries and rolls and cookies galore . . . and such hearty fare as Boston baked beans, Holland Dutch noodles, crisp potato chips and pretzels. . . . Actually 150 varieties of wonderful bakery products made deliciously good by the inimitable skill of Holland Dutch master bakers.

No wonder the Holland Dutch windmill has become for countless housewives a symbol of freedom from cooking and baking! No wonder more than thirteen thousand buyers come daily to the 37 Van de Kamp stores!

Van de Kamp's Holland Dutch BAKERS

OPEN DAILY TO 7 P. M.—SATURDAY TO 9 P.M.

Breads to Suit Each Meal
from Van de Kamp's
Eighteen Varieties

NUT VITAMINE BREAD
(Shown in large photograph)
Sliced thin and spread with butter alone, this bread makes a tempting, wholesome sandwich. It contains all the vitamines and other vital elements of wheat. Added deliciousness and food value come from its wealth of finest quality Diamond Brand California walnuts, in halves and large pieces. Many people eat it plain like cake, maintaining that such bread requires nothing to make it more delicious. Others serve it with jam at afternoon teas, or spread a layer of creamy cottage cheese between slices to make dainty sandwiches. Serve Nut Vitamine bread with any meal or as a hearty meal itself. It makes wonderful toast. For sale only at Van de Kamp's. 35c a loaf.

VITAMINE BREAD
Same as described above but without walnuts. A very nutritious loaf that can be easily used in a non-fattening diet. Delicious toasted, and this destrinizes all starches. Large loaf, 10c.

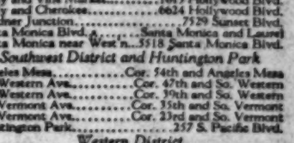

BOSTON BROWN BREAD
A delicious steam-baked loaf with the true New England flavor. Select flours and meals are perfectly blended and mixed with buttermilk and raisins, sweetened with molasses and shortened with Crisco. Round loaf, 20c.

BOSTON BAKED BEANS
Here are beans as fine as Boston's traditional Saturday night dinner and Sunday breakfast! They are liberally mixed with tender salt pork, flavored with molasses and mustard and baked fourteen hours in big earthenware pots. Family size pots, garnished with pork, and deliciously browned, 25c.
(5c refund for empty pot.)

DATE NUT ROLL
Use this luscious fruity cake-bread for sandwiches of distinctive charm and rare flavor. Or serve it as dainty cake, not too sweet and made extra wholesome with delicious dates and rich nuts. Steamed and served with sauce, makes a tempting pudding. Recipes on wrapper. Date Nut Roll, 28c.

RAISIN HEALTH BREAD
All the life-giving qualities of the whole grain are combined in this matchless health bread with the rich minerals and delicious flavor of plump Sun-Maid raisins. Nothing so good for children and grown-ups too. Large loaf, 22c.
Van de Kamp's special 100% Health Bread, without raisins, 12c for the round one-pound loaf.

37 *convenient* locations

Hollywood District
Vermont and Hollywood.....1723 N. Vermont
Holly and Vine Market.....1613 Hollywood Blvd.
Holly and Cherokee.....6624 Hollywood Blvd.
Gardner Junction.....7529 Sunset Blvd.
Santa Monica Blvd.....Santa Monica and Laurel
Santa Monica near West'n...5518 Santa Monica Blvd.

Southwest District and Huntington Park
Angeles Mesa.....Cor. 54th and Angeles Mesa
So. Western Ave.....Cor. 47th and So. Western
So. Western Ave.....Cor. 39th and So. Western
So. Vermont Ave.....Cor. 35th and So. Vermont
So. Vermont Ave.....Cor. 23rd and So. Vermont
Huntington Park.....257 S. Pacific Blvd.

Western District
Washington Blvd.....3rd Ave. and Washington
Washington Blvd.....Claudina and W. Washington
Pico Blvd.....3773 W. Pico, Near Normandie
Pico Blvd.....3207 W. Pico Near Hoover
Pico Blvd.....4070 W. Pico at 12th Ave.

Wilshire and Bimini Districts
10th Street.....3915 W. 10th Near Norton
So. Vermont Ave.....804 S. Vermont, Near 8th
N. Western Ave.....408 N. Western, Near Beverly
Melrose Ave.....1706 Melrose, at Larchmont
W. 7th St.....2015 W. 7th, Near Alvarado
West 3rd St.....3rd and Kenmore
Beverly Blvd.....Beverly and Westmoreland

Northern District
Sunset Blvd.....Cor. Sunset and Melrose
Los Feliz Blvd.....Los Feliz Blvd.—E. Griffith Park
Highland Park.....5819 Pasadena Ave.
Melrose Ave.....4312 Melrose, Near Hoistrope

Glendale—South Pasadena—Alhambra
Glendale.....Cor. Colorado Blvd. and Wing
Glendale.....107 No. Brand Blvd.
So. Pasadena.....Cor. Fair Oaks and Oxley
Alhambra.....202 West Main St., Cor. Second

Downtown Business District
Grand Central Market.....315 So. Broadway
Sanitary Market.....251 So. Spring St.
City Central Market.....Cor. 6th and Spring
International Market.....253 S. Main, Near 6th
Hill St.....310 S. Hill St.

Look for the Sign of the Windmill

OPEN BIDS FOR TWO NEW BORES

Ground Broken for First of Series of Twenty-six

Number of Officials Attend Exercises at Tunnel

Mayor Cryer Operates Steam Shovel at Ceremony

Bids on the construction of two pedestrian tunnels were opened yesterday morning by the Board of Public Works, while at the same time a group of officials were taking part in the ground-breaking exercises of the first of a series of twenty-six such tunnels at Western avenue and Browning Boulevard.

The two tunnels which will be built under the $350,000 bond fund voted last year are located under Glendale Boulevard at Atwater avenue and under Ninth street at Stanford avenue. The Glendale Boulevard tunnel resulted in eleven bids being made, ranging from $737 to $11,745. Ten bids were received on the Ninth-street tunnel, ranging from $6580 to $9220. W. E. Martin was the low bidder in each instance.

That Los Angeles has proved the efficiency and worth of the pedestrian tunnel for school children in the erection of the subway under Sunset Boulevard at the Micheltorena-street school was stated by Mayor Cryer, who operated the steam shovel that took the first bite of earth on Western avenue. Mrs. Susan M. Dorsey, Superintendent of Schools, complimented the officials on their efforts in behalf of the school children. Other addresses were made by Councilmen Sanborn and Moore and Dr. Miller McClintock, traffic expert of the Los Angeles Traffic Commission. Harry A. Lord, president of the commission, presided.

Present were members of the Board of Public Works, City Engineer Shaw, Councilmen, representatives of the Santa Barbara Parent-Teacher Association and a number of improvement associations.

Southland Lake Scene Used for Magazine Cover

Following its policy of co-operation with the All-Year Club in its promotion of Southern California, the Literary Digest this week is using a splendid picture called "A Mountain Lake, Southern California," for a front cover. It is in colors and is the reproduction of an oil painting by Maurice Braun. It is just such a picture as a Southern Californian would like to have the whole world see. It is the tip of a mountain lake, with trees, brush growth and flowers on the shore, and is backed by mountains whose tops are covered by snow.

The Digest wrote to C. G. Milham, executive secretary of the All-Year Club, that the club's advertising would receive its warm support. This letter was sent at the time another splendid Southern California picture was used as a front cover.

INSTALL PASTOR TONIGHT

Dr. Charles W. Maggart will be installed as pastor of St. Mark's Lutheran Church this evening, with Dr. J. W. Ball, former pastor of the church, and Dr. M. H. Stine of Hollywood, officiating. A reception to Dr. and Mrs. Maggart will follow the ceremony. Members and friends of the church are invited.

SUBURBAN BANK SALE CONFIRMED

First National of Beverly Hills Taken Over by Leo M. Meeker of Long Beach

Announcement of the sale of the controlling interest in the First National Bank of Beverly Hills for a consideration of more than $300,000 was made yesterday by O. M. Beasley, retiring president of the institution.

LEO M. MEEKER

Leo M. Meeker, formerly president of the First National Bank of Riverside and the Long Beach National Bank, will assume control of the Beverly Hills bank and take over the position left vacant by Mr. Beasley. Meeker stated yesterday that he is moving his family to Beverly Hills, where he has purchased a $200,000 home.

No change in the personnel of the bank's staff or its directors is contemplated by the new president, it was stated. Mr. Beasley declared that he would now confine his activities to the expansion of the Beverly Hills Savings Bank, in which he is interested also. The assets of the First National Bank of Beverly Hills are now $2,500,000, according to the new president.

FAR EAST TRADE MEETING ENDED

Assembled to consider traffic conditions on the movement of exports from this continent to the Orient and an adjustment of rates, representatives of steamship companies operating from Atlantic and Pacific ports to the Orient included their joint conference last night at the Alexandria. New rates agreed upon as a result of the seven days' deliberations will be announced today, according to J. G. McNab, general chairman of the joint conference.

While cargo movement was generally discussed, the question of readjusted rates occupied a major portion of the delegates' attention.

"This conference had in mind the adjustment of export freight rates in such a way as will provide a compensatory return to the steamship companies and at the same time develop the movement of cargo from Atlantic and Pacific ports to the Orient in competition with a similar movement from other world ports to the same destination, "declared Chairman McNab.

"As is evident from the length of this meeting, great care has been taken in the deliberations so that nothing will have been done which in any way will work to the detriment of the trade from these ports," he continued. "There have been both advances and reductions made in the existing rates. It was felt that any advances made will not in any way retard the movement of the commodities on which such advances were made and any reductions made were with the purpose of increasing movement on these particular commodities."

No changes were made in the present method of handling cargo from the Atlantic Coast to the Orient, interchanged with intercoastal carriers, Chairman McNab stated.

CAMP WILL MEET

Elizabeth Darby Camp, No. 45, Daughters of Civil War Veterans, will meet at Clara Barton Hall, Sixteenth and Main streets, at 1:30 p.m. today for an important business session. All members are urged to attend.

GEST CONFERS ON 'MIRACLE'

New York Producer Here to Decide if Los Angeles Will See Spectacle Next Winter

Morris Gest, the man who rose to a supreme place among theatrical producers in America when he "took a chance" and produced "The Miracle" on a scale unheard of before in the annals of spectacles, arrived in Los Angeles yesterday eager to blaze new trails for the theatrical world.

Mr. Gest is here to confer with civic leaders and local producers concerning the advisability of bringing "The Miracle" to Los Angeles next winter. And among the most optimistic sponsors of the proposal there is none more enthusiastic or more willing than Mr. Gest himself.

"If it can possibly be done, if I can find a suitable theater and suitable backing, I am most certainly willing to bring "The Miracle' to Southern California," he declared as he stepped from the Santa Fe's California Limited.

ON SAME LAVISH SCALE

And if Los Angeles sees "The Miracle" it will be on a scale of the same lavish splendor and glorious pageantry that made New York's jaded theater public gasp and set down the ten-month run of the spectacle as a high point in the history of the stage.

Mr. Gest gave assurance yesterday that of "The Miracle" is brought to Los Angeles it will come in its entirety—with its massive scenery and its cast of world-famous celebrities.

Mr. Gest realizes that to bring such a lavish production west would be pioneering in the theatrical field—a venture that a less courageous producer would be reluctant to consider.

But he was all enthusiasm yesterday and eager to meet civic leaders who had requested him to come to Los Angeles and confer concerning the practicability of the proposal.

Mr. Gest was met at the train by C. A. Cook, representing the Los Angeles Chamber of Commerce; a delegation of civic leaders and some personal friends.

Included among the friends were Gen. Theodore Lodyensky, former Russian army officer, now in motion pictures at Hollywood, and Michael Vavitch, stage manager of the famous 'Chauve-Souris," also in motion pictures.

BEHYMER HERE

He was escorted to the home of L. E. Behymer, local producer and one of the pioneers of the movement to bring "The Miracle" to Los Angeles. Mr. Behymer was confined to his room under the care of a physician and could not greet Mr. Gest at the station.

The pair conferred for several hours. Mr. Behymer outlined the plans to stage "The Miracle" in Los Angeles and declared the venture would receive the enthusiastic support of the public.

F. A. CHURCH FACES SUIT FOR DIVORCE

Wife Charges Cruelty and Asks Right to Live Home; Husband Son's Partner

Charges of cruelty are made in the divorce complaint filed yesterday by Mrs. Annie J. Church against her husband, Fred A. Church, of the firm of Prior & Church, builders of amusement park riding devices.

Coincidentally, Mrs. Church was the wife of the late Tom Prior, originator of the company, so that she is bringing suit for divorce against the business partner of her son, Frank M. Prior, who succeeded his father.

Mrs. Church charges her husband refused to participate in social affairs, declined to take her motoring, sometimes refused to speak to her, stayed out after midnight, was discourteous in the presence of others and repulsed her when she tried to kiss him. On one occasion she asserts, he took a woman on an auto ride to Long Beach and upon his return said he was through with her.

The complainant asks that her husband be restrained from preventing her from living at their home at 924 Harding avenue, Venice. She maintains Church has an income of $30,000 a year and that the community property, held by Fred A. Church, Inc., is valued at $300,000. Mrs. Church is represented by Attorneys Fredericks and Hanna.

Church last night declined to discuss the matter, stated he had seen no such complaint and laughed in reacting to the plea that he be "restrained from preventing his wife from living at home."

"It is all news to me; I have no comment to make," he said.

Frank Prior denied any knowledge of such an action, and stated business relations between Mr. Church and himself are "perfectly friendly."

Mr. and Mrs. Church were married February 2d, 1920, and separated yesterday, according to the complaint.

DAUGHTER FOUND IN PERSISTENT SEARCH

Mary George

DIVE YIELDS GIRL HUNTED FOR MONTH

Peter George, Once Deputy Sheriff, Finds Daughter in Niles Establishment

One month ago Peter George, former Los Angeles deputy Sheriff, living at Puente, left home in company with his son, Lee, determined not to return until he had found Mary, his 17-year-old daughter.

Yesterday George's determined search was ended. According to dispatches from Oakland, the father and son located the missing girl in a raid upon an establishment in the so-called "Little Tia Juana district" of Niles, several miles north of that city.

A man believed to be Theodore Garcia who, according to George, ran away with the girl, escaped from the house when George and his son entered, the dispatches declare.

The girl disappeared February 15, last, leaving a note in which she declared she was eloping with Theodore Garcia, planned to marry him and then go to Mexico.

The father traced the pair to Tia Juana. Here all trace was lost but after a time the father learned they had been seen passing through San Luis Obispo. He traced them to Salinas. Again the trail was lost, until the father by chance learned they had gone to Niles.

According to Deputy Sheriff Sepulveda, Garcia is believed to have run away with other girls on previous occasions.

COUNCIL ACCEPTS BID

On Thursday the Council will be entertained by the board of directors of the Los Angeles Chamber of Commerce at luncheon when there will be a discussion of the proposed occupational license tax. The Council accepted the invitation yesterday.

POLICE SEEKING SLAYER'S TRAIL

Hunt for Officer's Murderer Goes on Without Let-up

Four Arrested in Connection With Brutal Shooting

Belief Held Perpetrator of Crime Still at Large

Search for the slayer of Patrolman James M. Miller, 30 years of age, shot to death in cold blood Sunday night, continued without let-up last night, thought four men were taken into custody during the day in connection with the killing.

Detectives heading the search are convinced that the real slayer still is at large, though the men already under arrest may know more of the crime than they have yet admitted.

A dozen or more squads of plainclothes men—100 in all—are engaged in the effort to run down the slayer. They are seeking particularly Charles Sciortino and his two brothers and mother. Captain of Detectives Cline declared that all four have apparently vanished. Sciortino, he stated, has been long known to police as a bootlegger.

The four men under arrest are Ed Cahill, 46 years of age, and Howard R. Pray, 55, both of 2410 1-2 Trinity street, Annunzio Lamasa, 43, of 300714 South San Pedro street, and John Marchesi, 18, of 327 East Jefferson street.

The first two men were taken into custody by detectives when found loitering in the rear of the house at 64914 East Twenty-fourth street, where the police officer met death. They are held as material witnesses in the case. They profess complete ignorance of the killing.

The third suspect was arrested a short time later by Detective Lieutenants Lind and Sperry. They were going over the scene of the murder when Lamasa crawled out from underneath the porch of the house and into their arms.

He declared that he was in an adjoining house when he heard the firing and was so frightened that he sought concealment under the porch. He is held on suspicion of murder. Detectives are inclined to place some credence in his story, however.

Marchesi, a fruit peddler, is said to be a friend of Sciortino. He is booked on suspicion of murder. Police say he told conflicting stories of his whereabouts at the time of the shooting. The arrest was made by Detectives Hoy and Sheffield.

The inquest into the officer's death will be conducted at 2 p.m. today at the Fitch mortuary. It was stated at the Coroner's office yesterday. Patrolman Miller was shot down when he approached the house together with another officer with the intention of raiding it for liquor.

In response to his knock on the back door for admittance, a bullet was fired through the door and the slayer leaped over the fallen officer and sped away.

Miller fired four shots at his slayer before he fell back dead.

SMALLPOX CASES HERE ON DECLINE

Dr. Parrish Says Peak of Spread Passed Week Ago: Vaccination Asserted Aid

Three new cases of smallpox were reported in Los Angeles between midnight Sunday and 5 p.m. yesterday, according to City Health Officer Parrish. Records at the health department show that four cases were reported Sunday.

There have been 123 cases reported this month, making the total for the year to date 657 cases. The total for last month was 329 cases. Last week's total was forty-eight cases. Totals for preceding weeks were sixty-one, fifty-five, 113 and 112, respectively.

In commenting on the reports compiled yesterday, Dr. Parrish stated:

"The smallpox situation today is immeasurably better than it has been at any time since the first day of January. This does not mean that smallpox is a thing of the past, for there are still too many cases in this community. However, the peak of the present outbreak was reached a week or ten days ago. Unfortunately about 40 per cent of the cases that are still being reported are of either the hemorrhagic or confluent type and whenever cases of this description occur, it means that deaths are to follow.

"To date the Health Department of the city has vaccinated considerably more than 300,000 persons and this alone insures at least that many against getting this disease. The public is asked to assist this bureau until the last case of smallpox has been stamped out. It can do this by continuing its campaign of vaccination and in no other manner. If this campaign continues, there will be no return of smallpox, but if it is discontinued, there may be another flare-up."

AUDITOR QUIZZED IN FRAUD

Explains Invoice Method in Trial of Former Education Board Agent Accused of Fake Chair Deal

Charles F. Lenz, auditor for the Board of Education, was the first witness called yesterday in Judge Hardy's court in the trial of Clifford E. R. Evans, former purchasing agent for the board, and Forrest H. Gillespie, proprietor of the Phoenix Furniture Company, on charges of defrauding the board out of several thousands of dollars in connection with the purported sale of chairs to the board by the furniture company.

Lenz gave testimony relatives to the manner in which invoices for goods sold to the board are checked and paid and was considered a preliminary witness for the prosecution, whose testimony would pave the way for the admission of other evidence later.

Evans and Gillespie are asserted to have caused the board to pay invoices amounting to several thousand dollars for chairs, which, according to the indictment against the men, were supposed to have been manufactured by the furniture company but were never delivered to the board.

On cross-examination, Thomas White, counsel for the accused men, succeeded in bringing from Lenz the statement that many times goods have been invoiced by the board to the various school districts "several months" prior to delivery, the goods in the meantime being held in the board's warehouse.

We Wish to Announce

To the general public that we have consolidated with J. E. Salter, who has been in the optical business, located at 45 Mercantile Arcade for a number of years. He will head the firm of the WESTERN OPTICAL CO. at the same location.

To introduce our method of doing business

Beginning TUESDAY, at 9 A. M. (and all this week), we will examine your eyes and fit you with the best PERISCOPIC LENSES in a beautiful SHELL FRAME, including our examination, for

$5.00 a Pair

IF YOU BRING THIS AD WITH YOU.

Let us put an end to your eye troubles. Why suffer with your eyes when you can get the service of experienced optometrists and a perfectly fitted pair of glasses for $5.00.

We will ask our many patrons to come early to avoid the afternoon rush. To get these glasses, all you have to do is to cut this ad out and bring it with you. For this we will examine your eyes.

ALL SPECIAL GROUND LENSES—LOW PRICES

Optometrist in Charge of Eye Examinations:
J. Earl Salter—R. L. Bennett—W. W. Hunter—
H. G. Roskind, Dispensing.

Bring In Your Oculists' Prescriptions and Save Money
Specialists in Fitting Glasses and Manufacturing Opticians

45 Mercantile Arcade — Ground Floor, VAndike 3551
Open Saturday Evenings.

Western Optical Co.

LOS ALTOS

INDIVIDUALLY OWNED APARTMENT—HOMES

The Little Things that Count—

The Little Things a Woman Instinctively Seeks—
The Little Things that Mean so Much to Home Comfort.....

These are Found Embodied in a Most Satisfying Manner in—

The LOS ALTOS APTS.

THE Los Altos has not just grown. Here is not just another apartment house!

Here, for you, is a home, in the fullest, richest . . . newest . . . and most practical sense of the word.

And where the man will marvel at the magnificence and completeness, the woman will delight in the manner in which the little details which count so much toward home comfort and unmixed satisfaction have been considered.

You, too, will express entire satisfaction with these newly complete apartment homes, upon a visit.

Among the many provisions for your comfort is a full equipped dining room where meals may be served . . . saving you this effort, when you prefer.

Concrete Tennis Courts
Putting Green for Golfers

MAYO-WRIGHT PROPERTIES, Inc.
LUTHER T. MAYO and PRESTON S. WRIGHT
Owners and Builders
4121 WILSHIRE BLVD. Tel. DRexel 7844
LOS ANGELES, CALIF.
NEAL ELDER, Sales Manager

WILSHIRE BOULEVARD AT BRONSON

LOS ALTOS

(Qualifications of an Executor)

Economy and Efficiency

THAT most people are very "generous" in the expenditure of other people's money is evidenced by the tragically long list of estates wasted by individual executors who were neither economical or efficient.

Estate management requires strict economy and efficiency in the highest degree.

With our vast cumulative experience and our large time-tested organization, we bring these desired elements into the administration of every estate for which we are named as Executor and Trustee.

The cost is insignificant compared with the value of the service rendered and the safety secured. Obtain our free booklet today.

Second Floor
TITLE GUARANTEE BUILDING
Broadway at Fifth

CAPITAL AND SURPLUS $5,000,000.00

TITLE GUARANTEE AND TRUST COMPANY
Title Guarantee Building
on Broadway at Fifth
LOS ANGELES, CALIFORNIA

BEWARE THE COUGH OR COLD THAT HANGS ON

Persistent coughs and colds lead to serious trouble. You can stop them now with Creomulsion, an emulsified creosote that is pleasant to take. Creomulsion is a new medical discovery with two-fold action: it soothes and heals the inflamed membranes and inhibits germ growth.

Of all known drugs, creosote is recognized by high medical authorities as one of the greatest healing agencies for persistent coughs and colds and other forms of throat troubles. Creomulsion contains, in addition to creosote, other healing elements which soothe and heal the infected membranes and stop the irritation and inflammation. While the creosote goes on to the stomach, is absorbed into the blood, attacks the seat of the trouble and checks the growth of the germs.

Creomulsion is guaranteed satisfactory in the treatment of persistent coughs and colds, bronchial asthma, bronchitis and other forms of respiratory diseases, and is excellent for building up the system after colds or flu. Money refunded if any cough or cold is not relieved after taking according to directions. Ask your druggist. Creomulsion Company, Atlanta, Ga.—[Advertisement.

PEP is Vitality

More energy will increase your earning ability

It is the red blooded people who win success in this world! Red blood gives men and women the vitality—the energy—the strength and the activity to earn what they deserve!

Nobody can do justice to themselves when they are suffering for want of rich, red blood. It is this impoverished condition of the blood that causes so many failures in life. There's no place at the top for the weakling—the men and women with poor, weak blood.

Build up your blood! Get in the red-blooded class—and get the rewards you deserve. S. S. S. will do it for you! S. S. S. helps Nature build millions of red-blood-cells!

S. S. S. sends rich, red blood tingling to every fibre of your body and every pore of your skin. You are fairly radiant with energy, vim and vitality.

You'll look like success, too! The rich, red blood that S. S. S. helps Nature build for you will clear your skin of any ugly blemishes—your eyes will sparkle with enthusiasm—firm, solid flesh will round out your figure—strength and power will come to weak, flabby muscles.

All drug stores sell S. S. S. The larger bottle is more economical.

S.S.S.

At the first sign of skin trouble apply

Resinol

Delay in the proper treatment of skin troubles is dangerous. Every day spent in trying unproved remedies may only let the disorder spread.

The value of Resinol Ointment is proved! For thirty years it has been used as a soothing, healing remedy for the skin. If applied in time, it usually reduces the eruption promptly, but even in stubborn, long-standing cases it is surprising how quickly this gentle, yet effective ointment brings the desired results. At all druggists'.

Dentists Use—Recommend Astringosol

Prevents bad breath, tooth decay, bleeding gums. Use Astringosol twice daily and see your dentist twice a year. Inexpensive — concentrated. A little goes a long way.

...16, 1926.—[PART II.]

...NT — HOMES

...a Woman ...ks— ...gs that ...to Home

...in a ...—

...APTS.

...not just grown. ...t another apart- ...home, in the full- ...st . . . and most ...word. ...will marvel at its ...mpleteness, the ...the manner in ...which count so ...nfort and unend- ...been considered. ...s entire satisfac- ...complete apart- ...sit.

...TIES, Inc. ...IGHT ...xcel 7844

...RONSON

...ecutor] ...iency ...very "gener- ...ure of other ...by the trag- ...sted by indi- ...neither eco- ...s strict econ- ...ghest degree. ...perience and ...nization, we ...into the ad- ...for which we ...Trustee. ...with the value ...safety secured. ...,000,000.00 ...NTEE ...PANY ...ilding ...RNIA

...WARE THE COUGH OR COLD THAT HANGS ON

Persistent coughs and colds lead to serious trouble. You can stop them now with Creomulsion, an emulsified creosote that is pleasant to take. Creomulsion is a new medicine of two-fold action: it relieves and heals the inflamed membranes and inhibits germ growth.

All known drugs, creosote is recognized by high medical authority as one of the greatest healing agencies for persistent coughs and colds and other forms of throat trouble. Creomulsion contains, in addition to creosote, other healing elements which soothe and heal the affected membranes and stop the irritation and inflammation, while the creosote goes on to the stomach, is absorbed into the blood, reaches the seat of the trouble and checks the growth of the germs.

Creomulsion is guaranteed satisfactory in the treatment of persistent coughs and colds, bronchial asthma, bronchitis and other forms of respiratory diseases, and is excellent for building up the system after colds or flu. Money refunded if any cough or cold is not relieved after taking according to directions. Ask your druggist. Creomulsion Company, Atlanta, Ga.—[Advertisement.]

...Vitality

...More energy ...will increase your earning ability

...of the red blooded people who win success in this world! Red blooded men and women the vim—the energy—the strength and activity to extra what they desire!

Nobody can do justice to themselves when they are suffering for want of rich, red blood. It is this impoverished condition of the blood that causes so many failures in life. There's no place at the top for the tired—the men and women with poor, weak blood.

Build up your blood! Get in the energized class—and get the results you deserve. S. S. S. will do it for you! S. S. S. helps Nature build millions of red-blood-cells!

S. S. S. sends rich, red blood tingling to every fibre of your body to every pore of your skin. You will be fairly radiant with energy, vim and vitality.

You'll look like success, too! The rich, red blood that S. S. S. helps Nature build for you will clear your skin of any ugly blemishes—your eyes will sparkle with enthusiasm—firm, solid flesh will round out your figure—strength and power will come to weak, flabby muscles.

All drug stores sell S. S. S. The larger bottle is more economical.

S.S.S.

At the first sign of skin trouble apply Resinol

Delay in the proper treatment of skin troubles is dangerous. Every day spent in trying unproved remedies may aid but the disorder spread.

The value of Resinol Ointment is known! For thirty years it has been used as a soothing, healing remedy for skin ills. If applied in time, it usually relieves the eruption promptly, but even in stubborn, long-standing cases it is surprising how quickly this gentle, yet effective ointment brings the desired comfort. At all druggists'.

Dentists Use—Recommend Astringosol

Prevents bad breath, tooth decay, bleeding gums. Use Astringosol twice daily and see your dentist twice a year. Inexpensive — concentrated. A little goes a long way.

Trial bottle sent with prepaid address on request. Dept. 29 Lehn & Fink Inc. Canada Limited Detroit

PLOT THWARTED BY MILLIONAIRE

Caddies Seized in Pasadena Extortion Scheme

Youth Trapped at Postoffice by Dummy Letter

A. K. Bourne Intended Victim in $1000 Threats

PASADENA, March 15.—Asserted threats against the life of Arthur K. Bourne, Pasadena millionaire, contained in a letter demanding $1000 resulted in the arrest today of M. A. Selementi and Roy Bergman, caddies at the Annandale Golf Club, who detectives believe are responsible for the attempted extortion.

Last Thursday Mr. Bourne, a member of the Annandale club, received a threatening letter signed "Joe Lopes," demanding that he send $1000 in bills to the signer, to be called for at the general delivery window of the Pasadena postoffice. The letter purported to be sent from Los Angeles, but bore a Pasadena postmark. "We mean business," it read, "If you do not employ, we will get you."

OFFICERS LAY TRAP

Mr. Bourne, who lives at 2135 Lombardy Road, immediately notified detectives of the local police force, and at their direction, mailed a letter to "Joe Lopes" inclosing newspaper cut to money size.

Today Detective Sergeant Beck, stationed at the postoffice, arrested Selementi when he appeared at the general delivery window and asked for the letter. Bergman was arrested shortly afterward when Selementi declared that he had called for Lopes's mail at the request of Bergman.

Bergman, in turn, declared that Lopes had given him a written order for his mail. Neither of the prisoners, however, was able to tell the officers who the mysterious Mr. Lopes is, where he lives or what he does for a living.

YOUTHS DENY GUILT

Both youths, who are 20 years of age, deny all guilt. They are being held for investigation of extortion, formal charges being held in abeyance until further investigations are made by Detective Lieutenants O'Rourke and Burlingame, who are working on the case.

Mr. Bourne is a director of the Annandale Country Club and has always taken a particular interest in the welfare of the caddies, recently, in fact, donating a fine clubhouse for their use. He is an official of the Singer Sewing Machine Company, and is connected with other large business enterprises. His home on Lombardy Road is one of the show places of Southern California.

PRIZE PHOTO SHOW WINS HIGH PRAISE

Quality of Exhibit Prints Pleasant Surprise to Head of Camera Club

Praised by critics as one of the finest shows of prints y amateurs ever staged here, an exhibition of photographs by the prize winners in The Times' weekly contests was opened last evening in the Stimson Building, under the auspices of the Southern California Camera Club.

"I am surprised, pleasantly so, by the high quality of the prints exhibited," said R. L. Van Oosting, president of the camera club. "One expected diversity, with over 100 photographers exhibiting, but I can frankly say that the high standard of the work shown is revealing even to one who has seen and helped stage many shows."

Fred R. Dapprich, chairman of the print committee of the club, said: "We received prints right up to the last moment. Everybody co-operated in a manner that is pleasing to all concerned. I want to thank everyone who has aided in making this show possible, and particularly those who are exhibitors."

The exhibition opened with a reception to the prize-winning exhibitors, with camera club officers and the judges in The Times contest in the receiving line. Many persons interested in fine photography also were present.

The show will be open to the public daily up to and including Saturday, the 27th inst. The exhibits in the Camera Club's headquarters, No. 108 Stimson Building, Third and Spring streets.

In connection with the exhibit, three prizes of $25, $15 and $10 are offered for the best prints exhibited. The awards are to be made by the print committee of the Camera Club. All prints are to be returned to the exhibitors after the show.

BOND ISSUE REFERRED

The petition of the East Side Organization, asking that a bond issue be submitted to the people for the construction of viaducts across the Los Angeles River at East Sixth and East Washington streets, was referred yesterday by the Council to its Bridges, Tunnels and Viaducts Committee.

The INTERVIEWER

"That the country is going on the rocks because many persons who can't afford it buy automobiles, is all bunk," said C. C. Hanch of Chicago, general manager of the National Association of Finance Companies, who is at the Ambassador.

"In the first place, people are no more indiscreet in their purchases of cars than they are in the purchase of a lot of other things. They buy expensive food and houses and clothes. But nobody sees economic destruction ahead because of these things. They merely say business is good.

"Too great an outlay by the individual for this or that commodity is no new thing. Human nature has always been inclined that way, and the advent of the automobile hasn't increased the inclination. It has merely furnished it a new object on which to work, whose economic advantages greatly exceed the disadvantages that may flow from individual indiscretions in buying cars.

"Few persons outside those in the game, realize the magnitude of the automobile industry. Last year cars and trucks of an aggregate retail value of $4,100,000,000 were sold in this country. The wholesale value was $3,000,000,000, the difference between wholesale and retail representing dealers' profits, freight and handling, and excise taxes, the last item amounting to $100,000,000.

"Of the 4,325,000 automotive vehicles sold last year, 75 1-2 per cent were purchased on the installment plan. The total amount of automobile paper outstanding at any given time is about $1,500,000,000. This paper is sound, the ratio of loss running only one-fifth of 1 per cent during the year's business.

"If the credit system under which cars are sold today should be discontinued, it would jeopardize many other important lines of business. This may be realized from the fact that the automobile industry annually uses 84 per cent of the rubber consumed in this country, 50 per cent of the plate-glass, 226,000,000 pounds of cotton and 7,500,000,000 gallons of gasoline, to say nothing of furnishing 3,040,000 carloads of freight to swell the business of the railroads."

Why Farmer Wails

"Demand for a thousand and one commodities he never before thought he needed is one of the things causing the Middle Western farmer to break out now and again in loud wails about lack of prosperity," said A. L. Olds, Charles City (Iowa) banker, who is at the Ambassador.

"Crops and prices last year, for instance, would have made the farmer of a couple of decades ago feel that he was sitting on the top of the world. But not so today. He is reasonably well satisfied, for last year was a good year, but he isn't exuberent. The automobiles and the tractors and the radio and the numerous comforts as necessary on the farm as in the city today, require for their sustenance greater returns than did the simple life that prevailed in the rural districts in the good old days.

"Inasmuch as improved methods of cultivation haven't increased production to the point where it has been able to keep pace with the new demands, enthusiasm for farm life is no greater than it has been for many years, despite abundant yields and high prices. There has been no wild rush back to the land in Iowa, land prices are stationary, and movement in farm property is so slight as to be almost nonexistent."

Americans Touchy

"Americans have the keenest sense of humor but the thinnest skins, if you try to kid 'em, of any people on earth," said Kenneth Roberts, magazine writer, who is here to obtain material for a series of articles on Southern California. He is staying at the Biltmore.

"I've written a lot of stuff for the Saturday Evening Post, dealing with various parts of this country and Europe. Most of these articles have been mildly humorous in spots, and while there have been hardly any comebacks from Europe, no American article has failed to elicit replies from earnest persons indignant because they felt I'd poked fun at them.

"Nearly always the criticism is directed at some passing remark included in the story through no desire on my part to be malicious but merely to render the article more readable. The average American has a keen appreciation of the kidding directed at the other fellow, but when he's kidded himself it's something else again, as Abe Potash would say."

Alpine Southland

"California is getting the tourists, all right, this year and probably will continue to get them in increasing number as the attractions of Florida die down," said W. J. Black of Chicago, general passenger agent of the Santa Fe, who is at the Biltmore.

"It occurs to me, however, that some things have been left undone here that might have been done to augment existing attractions. For instance, many persons are interested in winter sports, and California presents opportunities for the development of this form of pastime unexcelled anywhere else in the world. I believe a resort similar to St. Moritz in Switzerland, would attract a lot of visitors."

SENTENCED BANDIT PLEADS INNOCENCE

"I am innocent," shouted Jack Gibbons, convicted postal substation bandit, in the court of United States District Judge Henning yesterday when he was being sentenced to serve two and one-half years in Leavenworth prison. Gibbons then pleaded that he was guiltless of the crime, which involved the theft of $54 in funds from a drug store postal station on West Adams street three months ago. Judge Henning refused to entertain a plea for leniency and probation and denied motion for new trial.

MAYOR CRYER VETOES NURSE ORDINANCE

Mayor Cryer yesterday vetoed and returned to the Council an ordinance adopted last week regulating the number of nurses employed in maternity hospitals. Mayor Cryer reported that there was enough legislation on the subject at present. The ordinance provided that a nurse be not called upon to attend more than six patients and their children.

OIL-LEASE PAIR SENTENCED

Federal Judge Scores McDuffie and Campbell in Meting Out Jail Term and $2500 Fine Each

Scoring the defendants for acquiring oil leases at a small figure and then selling them to investors at a tremendous profit, United States District Judge Henning yesterday sentenced J. H. McDuffie, 65 years of age, president, and W. C. Campbell, vice-president and lecturer of the Bay Hills Land and Oil Company, to ten months in the Los Angeles County Jail and fined them $2500 each.

Campbell paid his fine immediately and was admitted to probation from the jail term, while McDuffie has forty-eight hours in which to pay or go to jail. Sentence of W. Lee Tully, who pleaded guilty earlier to the charge of using the mails in a scheme to defraud, will be next Monday.

In the midst of the trial of McDuffie and Campbell two weeks ago the pair suddenly changed their pleas from not guilty to guilty, emulating the example set by Tully who, it was intended, was to be a witness against them.

Nearly $1,000,000 was obtained from unit buyers by the concern that, according to evidence, extracted more than the customary 20 per cent for sales commissions.

SOUTHERN CALIFORNIA GAS COMPANY DEPENDABLE SERVICE GAS

Value Through Service

Those utilities which perform greatest service for their communities offer greatest opportunity to conservative investors.

Through service this Company has become indispensable to the economic life of Southern California. As a result its Preferred Stock possesses those elements of stability and value which make it an investment of unusual merit.

Price, $99, cash or convenient terms.

Southern California Gas Company

950 South Broadway VAndike 1431

A COZY APARTMENT IS READY FOR YOU!

—It would be an endless task to find it by walking the streets, but it's easy through the help of TIMES WANT ADS. See today's classified advertising pages.

Why the Climate of Long Beach is Better

Long Beach enjoys a geographic location that affords the most perfect temperate climate the year round in all California.

Basking in the sunshine at the foot of a beautiful bay on the Pacific, it is snugly cozy, and protected from the strong western ocean winds by Point Fermin.

Its climate is rendered mild the year-round by its southern exposure and the warm Japanese ocean current flowing northward close to the coast. The ocean winds from the south are gentle and constant and of a temperature that remains the same. They are balmy breezes, fresh and invigorating as they leave the ocean, and in summer, only grow warm and then hot after they have passed inland. This explains the change you will invariably notice in the atmosphere as you approach Long Beach from any direction.

During the year the temperature varies only about ten degrees. In winter the average temperature is 55 degrees. In summer the average is 65 degrees.

It is this perfect, even, temperate climate that brings thousands of people to Long Beach to stay—and they stay because they are held by the health-giving qualities of the atmosphere, combined with the invigorating effect of the salt air.

Here all mankind works hard and plays hard, with a ceaseless flow of energy generated by a super-climate that distinguishes Long Beach from all other California cities.

138,000 happy and contented citizens invite you to come to Long Beach and enjoy this glorious man-building climate with them.

—Population 138,982.
—Fourth City in State.
—800 Hotels and Apartments.
—One Municipal—two exclusive golf clubs.
—Bathing the year-round.

QUARTER OF A MILLION 1930.

Write today for beautiful illustrated booklet about Long Beach. Use the coupon.

City of Long Beach

USE THIS COUPON Times 3-16-26

PUBLICITY DEPARTMENT
Long Beach Chamber of Commerce, 10
LONG BEACH, CALIFORNIA.
Please send me illustrated booklet about
LONG BEACH

Name_____

Address_____ City_____

WANT-AD INDEX

Page
LOST AND FOUND 16
NOTICES OF SPECIAL INTEREST 16
SPECIAL NOTICES—Miscellaneous 16
PERSONALS—Business 16
BUSINESS ANNOUNCEMENTS 16
EDUCATIONAL 16
CONTRACTORS AND BUILDERS 16
WANTED—Help, Male 16
WANTED—Help, Female 17
WANTED—Help, Male and Female 17
WANTED—Agents and Canvassers 17
EMPLOYMENT AGENCIES 17
WANTED—Situations, Male 17
WANTED—Situations, Female 17
WANTED—Situations, Male, Female 17
WANTED—To Rent 17
TO LET—Rooms 17
TO LET—Rooms and Board 17
TO LET—Housekeeping Rooms .... 17—18
TO LET—Apartments 18
TO LET—Flats 18
TO LET—Houses, Furnished 18
TO LET—Bungalows in Courts 18
TO LET—Houses, Unfurnished .... 18—19
TO LET—Country, Suburban Homes 19
TO LET—Beach Property 19
TO LET—Stores, Offices, Etc. 19
TO LET—Flats, Apartments, Houses, With Furniture and Lease For Sale 19
FURNITURE 19
MUSICAL INSTRUMENTS 19
RADIO, WIRELESS APPARATUS 19
MACHINERY 19
FOR SALE—Miscellaneous 19
BOATS, YACHTS, ETC. 19
WANTED—Miscellaneous .... 19—20
SWAPS—All Sorts 20
AUTOMOBILES—Miscellaneous 20
MOTORCYCLES AND BICYCLES 20
TRACTORS, FARM IMPLEMENTS 20
HORSES, MULES, CATTLE, ETC. 20
POULTRY AND SUPPLIES 20
PETS AND SUPPLIES 20
HOUSES—For Sale .... 20—21
HOLLYWOOD—Miscellaneous 21
BEVERLY HILLS—Miscellaneous 21
GLENDALE—Miscellaneous 21
PASADENA—Miscellaneous 21
ALHAMBRA—Miscellaneous 21
SOUTH PASADENA—Miscellaneous 21
EAGLE ROCK—Miscellaneous 21
HIGHLAND PARK—Miscellaneous 21
HUNTINGTON PARK—Miscellaneous 21
GOODYEAR PARK—Miscellaneous 21
SANTA MONICA—Miscellaneous 21
SAWTELLE—Miscellaneous 21
CITY LOTS—For Sale .... 21—22
APARTMENT, FLAT PROPERTY 22
BUSINESS PROPERTY .... 21—22
INDUSTRIAL PROPERTY 22
INCOME PROPERTY 22
SUBURBAN PROPERTY 22
BEACH PROPERTY 22
HARBOR PROPERTY 22
COUNTRY PROPERTY 22
MOUNTAIN, CANYON PROPERTY 22
EASTERN, NORTHERN PROPERTY 22
SAN DIEGO PROPERTY 22
GOVERNMENT LANDS 22
OIL PROPERTY 22
ORANGE, LEMON, WALNUT 22
POULTRY RANCHES 22
REAL ESTATE—Miscellaneous 23
ACREAGE FOR SUBDIVISION 23
WANTED—To Purchase Real Estate 23
FOR EXCHANGE—Real Estate 23
MONEY TO LOAN 23
MONEY WANTED 23
MORTGAGES, TRUST DEEDS .... 23—24
STOCKS AND BONDS 24
MINES AND MINING 24
HOTELS AND ROOMING-HOUSES 24
BUNGALOW COURTS 24
APARTMENT-HOUSE BUSINESSES 24
BUSINESS INVESTMENTS 24
BUSINESS OPPORTUNITIES 24
BUSINESS OPPORTUNITIES Wanted 24
LEGAL NOTICES 24

WANT-AD RATES

Effective July 27, 1925

Rates per line insertion: 20 consecutive times, 15c Daily, 24c Sunday; 7 to 19 consecutive times, 18c Daily, 25c Sunday; 3 to 6 consecutive times, 21c Daily, 27c Sunday; ONE TIME, 30c Daily, 35c Sunday.

SITUATIONS WANTED, 7 or more consecutive times, 12c Daily, 15c Sunday; 3 to 6 consecutive times, 16c Daily, 19c Sunday; ONE TIME, 19c Daily, 23c Sunday; minimum charges, 40c Daily, 46c Sunday. Advertisements for the subheadings "PAINTING, DECORATING, CARPENTERING," "DRESSMAKERS & SEAMSTRESSES" and "NURSES" are not classified as Situations Wanted Advertising, and will be charged for at the General Want-Ad Rates, 30c Daily and 40c Sunday.

"NOTICES OF SPECIAL INTEREST," "SOCIETY MEETINGS," "PERSONALS," "SPECIAL NOTICES," "STOCKS AND BONDS," "STREET IMPROVEMENT BONDS," "MONEY TO LOAN," "DIAMONDS & JEWELRY," "PHYSICIANS," "MEDICAL," "MASSAGE," and "BATHS & MASSAGE," 20 consecutive times, 24c Daily, 28c Sunday; 7 to 19 consecutive times, 24c Daily, 30c Sunday; 3 to 6 consecutive times, 27c Daily, 32c Sunday; ONE TIME, 30c Daily, 35c Sunday.

EMPLOYMENT AGENCIES, MOTION PICTURE ADVERTISING, etc., under any classification, 20 consecutive times, 26c Daily, 30c Sunday; 7 to 19 consecutive times, 28c Daily, 32c Sunday; 3 to 6 consecutive times, 28c Daily, 40c Sunday; ONE TIME, 35c Daily, 40c Sunday.

Advertisements on rate holder rates on application.

To estimate the cost of want ads count 5 average words per line. Words containing more than 8 letters should be counted as two words.

Advertisers should retain receipts given by The Times for payment of Want Ads as no mistakes will be rectified without them.

Consecutive order advertisements for the Daily or Sunday Times cannot be discontinued or changed after 4:30 p.m. of the day preceding date of insertion.

Cancellations of advertisements before appearance cannot be guaranteed to take effect until after the advertisement has appeared once. Countermands must be received by 4:30 p.m. for daily issue and 6 p.m. Friday for Sunday Times.

Rates for display advertising will be furnished on request.

The Times will not be responsible for more than one incorrect insertion of any advertisement ordered for more than one time.

The inadvertent omission or incorrect publishing of advertising will be rectified only by cancellation of the charge made for the service rendered.

FRIDAY, 8 P.M. is closing hour for the early issue of the Sunday Times.

COLLECTION BOXES:

The Times maintains Want-Ad collection boxes in the lobbies of the following office buildings, where you may deposit copy for Want Ads or answers to box number advertisements. Collections are made hourly.

Brack Shops, 521 W. Seventh st.
Braun Bldg., 1240 S. Main st.
Broadway Central Bldg., 424 S. Broadway.
Bryson Bldg., 145 S. Spring st.
Busch Bldg., 6?? S. Vermont.
Byrne Bldg., 253 S. Broadway.
California Bldg., 205 S. Bdwy.
Chapman Bldg., 756 S. Broadway.
Columbia Trust Bldg., 3?? W. 3rd.
Cotton Exch. Bldg., 3rd & Main.
Delta Bldg., 426 S. Spring st.
Detwiler Bldg., 412 W. Sixth st.
Douglas Bldg., 257 S. Spring st.
Edwards & Wildey Bldg., 609 S. Grand ave.
Grant Bldg., Fourth and Bdwy.
Hellman, H. W. Bldg., 4th-Spring.
Hellman, I. W. Bldg., 124 W. 4th.
Hellman, I. W. Bldg., 411 S. Main.
Hibernian Bldg., 4th & Spring.
Higgins Bldg., Second & Main.
Johnson, O. T. Bldg., 4th-Bdwy.
Jr. Orpheum Bldg., 815 S. Hill.
Knickerbocker Bldg., 642 S. Olive.
Lane Bldg., 5th and Spring.
Lankershim Bldg., 126 W. Third.
Laughlin Bldg., 315 S. Broadway.
Loew's State Bldg., 707 S. Bdwy.
P. E. Ry. Bldg., 11th & Bdwy.
Pacific Electric Bldg., 6th & Main.
Pacific Mutual Bldg., 523 W. 6th.
Pershing Sq. Bldg., 448 S. Hill.
Rives-Strong Bldg., 9th & Main.
San Fernando Bldg., 406 S. Main.
Security Bank Bldg., 6385 Hollywood Blvd.
Severance Bldg., 105 W. 8th st.
Silent Bldg., 7?? S. Hill st.
Stack Bldg., 4th & Broadway.
Sun Finance Bldg., 510 W. 6th st.
Title Guarantee Bldg., 220 W. 5th.
Transportation Bldg., 122 E. 7th.
Van Nuys Bldg., 210 W. 7th st.
Western Mutual Bldg., 321 W. 3rd.
Wright-Callender Bg., 405 S. Hill.
Y.M.C.A. Bldg., 715 S. Hope st.

TIMES' TELEPHONE
MEtropolitan 0700.
TIMES MAIN OFFICE.
Corner Broadway and First.
TIMES BRANCH OFFICE.
621 S. Spring st.

LOST—FOUND

LOST, FOUND, STRAYED— And Stolen

BAG lost, silver mesh and enamel, in or near the Philharmonic Auditorium, Tuesday night. Suitable reward. 1239 S. HOPE. Connell Co.

BAG, beaded, empty, found. Owner must identify. Ph. DU. 6421.

BRIEF case, lost, black leather Fraternity business paper. Reward. MR. McCARTHY, TR. 1131.

CASE—Brown leather legal case, containing Fairfax High School books, manuscripts & holders & name of owner. Phone WA. 5223 for liberal reward. No questions asked.

CAT lost, Orange Persian, small harness. Reward. Phone HE. 0594.

CHECK folder lost on H car between 7th & 5th on Broadway, containing bank book on Security Trust & Savings Bank. Few dollars & considerable check of no value only to owner. Payment has been stopped. 590361. Reward.

DIAMOND brooch lost. Reward. GR. 0447.

DOG lost, thoroughbred tip, bull terrier, brindle body, white collar and feet; long tail, ears cut, weighs about 60 lbs. No leather collar. Name Bart. Reward. Call WA. 0936.

DOG, Boston bull terrier, strayed or stolen from S. Rampart blvd. Reward offered and no questions asked. Ph. DRexel 4377. HEmp. 2320.

DOG lost Saturday, female Boston bull, brown and white. Ans. to "Cutie Peach." DR. 3793.

DOG, Russian police, long hair, golden & brown, answers to name of Bon. Reward. 140 S. Spring. ME. 4312.

DOG, fox terrier, lost Feb. 21. White, brown marks. Reward. WH. 6048.

DOG lost, Boston bull pup 6 mos. old, seal white neck, face & feet. Answers to name, "Boots." Tail just cut. $25 reward. 1227 WINDSOR BLVD. Phone WH. 4536.

DOG LOST, WHITE, ENGLISH BULL, VERY LGE. HEAD, SHORT LEGS, BROWN SPOT ON BACK, RED COLLAR. LARGE REWARD HE. 5810.

DOG, police, 5 months old, silver gray & black. Male. Reward. Please call Monday, MRS. CALE, 415 E. Washington. AT. 3141. WEst. 5916.

DOG found, police dog. Phone AX. 4229.

FUR lost, tail off of beige fox, Fri. or Sat., bet. Bixel & shopping dist. Reward. Phone TUcker 3453 bet. 10 and 5.

FUR—Brown sable, 2-skin choker lost. 262 SO. BURLINGTON. Reward, no questions asked. 52036.

FUR neck piece, Marten, lost Metropolitan Theater or 6th nr. park. Sun. eve. Reward. Ph. DE. 4756.

GLASSES lost, horn rim, gold mounted, in black case. Reward. Call collect, Wakefield 8397.

GLASSES lost. Eye glasses in Marshall Field & Co. case. Rew. WA. 6211.

GLASSES lost, tortoise shell rim in Guaranty Bank office 7th & Spring. Reward. Ph. VA. 6916.

HANDBAG lost, brown, in 6th st. store, bankbook with owner's name. Reward. 767-530.

HOSIERY lost. Silk, about 15 pairs. Liberal reward. Return to MRS. MAXWELL, 13479 Haddon st., Pacoima.

MONEY lost. $37 in paper money. Please call DR. 6871.

MULE found, brown mare, owner can have same by proving and paying for this ad and keep. 419 ALFRED ST., W. Hollywood.

PIN, lost, large cameo, nr. Quint & Santa Monica Blvd. Thurs. Rew. GR. 9985.

RING lost, Sat., at Edgewater Club, Santa Mon., platinum, wedding & 1 diamond solitaire. Liberal reward. Edgewater Club or 652 S. Citrus av. L. A. WH. 4658.

RING, lost Saturday in ladies' washroom of Citizens' National Bk. Gold diamond ring. Return to bank or call BEacon 8466. Reward.

RING—Ruby encircled with diamonds, gold mounting. Thursday, lost in washrm. of Biltmore Hotel. Reward. MR. WEBB, 920 Security Bldg.

SCARF, blue batik, lost. MRS. GEO. E. LEE, Pasadena. Ph. Niagara 1371.

SUITCASE, black leather. Will lady who found please call again. MA. 6219. Reward. 216 S. Bunker Hill.

SUITCASE lost, from auto on 1st bet. Figueroa & Flower. Bl. leather case 216 S. Bunker Hill. MAin 6219.

TIRE found, mounted tire, in Wilshire district. Owner, phone WA. 4403.

TIRE & rim found. 30x3½. Phone BR. 5805.

WATCH lost. Lady's gold wrist, Elgin open face, black ribbon broken. In bus. dist. Reward. FINLEY, VA 7229. 335 Title Insurance Bldg.

WATCH lost—Lady's gold, engraved "LEONORA DOWLAN." Reward. 717 N. Manhattan Pl. HE. 3511.

WATCH lost. Lady's plain gold wrist watch. Initials H.M.M. EM. 6529.

LOST—Bank book No. 553499. Emigrant Industrial Savings Bank. Payment stopped. Please return to bank. 51 CHAMBERS STREET, New York City.

FOUND—Riverside, Gentleman's ring of precious stones. Address X, box 227, TIMES OFFICE.

BEAUTIFUL 10-rm. house, 8 baths, suitable for old ladies' home. 1535 S. MANHATTAN PL. RO. 5761.

LOST—Beaded bag on Western ave. Saturday. Phone 317-200. HOTEL ROSALLIA, Long Beach.

FOUND—Small purse. Describe. Address G, box 592, TIMES BRANCH.

NOTICES—MISC.

NOTICES— Of Special Interest

50 WEST COAST hd. mde. cigars $2 Ppstd. N. REUBEN, 321 E. 5th.

SPECIAL NOTICES— Miscellaneous

PHONE YOUR WANT-AD TO THE TIMES. NO CHARGE ACCOUNT NECESSARY. COURTEOUS, EXPERIENCED AD-TAKERS, DAY AND NIGHT, WILL HELP YOU WITH YOUR COPY IF DESIRED. MEtropolitan 0700.

GRAY hair restored without dyes or drugs. Free demonstration. LOUVAINE SYSTEM, 602 Brack Shops.

Baths and Massage

CENTRAL Institute, F. BARTON & Miss Ashe, nurses, electric cab., Swed. massage. Are you OVERWEIGHT? New price on reduc. course, no drugs, exercise or starv. diet. Results guar. Hrs. 9:30-7. Sun. 10-1. Suite 1003 BDWY. CENTRAL BLDG., 424 S. Bdwy. TU. 4142.

EXCLUSIVE massage parlor for both sexes. Will give massage & violet ray treatments; man and lady attendants. 115 N. MARENGO, Pasadena. Apt. 4.

ELECTRIC cabinet, Swedish massage, baths. KAARBY, KING & LEE, NURSES. Oprs. both sexes. Hrs. 9-9. Sun. 10-3. 919 CONSOLIDATED BLDG., 6th & Hill sts. TU. 4060.

REDUCING baths & cab. sweats. Madame La France will give $5 neck & face beauty treatment for 50c Sat. & Sun. after WITMER BATHS. 1253½ W. 7th st.

SWEDISH massage, & sun ray treats. MISS DALZELL, assistant. Hours 10-8. Open Sun. R. 222 Grant Bldg., 4th & Bdwy. TU. 6860.

EMMA CUTLER, D.C. 2109 Toberman. Exceptional success treating diseases of kidneys, prostate, bladder, uterus. BE. 1045.

FOSTER treatment for good health, elec. cab. bath, massage, reducing treats., expert opr. both sex. Hrs. 10 to 8. Sun. 10 to 3. 106 E. VERNON.

ELECT. cab. & blanket sweats for rheumatism & neuritis, also special reducing treatments. 7274 FOUNTAIN AVE. GR. 4679.

TRICLAST sun rays. Med. vapor treat. DR. NOON & J. ISHAM, Miss Mays, asst. 1012 California Bldg., 2nd & Bdwy. Hrs. 10-7.

FRANCES E. WELLS, D.C. Chiropractic adj., manipulative treat. 314 I. W. Hellman Bldg. Hrs. 9-5:30.

VIOLET RAY, massage, rubs, vib., $1 up. (Oprs. both sexes.) 9:30, 5:30. 419 DELTA BLDG., 426 S. SPRING.

RUTH DAVIS, 1st class manicuring. 212 So. Spring. Room 254. Sundays 10 to 3.

CABINET sweats, baths, massage, reduction of weight, etc. Hrs. 9-9, Sun. 12-6. 254 S. BDWY. Off. 228.

LUCILLE WEBBER & LeROY. TU. 1371. Sun ray, manipulation, chiro. adjust. 225 I. W. Hellman Bldg.

MED. baths & mass., $1.50. Nurse in attend. Hrs. 10-5:30. Sun. 10 to 2. 255 W. 52ND PL., cor. of Moneta.

FIRST-class manicurist. Suite 418 UNION LEAGUE BLDG., 2nd & Hill. 10 to 6. Open Sunday.

MASSAGE and violet ray treats. Given by graduate nurse, either sex, her home or your res. VE. 7028.

INSTITUTE Electro-Therapy. Scientific massage, att. both sexes. VA. 0270. 223 Union League Bldg., 2nd-Hill.

EXPERT European masseuse, wide experience, priv. NELSON. Mutual 7867.

STAR JAPANESE BATHS & MAS., internal and scrub baths. Oil rub. Oprtrs. both sexes. 217 N. S. Pedro.

TAR-O-SEPTIC, MANICURING, 928 W. 6TH, SUITE 9-A. HRS. 10-8.

1ST CLASS manicure. Hrs. 10-8. Open Sun. 103½ E. 21ST ST.

SWEDISH massage & baths, tri class treatments. 2008 W. 6TH. FI. 1204.

MRS. M. CURTIS, massage, scalp & vibra. treat. 922 W. 6TH. Apt. 7.

SCALP massage, tired bus. people. 1017½ S. Ardmore. Rear court, 10-6.

SWEDISH massage & violet ray treatments. Hrs. 10-6. 219 W. 11TH ST.

SWEDISH mass., cab. baths, elec. treat. Neyberg, 108 N. Spring. 9-7.

MOD. culture inst. Mineral treatments & scalp massage. 1910 W. 6TH.

RHEUMATISM, neuritis, arthritis. Ph. WH. 7369 for trial treatment.

GENUINE massage, baths, chiro. adj. $1 up. Miss Freeman, 828 Francisco.

WE teach Swedish baths and mass. 206 Union League Bldg. VA 0486.

MOVED, treatment rms. from 1018½ S. Olive, to 1110 S. Olive. Hrs. 10-7.

MABLE COYLE CHRO. SCIENTIFIC MAS. 952 VALVERDE. AN. 3962.

YOUR home Swedish massage, graduate masseuse. BE. 3650.

REAL Swedish massage. JOSEFINA LARSON, 1020 W. Pico. Apt. 113.

DR. May McCall, chiro. adjust. 4423 S. Hoover. AX. 8657.

ELECTRO MAG. MASSAGE TREATMTS. 650 S. FIGUEROA. APT. 212.

Beauty Aids

ARE YOU FAT? WANT TO REDUCE? THE LADIES' REDUCING CLUB Only place of its kind in Cal. Guar. to make you slender, strong and healthy. Ask Catherine Warring, 801 S. Union st., how she lost 6½ lbs. after her third visit. 14TH FLOOR, 408 S. SPRING. VA. 9139.

STAIRE-WAY TO YOUTH
Absolute satisfaction guaranteed. MAUDE STAIRE, Face Specialist. 710 S. Western ave. WA. 4436.

SPECIAL NOTICES— Miscellaneous

Medical

DOCTORS SHORES & SHORES Catarrh, deafness, head noises, hay fever, asthma, rheumatism, eczema, piles, epilepsy, goiter and other CHRONIC DISEASES of nerves, blood, skin, lungs, heart, stomach, bowels, bladder, kidneys, liver a specialty. 32 yrs. 501-503 Metropolitan Theater Bldg., 323 W. 6th st. Hours 9-5; eves. 6-8; Sun. 10-12.

DEAFNESS AND HEAD NOISES New scientific treatment. No medicine to take. Nothing to wear. Bulletins sent free. Address B, box 598, TIMES BRANCH.

SPECIALIST for men. 34 years, see charts for those diseases. Vegetable medicine known and used only by himself. Examination free. 219 DOUGLAS BLDG., 3rd and Spring.

EASILY lose that FAT. New method. Safe. 505 STACK BLDG.

Sanatoriums, Hospitals, Etc.

GRADUATE NURSE WILL GIVE CONVALESCENT OR NERVOUS CASES THE BEST OF CARE AND ATTENTION IN HER OWN HOME. SPECIAL RATES. 592-760.

EL CONTENTO rest home, exclus. home for elderly people to whom we cater & give the most excel. care & attent. possible. 428 S. ADAMS. Glen. 2951-R.

SUFFERERS from tuberculosis, cancer, rheumatism, epilepsy, will do well to write for valuable information to M. O. L., office 1242 Wesley Drive, Long Beach.

ELYSIAN MATERNITY HOME, 1227 Elysian Park av. WA. 0260. Quiet, restful, personal care, very low rates.

L. A. Sanatorium, ac. & cr. disorders, hydro elect. mass., diet. Btle. cr. meth. 726 E. Adams. HU. 7753.

"EVENTIDE INN" for aged, convs. & chronic, dietetic, individ. diet. physician & nurse's attend. GA. 3275.

DIATETIC board, $15 wk., incl. sunbaths. 1851 N. Berendo. 596682.

EXCLUSIVE home for aged invalids. Grad. nurse. Doctor's ref. YO. 1337.

RETIRED grad. nurse will take invalid in her Holly. home. HE. 0460.

Detectives.

BECK GILMORE DETECTIVE AGCY. We handle all kinds of cases. CONSULTATION FREE. TU. 3576. 323 W. 6th. R. 602. CA. 8663.

Chiropractic

WILL bring back your health & keep you healthy by relieving nerve pressure, the cause of all disease. 12 treatments, $20, including X-ray, electricity, etc. DR. BARTON, D. C., 610 Bdwy. Rm. 210. Open eves.

DR. YONNIE WILLIS, D.C., massage & chiropractic. Edythe Willey, asst. Reduction and elec. cab. treat. Room 503, 136 W. 3rd. Hours 10-7 daily.

CHIROPRACTIC TREATMENTS given at Los Angeles College of Chiropractic, 920 W. 16th st. Also at branch, 954 S. Broadway.

Auto Trips and Travel Offers

SALESMAN or bus. man going east can reduce exp. 117 N. Maryland, Glendale.

ANYWHERE—Tourists with, without cars, help each other, share expense. Lloyds, 4170 Whittier blv. BR. 0240.

SHARE exp. your car. Chgo or Indpls. Address O, box 296, TIMES OFFICE.

DENVER, Thursday. Franklin car. SMITH, Rm. 1237 Cecil Hotel.

EXP. driver with new sedan will drive by hour or day. WH. 5543.

Society Meetings

STRANGERS' SOCIAL CLUB Meets every Tues., Thurs., and Saturday at Music-Art Hall, 233 S. Broadway, 7 to 11:30. Cards, games, modern and old-time dancing. ST. PATRICK'S mask ball. Tue. eve., March 16-26.

SPECIAL DINNERS— Good Eating Places

MEAL cooked for parties, private or public. Reasonable prices. AX. 4065.

PERSONALS— Business

FISHERMEN TAKE NOTICE By the grace of God and the work of man a private lake has been created 50 miles from Hollywood. If you have $300 cash and will help to keep the lake, which has more than 5 miles of shoreline, stocked with Bass and Trout, write at once. Address M, box 62, TIMES OFFICE.

REAL FISHING BIG BLACK BASS, lake stocked 7 years ago. Perch, sun and Catfish in separate lakes, three hours from L. A. Private club just opening. Life membership including deed to cabin site with water, $125. Address HZ, box 200, TIMES OFFICE.

PARTIES who failed to consult with Senor Arturo Del Toro during his brief visit at the Hotel Biltmore with reference to the recently enacted Sonora laws may communicate with him at Hermosillo, Sonora, Mexico. Confidential.

WE will pay $50 for the best name for our new toilet preparation. Send your suggestion together with $1. If name is not selected will give you $2 worth of preparation, anyway. BIANCO, 1002 Brack Shops.

7-ROOM new mod. home, Wilshire dist. Completely furnished, 4 bedrooms, 3 baths, gar. Owner going abroad, can give immediate possession if desired. Rent $450. Lease for 9 months or longer. Ph. WH. 7805, 8 to 9 a.m.

AMERICAN gentleman, middle-aged, wishes position where he may act as advisor & social companion to gentleman. Address K, box 303, TIMES OFFICE.

WANTED—Home. No boarding and rooming-house need answer. With refined private family of adults for widow and young son, Wilshire dist. Address K, box 55, TIMES OFFICE.

PYORRHEA CURED OR MONEY BACK 1008 Loew's State Bldg. VA. 0202.

EXPERIENCED WRITER will analyze, revise, type your mss. Reasonable. EM. 5639 or EM. 1301.

FOR SALE, Class "A" lake front lot including membership Malibou Lake Club. $800. DUnkirk 1673.

TO adopt baby, will assist mother. Ph. DR. after 9 a.m. VA. 9857 or WH. 2092.

FOR sale, Sunset Canyon Country Club membership, $100. Address K, box 132, TIMES OFFICE.

ADVICE free & confidential. Matthews & Walter, Attys. 210 Douglas Bldg.

SUNSET Canyon Country Club memb. $165 cash. 242 SO. RITA.

GIVE instruct. driving by hour. Your car or mine. GA. 0691, 7-10 a.m.

FALSE TEETH REPAIRED, 424 Bryson Bg. 2d-Spg. (Op. eve.) TU. 8392.

Inquiries—Missing People

BERNARD WARD ANDREWS 1219 Florida St., Long Beach, Cal.

INFORMATION is required of the whereabouts of the above in order to close a trust.

Any person knowing the present address of the above and his two daughters, Gertrude Ada Andrews and Ruby Andrews is requested to communicate with the undersigned.

SETH BAILEY Solicitor, 150 London Road, North, Lowestoft, Suffolk, ENGLAND.

BUSINESS ANNOUNCEM'TS Miscellaneous

WE are organizing a new company to manufacture typical California perfumes, etc., for national distribution, also for export. Good profits assured. Information upon request. SHERI, P.O. Box 711.

AWNINGS—Windows painted, stripes, $5. Stores, $15. CAMPBELL, AXridge 0510.

DOUGLAS PRESS, printing all kinds. 1000 PRINTED BUS. CARDS, $3.50. 728½ S. SPRING. FA. 1288.

STOVE repairs, furnace, fireplace and chimney work, oil burners. AX. 0510.

LOS ANGELES CAN CO., 303 & 313 San Fernando Blvd. CA. 0389.

Attorneys and Counselors

C. C. CASWELL, ATTORNEY ADVICE FREE. General practice. Private, confidential. 208 WESTERN MUTUAL BLDG., 321 W. 3rd st.

ALL LEGAL MATTERS. ADVICE FREE. LEONARD, 802-804 Broadway Arcade. Also eves., Tues. and Thurs., 7-9. TU. 7668.

PROBATING estates, drawing contesting wills, advice free. Matthews & Walter, Attys. 210 Douglas Bldg.

ADVICE FREE ALL LEGAL MATTERS. Confidential. Frank G. Howe, 308-314 Hibernian Bldg. ME. 6566.

FREE law, family matters, estates. 20 yrs. exp. 546 Douglas Bg. Eve. 5-7.

Florists and Nurseries

LEASE EXPIRES, BIG DISCOUNT BUY NOW AND SAVE MONEY ON NURSERY STOCK. MUST SELL BY JUNE 30TH NORTH VERMONT NURSERY Cor. Sunset & N. Vermont. OL. 6618.

NURSERY & florist business for sale, any reasonable offer. 2030 W. Pico.

Auctions and Auctioneers

AUCTIONEER—BONDED WE GUAR. LARGER RETURNS. FURNITURE & HOUSEHOLD GOODS SPECIALTY. 20 YRS.' EXPERIENCE IN FURNITURE MERCHANDISING. PHONE FOR REPRESENTATIVE. GR. 7472. HARRY KAUFMAN, AUCTIONEER 501½ N. NORTON.

BUSINESS ANNOUNCEM'TS Miscellaneous

Auctions and Auctioneers

AUCTIONEERS—C. H. O'CONNOR & SON, Real Estate and Insurance, 300 Bank of Italy. Phone TR. 1061.

Income Tax, Accounting, Auditing

ALL INCOME TAX RETURNS DUE MARCH 15th. Expert service. Reasonable charge. Also Audits and Systems. Call TUcker 2727. Carl D. Opp, Certified Public Accountant, 742 S. HILL ST.

ACCOUNTANT-BOOKKEEPER Books kept, systems installed, financial stmts. prepared, income tax, etc. Small firms solicited. GA. 4939.

FURS—Remodeling, Etc.

MFG. clean., repair, remodel. Ermine bleach, trimgs. 5963 WALL ST.

Patents and Patent Attorneys

HAZARD & MILLER—H. Miller, formerly member Exam. Corps U. S. Patent Office, book on patents free. 806 CENTRAL BLDG., 6th & Main.

MARTELL, Pat. Atty. in L. A. 19 yrs. 124 W. 4th. Office 471. FREE ADVICE, MODERATE FEES. Searches made in Washington, $5.

KRUEGER, 408 So. Hill, Rm. 812. Patents searched, drawings, designing to make invention practical. VA. 5216. DElaware 4508.

PATENT & TRADEMARK information free. Moderate atty. fee. MARTIN P. SMITH, 321 Consolidated Bldg. ME. 4826.

EDUCATIONAL— College, Private Instructions

NIGHT SCHOOL AUTOMOBILE—ELECTRICAL and RADIO Largest practical training school in the world. Shop work every Monday and Thursday evening, 7 p.m. (Also every week day.) VISITORS ALWAYS WELCOME. We train you quickly for big pay job in any branch of automobile or electrical work you want. Many jobs open right now in all branches of the business. ANY MAN can easily qualify. CALL OR WRITE FOR FREE INFORMATION. State which catalogue wanted. NATIONAL AUTOMOTIVE ELECTRICAL SCHOOL. 4008 S. Figueroa.

EXP. teacher would like pos. in private sch. or will tutor backward children a spec. MISS BLOCK, DU. 0033. 956 Arapahoe st.

LOS ANGELES COACHING SCHOOL, high & grade. Day & night. Enter any time. 1609 W. 9th st. DU. 1416.

COACHING — GRADE AND JUNIOR HIGH SUBJECTS. BEacon 6169.

Musical and Dramatic

THERON Bennett modern method of teaching jazz, piano, saxophone, banjo or violin. Studio, 3290 W. Pico. EM. 1241. Orchestra music furn.

MUSIC copied, arranged and orchestrated. Lyrics set to music. 2020 W. 65TH ST. TH. 3869.

TEACHER of piano, private lessons, $1. Class, 50c. 3 yrs. with Toronto Conservatory Music. ROchester 5670.

HOWARD CLARK, radio artist, teacher jazz piano and singing. DR. 9066.

ARTISTS and good voices wanted for local opera. GLadstone 3265.

Professions and Languages

SPANISH—New classes forming. Commercial, elementary, intermediate, conversational form; Prof. Romero, author and lecturer, instructor; Tues., Fri., 7 and 8 p.m. FREE LECTURE, March 16 at 7. Begin now. EFFICIENCY BUSINESS COLLEGE, 747 S. Hill.

RUSSIAN wants English lessons in exchange for lesson in native tongue. 1515 SARGENT PLACE.

SPANISH private or class work. Rivas School, 145 S. Bdwy. VA. 4852.

FRENCH conversational lessons by educated Frenchman. Reas. GL. 8840.

Dancing

WALTZ, FOX TROT & CHARLESTON A beginner's course in class. Six hours' lessons and ten hours' practice for $5. PRIVATE LESSONS, 75c. WITH ORCHESTRA MUSIC. Matinee today. Gentlemen, 25c; Ladies, 10c. ATTENTION, MOTHERS: Children class course of 8 hours for $2.50. We guarantee to teach any one to dance who can walk. Theatrical Dance School. Experts in Buck & Wing, Waltz Clog, Chorus, Character, etc. WILSON'S PALAIS DE DANCE, 616½ S. Hill, between 6th & 7th. Ph. BR. 5107.

CHARLESTON, FOX TROT, WALTZ PRIVATE LESSONS, 75c Results guar. in 6 private lessons. Personal attention at all times. EDER'S PRIVATE SCHOOL OF DANCING, 520 S. Broadway (Above Tait's.) FAber 1797.

CHARLESTON — GUAR. REDUCED RATES, 75c PRIVATE LESSON. 75c. Fox trot, waltz, one-step, 6 course 12 lessons, $5. Practice session, 10c. NATIONAL COLLEGE, 789 S. GRAND.

PAYNE'S Academy announces new classes in ballroom dancing for adults and children. HO. 7867.

CHARLESTON, fox trot, waltz & classical. Smaroff, 2520 W. 7. DR. 2060.

2 YOUNG ladies will give priv. inst. to gentlemen beginners. FI. 1761.

CONTRACTORS— And Builders

WE will design, build and finance your home and assist you in paying off your lot. Payments like rent.

TIPAL AND O'CONNOR 520 Chamber of Commerce Bldg. Phone TRinity 5435-5436.

ASK YOUR BANKER.

DO YOU OWN A LOT? LET US BUILD YOUR HOME

No discount, no money required.
4-rm. frame, complete $1880
5-rm. stucco, complete $2380
6-rm. stucco, complete $2840
EXCHANGE INVESTMENT CORP., 318 W. 9th St. SEE MR. ARNOLD. ME. 5396. Sundays appointments.

6 ROOMS—$2795. Artistic, special in Spanish or Italian design, 3 bedrooms, large closets, arched ceilings, oak floors, built in features, free plans, 100% financing, no commission. Get our prices on other types of bldgs. and free service plan. See BLDG. DEPT. Suite 1217 Detwiler Bldg., MEtro. 2685.

BUILD NOW I can finance your building. Call today and talk it over. F. A. WEEGER, BUILDER, 4669 HOLLYWOOD BLVD. OL. 3308.

MIAMI (FLORIDA) BUILDER will build and finance residences and apartments on well-located lots. Address K, box 212, TIMES OFFICE.

PLASTER patching, interior and exterior, good work, prompt service. VE. 5440.

DESIGNER & BUILDER, ESTIMATE GIVEN. GEORGE GARDNER, UN. 0755.

4-ROOM, $1800; 5-room, $1900, double $3800, plans furnished. C. WESLEY TAYLOR, 1121 Black Bldg. MAin 4918.

WILL build 4-rm. bung. for $1400 & up. 5-rm. stucco, $2225 & up. 641 FLORES ST., West Hollywood. WH. 4407.

100% FINANCING, Ray Building & Finance Co., 401 National City Bk. Bldg. TRinity 7861.

GARAGE, $45 up, any size, anywhere, shell of small house, $150. 618 W. 54TH ST. Phone AX. 8781.

WANT carpenters to build 4-room houses by contract labor only. 609 LOEW'S STATE BLDG.

DOWD & SWANSON— Builders of many homes. We finance. 421 S. Western ave. Ph. WA. 5614.

GARAGES, BEST IN CALIF., 10x16, $65. 12x18, $70. BLT. ON LOT. A1 LUMBER. 1121 E. 63RD. AX. 5648.

REPAIRING of all kinds, stucco, cement plastering, roofing. Quick service. Prices reas. DR. 4716.

125% FINANCING ON HOMES. Free pictures, plans. 606 UNION BANK BLDG. TU. 2163.

CARPENTER, builder, house repair all kinds. Very reas. 581476.

PAINTING, tinting, paper hanging. W'kmanship, material A1. AX. 3209.

PLASTERING & repair, & cement wk., good refs. AX. 6653.

I CLEAR your lot & finance 100%. Home or inc. No bonus. AX. 2666.

LET us figure your alterations, carpenter & cement work. UN. 3598.

HARDWOOD floors machine sanded, old floors made like new. 595954.

RAT proofing, concrete and cement work. Day or contract. DR. 1536.

HARDWOOD floors machine sanded, cleaned, wxd. Hansler, EM. 7324.

PLASTER, brick work, tile, rat proofing & alterations. WE. 1524.

YOU will save money on your painting cost if you call 596-475.

Architects

PLANS and spec. $7 per rm. Work guar. Offices, 581 N. Vermont, OL. 4632 or 1840 S. Bdwy. TR. 8531.

Cement Work

CEMENT work, 1st class wkmnshp. guar. Est. free. Haglund. WH. 0575.

CONTRACTORS— And Builders

Cement Work

RAT PROOFING & CEMENT PAY IN 6 TO 10 MONTHS Cash prices on credit. Coast Concrete Cont. Co. 1614 Cahuenga. GL. 2971.

We will rat proof your bldg. Call Paul Dollan, MA. 4218. 1121 Black Bldg.

CEMENT work, all kinds, also free estimating. Prices right. GA. 0211.

CEMENT work, all kinds; free estimating. Prices right. DE. 4589.

Engineering, Drafting Surveying

Architectural plans drawn, $15, 3 sets. 517 Bryson Bldg. Open 9 a.m. to 9 evenings. TU. 9096. 145 S. Spring.

Roofing—New and Old

ROOFS repaired, painted. "Scott the Roofer," 1336 Maple. WE. 4673.

OLD roofs repaired, reshingled, painted, leaks guar., est. free. TH. 1449.

Bids Wanted

CONTRACTORS & sub-CONTRACTors, to figure on apts., bungs., brick bldgs., etc. CAL. STATE ASSN. CONT. & BLDRS. 208-14 Chamber Commerce Bldg. TR. 9077.

BIDS wanted on cement work. 634 N. SWEETZER.

Cesspool Cleaning, Septic Tanks

CALIFORNIA CESSPOOL CLEANING CO. DR. 1512. Underground drainage.

ACME Cesspool Co., pumping & construction. DRexel 8158. DU. 3489.

EMPLOYMENT

WANTED—HELP— Male

ADVERTISEMENTS under this heading are restricted to those offering bona fide positions without any investment required. Positions requiring an investment will be found under the heading: "Investment Required." Educational ads will be found under the heading: "Educational—School, College, Private Instructions." "Business Training Courses and To Learn Trades."

Miscellaneous

LATHER, $5 per th. Wheel wright, $5 per day. Shingler, $1.50 per th. 2 lead burners, oil co., $7.25 day. Structural layer out man, 75c hr. Iron moulder, 75c hr. Wood pattern, 80c hr. Ornamental blacksmith, 80c. $1 per hr. Garage man, $20 wk. Car washer, $32.50 wk. Young man with motorcycle, com. Laundry drivers, com. 2 machine miners, good mine, $5.25 day. Camp flunkeys, $60 mo., fd. Cooks, waiters, dishwashers, pantry man, porters, janitors, ranch hands, teamsters, milkers, married orchard man. Married milkers, ranchers. Quarry laborer, $4.50 day, 2 slopers, north, $4 day. Concrete laborers, Arizona, $4 day. 2 miners, lead, $5.25 day. MURRAY & READY EMP. CO., 504 Towne av.

SALESMEN, Junior, largest national sales organization of its kind operating a chain of retail stores and branches throughout the county, now opening up Southern California. We require a number of young men who will be trained in modern merchandising along with our policy; must be satisfied with $30 to $50 weekly while training. Also interested in experienced salesmen with executive training or ability for immediate supervisory position. Apply 9:30 a.m. No other time. Suite 100. 515 SOUTH FIGUEROA.

WANTED—District manager by H. L. Miller Co., oldest real estate firm in Glendale, for the fastest moving subdivision, in the fastest growing town in L. A. county, 1 mile from new United Studio location. Apply at H. L. MILLER CO., 109 S. Brand Blvd., Glendale.

FIRST-class weigh master for weighing out going shipments of finished products in bolt factory. Must have A1 references. See W. KERRY, Southern California Iron & Steel Co., corner Randolph st. & Union Pacific tracks, Huntington Park.

SALESMEN—If you have never had any experience in finance work here is your chance; if earnings of $50 per week (after 2 weeks) interests you, see WINEGAR, 713 Ins. Exch. Bldg.

YOUNG man of good appearance and education can make an excellent connection with large local corporation. Must be capable of handling an executive position later on. Address HB, box 412, TIMES BRANCH.

LAUNDRY DRIVER ESTABLISHED ROUTE, MUST BE OF GOOD APPEARANCE & ABLE TO FURNISH $250 BOND. PARAMOUNT LAUNDRY 457 INCE BLVD. CULVER CITY.

WAREHOUSE man. Must have experience and be good warehouse solicitor, capable of leasing space. Apply MR. NASON, 800 North Spring st., or phone ME. 1441.

MEN, 2, to develop territory for large distributor demonstrating & selling the A.B.C. $150 or better per month assured. References 9 to 12. 304 S. MARKET ST., Inglewood.

LAUNDRY & dry cleaning route man. Exp. Established route in choice territory. Guarantee and commission. Cash bond $350. 1369 W. WASHINGTON.

WANT service station operator, must have good personality, at least high school education. Thoroughly honest and be able to furnish bond. No others need apply. 2500 S. FIGUEROA.

BK-KP., typist, yng., beach $110
Const., 4 men, re-concrete $225
Hardware sales, country $140
Drapery cutter & hanger $160
HUMMEL BROS. (Agy.) 529 Towne.

TWO cement finishers at $8. Six concrete laborers at $4.50, to go to work Wednesday morning. Apply LA MONICA BALLROOM, on Santa Monica Pier, before noon Tuesday.

WANTED—Bright boy, high school education prefered, to work in stock room and be generally useful. CHAPMAN BROS. CO., 3469 W. 6th.

WANTED—Neat-appearing man. One with some selling experience preferred, but not actually necessary. 627 S. BROADWAY, RM. 412.

MAN, young, ambitious, to take orders with field manager. Must be satisfied to earn $25 per week while learning. Rm. 614, 130 S. BDWY.

MEN FOR SALES WORK Compensation from $30 to $60 wk. MR. HERBST, 1040 S. Bdwy., 2 to 5.

MEN—Five energetic men, part-time employment. Furnish full particulars in replying. Address K, box 90, TIMES OFFICE.

SALESMAN for architect's office, full or part time. Address C, box 468, TIMES BRANCH.

REFINED man, pleasing personality, over 25. To work from 6 to 8. 1107 W. 7TH ST. See Mr. Hill.

LAUNDRY driver, $100 cash bond. Apply route foreman, 451 N. SAN FERNANDO ROAD.

WANTED—Janitor for bungalow court in exchange for living quarters. GL. 2788.

RELIABLE man for night watchman, must do janitor work. Address K, box 208, TIMES OFFICE.

BRIGHT young man, concession work. References. See MR. FINLAY. Skee Ball, Venice Pier.

YOUNG man for service station, a chance to learn, $50 month. Inq. 5104 W. WASHINGTON.

AUTO mechanics (Cadillac, out of town); metal men, vulc. Automotive Agencies, 1362½ S. Figueroa.

WANTED—Man & wife (cook-waitress) $150, fd. TOURIST EMPLOYMENT AGT., 145 S. Spring st. Room 212.

YOUNG man to take orders, no exp. req. Apply spec. order dept. Rm. 434, 228 W. 4TH ST., at Bdwy.

MEN to peddle Riley's Taffy, must be neat, clean and willing to work for a living. 6611 SAN PEDRO ST.

MECHS., BODY & FENDER MEN WASHERS, PAINTERS & OTHERS AUTO EMP. AGCY., 702 E. 6TH.

WANTED—Experienced carpet and linoleum layer. OVERELL'S, 7th & Main sts.

WANTED—A TRUCK DRIVER. Apply LINDER, N. Main and Court sts. Wrecking job.

TEN men to sell commercial fertilizer. 249 W. 46TH ST.

NEATLY dressed young man, steady work, good pay. 5867 MELROSE AV.

ELEVATOR operator, with license. Apply 618 S. SPRING, 7 a.m.

MAN for work with car, good pay. Steady job. 4006 Sta. Monica Blvd.

Store and Office

STENO. $130
Escrow clerk ....open
Typist-biller $100
Burr.-statement $100
Office boy $60
L. A. EMP. BUREAU (Agy.) 618 Cons. Bldg., 6th & Hill.

WANTED—For retail furniture store in small town, man who has had experience in selling and setting up furniture and who can also lay linoleum and carpets. Address Box 476, HANFORD, Calif., giving full details as to experience.

COMB. WAREHOUSEMAN, shipping clerk; under 36; good physique; $120. good future. F. S. BEAVIS, Agency since 1912. "EVERYTHING HUMAN FOR THE OFFICE." Chapman Bldg.

WANTED, competent man to manage collection dept. of large organization. State experience. Address C, box 415, TIMES BRANCH.

BURROUGHS bk-kp., bank exp. ....open
A1 escrow man, Cal. exp. ....open
SUMMERS & SUMMERS (Agy.) 216 Consolidated Bldg., 607 S. Hill.

WANTED—Young man for general office work. Apply Main Office, OVERELL'S, 7th & Main sts.

WANTED—HELP— Male

Store and Office

SHIPPING clk., ice cream exp. ....open
Burroughs bk-kprs ....open
Office boy, 19-20 yrs., H.S. grad. $75
Accountant, public junior ....temp.
Escrow & title men, can use several, Cal. exp., age 30-35 ....open
Bank auditor, age 30-35 ....$150-$175
Acct., credits, dept. store ....open
Acct., auto dist. & warehouse exp., age 25-30; traffic knowl. $150
Asst. buyer, china ware ....$150-$175
Floormanager, specialty shop ....open
Stat. sales, outside retail ....open
Acct., whlse. lumber exp. ....open
Sales, interior decorations ....open
Accts., senior public ....open
Acct., dept. store analyst $175
Auditor, auto finance exp. ....open
Organization Bldrs.' Emp. Agency, 400 Central Bldg., 6th & Main sts.

ESCROW man, sub bank $175
STENO., bk-kp., 25-35 ....$35 wk.
EXPD. ret. wall paper, sales $150
BK-KP., stock, bond exp. $150
ROUTE man, dairy exp., pfd. $135
STENO., noiseless typ. opr. $135
INTERLINE clk., R.R. exp. $114
BURROUGHS b-k., bank exp. $110
Pacific Audit & System Co., Inc., 528 Story Bldg. (Agy.) 6th & Bdwy.

BOOK-KEEPER $115
MIMEOGRAPH opr. $80
SALESMAN, hdw. ....open
SALESMAN, wtr. htrs. ....open
SALESMAN, plbg. spec. ....open
CLERK $100
CONSOLIDATED AGENCIES INC. 218 W. 7th st. (Agy.) Suite 922.

BOOK-KEEPER, lumber firm $150
BOOK-KEEPER, young $135
STENOGRAPHER ....$125-$150
CLERK, read blue prints $125
SALESMAN, bldg. mtrls. $200
Los Angeles Coml. Service (Agy.) 711 Van Nuys Bldg., 7th & Spring.

OFFICE BOY (18-22) $60
Bogardus Employment Service, 802 Com. Exch. Bldg., 8th & Olive.

WANTED—Exp. grocery man. Call at 2601 S. HOOVER.

Business Training Courses

OVERSEAS AND SOUTH AMERICAN SHIPPING Wanted, several men willing to qualify under supervised study for executive foreign trade positions; study will not interfere with present employmt. Ph. TU. 2269 till 7 p.m.

POLICEMAN or deputy sheriff. Preparation for coming exam. by former civil service examiner. See MR. WARD, L. A. Coaching School, 1609 W. 9th st.

THEATER poster artists, trained quickly. Women admitted. Y.M.C.A. SCHOOLS, 715 S. Hope. TR. 4751.

Salesmen and Solicitors

SECURITY SALESMEN
WE NEED FIVE
MORE SALESMEN
WHO CAN MAKE
$6000 TO $15,000 PER YEAR.

Permanent position, dignified work, large earnings, assured future and opportunity for real service are some of the features of this position. Such an opportunity with a company of this character seldom offered through these columns. Personal interview promptly arranged upon receipt of letter giving telephone number, address and brief outline of ability and experience. Address B, box 545, TIMES BRANCH.

SALESMEN HIGH CLASS DO YOU WANT SOME OF THE BIG MOVIE MONEY I CAN SHOW (5) GOOD MEN HOW TO GET IT. SEE MR. SMITH. 1000 LANE MORTGAGE BLDG. 8TH & SPRING STS.

A PARTICULAR TYPE OF MAN

This advertisement is for the particular man who is ambitious, desires the good things of life and willing to work to achieve success. A connection with a reputable financial house is open, if you can qualify. Selling experience not absolutely essential, altho it will be helpful. Call from 9 to 12 and 1 to 4, rm. 401, 609 S. GRAND AVE.

SALESMEN YOU HEAVY HITTERS, HOW DOES $100 PER ORDER STRIKE YOU? WHILE THIS LASTS IT'S GOOD FOR $1000 PER WEEK, BUT YOU MUST BE GOOD. WE ARE IN THE CHAIN STORE BUSINESS. NOT A STOCK DEAL. CALL 8:30 TO 12:30. 201 DELTA BLDG., 426 S. SPRING.

SALESMANAGER Have you ten A-1 subdivision salesmen, 35% commission, also share in profits. Improvements include school on property, city water, sidewalks and curbs. $100,000 building program under way. You finance sale. Call our expense. 524-92. BAKER & DEUPREY, Heartwell Bldg., Long Beach.

SALESMEN making $100 weekly selling "The Service That Saves," every motorist willing to buy our club memberships, $5 yr., 2 yrs. $10, including $1000 personal accident policy. Territory open for managers. Exp. not nec. CALIFORNIA PIONEER AUTOMOBILE CLUB, 502 National City Bank Bldg., 810 S. Spring.

WE WANT ENERGETIC ROUTE salesman with light car to take charge of well established "Caswell Coffee" route in this city. Pays well at present and offers a good future for right man. Call Mar. 15-16-17. COCHRAN BROS., 1601 GRIFFITH.

SALESMEN—3 HARD HITTERS FOR road; large corporation; interesting work; no selling; no samples to carry; large income; steady employment; character, industry and aggressiveness necessary. 411 South Main st., Room 405.

WANT 10 salesmen, must be young & snappy with cars, to sell high-class acreage in the fastest growing section of San Fernando Valley. Good commission, full co-operation. Call at once. RESEDA LAND CO., 18516 Sherman Way, Reseda.

SALESMEN to sell memberships in finest beach club in the U.S. No interviews over phone. CLUB CASA DEL MAR, 331 Consolidated Bldg.

OPPORTUNITY for 3 aggressive men of good appearance to make a profitable & permanent connection selling automobile club memberships. Must be go-getters. AETNA AUTOMOBILE ASSN., INC., 605 Cal. Bldg., 2nd & Bdwy.

GOOD men with automobile to work up pie & box lunch route, good percentage to right party. Only ones that mean business answer this ad. Ask for MR. ORGAN, 1208 East WASHINGTON.

IF you are a wide awake ambitious salesman and are desirous of making a permanent connection with an old estab. manufacturer of a bldg. material commodity. Phone HO. 8067 for appt.

ARE YOU A COURTEOUS and energetic house-to-house salesman? We can use you selling "Caswell Coffee." Call March 15, 16, 17. Cochran Bros., 1601 Griffith ave.

SECURITY salesmen for high class financial issue. Old established company paying regular dividends. 218-220 MARKWELL BLDG., Long Beach.

SALESMEN—Wide awake and experienced in busy real estate office. Unless you are prepared to work, do not answer. Call before 10 a.m. or after 4 p.m. 717 S. VERMONT.

SALESMEN, and distributors, for "Slipnix," Brake tonic, money-maker, good proposition. Let us convince you. Better Products Co., 1332 S. MAIN.

WANTED— Three men for outside work, between ages of 25 and 40 preferred. Inquire at 5316 S. Broadway or 3663 Whittier Blvd.

MEN to demonstrate & sell household appliances, salary and commission. 210½ W. 10TH.

IF YOU can furnish leads or sell stock in concern considered to be the biggest and best of its kind in the U. S. call room 401, KNICKERBOCKER HOTEL.

3 HIGH-GRADE salesmen wanted. Proposition appeals to investors. Big money for you. See BELL, 324 Chapman Building. TU. 4206.

HOUSE & lot salesman in high class office. Highest commission. Splendid location. See MR. BISHOP, 2165 W. Washington.

AN established merchandising firm needs 3 city salesmen with cars. Flash Sales Co., 1242 S. Fedora.

SALESMEN, photo studio, good offer, drawing account. Mitchell Studio, 745 S. BROADWAY.

SECURITY or Specialty Salesmen with large acquaint. or clientele. Splendid oppor. Comm. right. Ph. BR. 2211.

SALESMEN for closest-in subdivision in city. Big pay. Fine opportunity for hustlers. See owner, 723 W. [illegible]

WANTED—Roofing solicitor. Apply 1112 W. 51ST PL. after 5:30 p.m.

R.E. salesmen with cars, salary and com. 720 Stock Exch. VA. 4551.

SALESMEN with meat selling experience. Apply 608 GROSSE BLDG.

ROOFING salesmen, experienced, with car. Apply 2661 W. PICO.

WANTED—HELP— Male

Salesmen and Solicitors

DO not confuse our ad with the average Southern California proposition. Our company is the largest of its kind, backed by a national advertising campaign, 42 branch offices throughout the U.S. and 70 warehouses. Our merchandise is well and favorably known and is sold by the majority of the automobile trade.

We prefer to engage a man who has had experience with the automobile line, but above all, one who can gain the immediate confidence and respect of our customers and tell the truth in a convincing manner.

Compensation on commission basis with weekly drawing account, and you must possess an automobile. Call mornings, manager, 334 E. MARKET ST.

WANTED

The chance to make a future for one man (or more) with our selling organization. We are opening a number of new branch offices. The selling instinct is all we ask of you, plus intelligence and ability to follow instructions for a week. Must have good car. Years of work ahead of you. The remuneration will be ample if you meet our qualifications. See MR. VAN NOORDEN at 1200 Lane Mortgage Bldg., 8th & Spring. 9:30 Tuesday morning.

WHEN YOU READ

the Classified Columns of this newspaper, you see alluring promises of big money to be made. Big money is being made in some instances, but those getting it are WORKERS.

We can show five or six more conscientious men how they can make from $100 a week up if they will take time to learn our proposition and then really work at least six hours a day. We furnish leads, give fullest co-operation and pay generous commissions.

Make this your first call and investigate this fast moving deal.

304 BARTLETT BLDG. 7th and Spring Sts.

"SALESMAN"

Wholesale men's clothing experience desired to carry as a side line. Leather vests and suede jackets to the jobbing and department store trade, for a well-established house. Territory open Pacific Coast. Commission basis. Write giving full particulars. METROPOLITAN SPORTWEAR CO., ST. LOUIS, MO.

REAL ESTATE SALESMEN

You can make from $200 a week up selling our mountain resort property. We furnish leads, give fullest co-operation and pay big commission. This property is selling rapidly and our men are making real money. Drop in and talk with Mr. Nelson.

306 BARTLETT BLDG. 7th & Spring Streets.

DISTRICT MANAGER Experienced, financially responsible specialty salesman, those having sold computing scales, slicers, preferred, for a new specialty offering unusual high earnings on straight commission basis. Reply with full details and phone number. Address O, box 14, TIMES OFFICE.

CLOSERS We are having many more people at our tract than we can handle. We are in immediate need of two good closers. We pay on all money received. Judge Tilburne is the lecturer. Call mornings. See MR. KALBFELL, 721 W. 9th.

SALESMEN experienced, neat appearing and progressive, with car to call on local trade. Must have successful sales record & references. Salary & bonus. An opportunity for real producer. TUX DISTRIBUTING CO., Apply Sales Dept. 9:30-11. Mfs. of Tux Ginger Ale & Beverages 1641 Morton ave. DU. 7221.

RELIABLE salesman, must have car; start wk. immediately, commissions will run from $15 to $25 per day; same are paid weekly, position permanent, line staple and repeater; read ad carefully, means just what it states. Give ph. No. & address. Address C, box 563, TIMES BRANCH.

SALESMAN WANTED Permanent position for capable men who understand golf, must have car, dignity and integrity paramount. See M. E. Becker. The BLAIKIE-MATTHEWS CO., 1104-6 Van Nuys Bldg., 7th-Spring.

SALESPEOPLE (WITHOUT CARS) We are having large crowds at our property, which is close in and priced to sell. We furnish you transportation and turn prospects over to you at tract. Call mornings, see MR. KALBFELL, 721 W. 9TH ST.

SUBDIVISION SALESMEN San Diego going good. I want six men. Sure money maker, 110 acres, fully improved. High class, restricted, popular. Write me age, experience, for full information. A. O. MERRICK, 636 Spreckels Bldg. San Diego.

SALESPEOPLE, 1st offering patented necessity, sell every house, not sold in stores. Each $4.50, sale nets $1. Quick, big clean-up. Permanent. ACT QUICK. Afternoons, 4 to 5 only. WRIGHT, 3414 W. WASHINGTON.

3 LOCAL SALESMEN FOR AGENCY WITH THE INTERNATIONAL CORRESPONDENCE SCHOOL. DRAWING ACCOUNT FROM THE START. CALL 10 TO 12. 714 S. HILL, ROOM 410. ASK FOR MR. NEWLIN.

WE need ten men who are producers in direct selling, who can prove their ability to take over territories as district managers, as more territories are open. See MR. WILLIAMSON, 206 Harris Bldg., 11th and Main.

THE FULLER BRUSH CO. Wants 3 young married men with cars for sales dept. Protected territory, good earnings. Call afternoons. 529 Merchants Bank Bldg., 6-Spring.

FERTILIZER SALESMEN for high-grade product. Exclusive territory, provided throughout State of Calif. 340 CITIZENS' NATL. BK. BLDG. L. A.

PRINTING salesman for large stationery printing firm. Excellent proposition for right man. Must have established trade. Address D, box 320, TIMES BRANCH.

SALESMEN, YOU WANT MONEY— We want good men, can make $1000 or more mon. Scientific Chem. Discovery. Exclusive terr. to competent men. Mr. Goodwin, 513 W. 9TH.

BOYS, get me right. I want he-men salesmen with a punch. Must have car. Come, talk it over. MR. LITTLE, 214 E. Broadway, Glendale.

LIFE insurance salesman can secure an excellent contract with chance of promotion. Apply 845 S. FIGUEROA ST.

DIVISION MANAGERS— On fast-selling west side property, excursion method. See Galliger & Putnam, 703 W. 6th st.

WANTED—Printer's solicitors, wonderful opportunity for the right man; salary or commission. See MONITOR PRINTING CO., 628 N. Main st.

SALESMEN, 4, retail trade, established factory in L. A. Good commission. Address 7216 S. HOOVER.

SPECIALTY SALESMAN, splendid opportunity, salary & comm. Car furnished. Call a.m. 2135 W. Pico.

LIFE INSURANCE For best contract in Calif., see THOMAS, 802 Builders' Ex. Bldg.

MAN to sell folding metal awnings, something new and a winner. Call at office & salesroom, 1832 S. Vermont.

WANTED—HELP— Male

Salesmen and Solicitors

MEN
READ THIS 4 TIMES
Let it sink in in order to arouse you from your lethargy. We can make you make big money in the money field. Present force making more money than any other selling group in California. Years and years of work ahead. Profit-sharing program taking the thrifty people by storm.
Apply
Suite 320 Stock Exchange Bldg.
639 South Spring St.

BOND SALESMAN

We are now offering a very attractive Hotel Bond issue bearing 8% with exceptional margin of safety. Very liberal commission and real leads to experienced men, with special inducements for quick turnover.

See MR. KENT. Royal Finance Corp. of Cal. Suite 206 Bartlett Bldg.

$10,000 PER YEAR
S-A-L-E-S-M-E-N

Our proposition offers greater possibilities to the real salesman than is offered in any other line.

A genuine opportunity to associate yourself with strong organization. Dignified, permanent & exceptionally profitable.

ASK FOR MR. GILLEN, 501 Lane Mortgage Bldg.

SALESMEN
50 PER CENT
COMMISSION.

FULL OR PART TIME. INCOME POLICIES, PAYING FULL BENEFITS FOR EVERY SICKNESS AND ALL ACCIDENTS—ONE DAY TO A LIFETIME. SAME PRICE FOR ALL OCCUPATIONS. BOTH MEN AND WOMEN WRITTEN. LOWEST RATES. MUTUAL BENEFIT H. & A. ASSN., LARGEST OF ITS KIND IN THE WORLD. 514 PERSHING SQUARE BLDG., LOS ANGELES.

SALESMEN

Business is good. We have openings for two experienced land salesmen. Must have clean record and own good automobile. Ask for Mr. Ryholt. FONTANA FARMS COMPANY 631 South Spring.

SALESMEN WANTED AT THE MAY COMPANY
We have opening for a few neat appearing young men to join our sales force. Apply 10:30 a.m.
CLASS ROOM, 8TH FLOOR
ASK FOR MR. GREGSON

TWO live salesmen of recognized ability for expansion plan for old-established firm. We want men that are ambitious and are desirous of making permanent connections. Opportunity and every assistance given for advancement in this campaign. Must be of neat appearance and furnish us with A1 references. GEO. C. ROBINSON, 219 California Bldg.

SALESMEN

With cars to sell five-acre poultry and orchard tracts in a beautiful sheltered valley, no wind. $300 per acre, easy terms. To close an estate, greatly underpriced. You can make $150 weekly easily. Live leads, splendid co-operation. Call 9 to 12. See Mr. Patton, 716 C. C. Chapman Bg.

SALESMAN
ROMOLA PROPERTY
Prospects furnished to salesmen.
We furnish the closers.
$370,000 sold Sunday.
1509 W. 7TH ST.

ASSOCIATE SALESMANAGER and salesmen are needed in the largest engineering institute in the world. The organization is now being formed and men joining us will be assured of a real future. If you mean business write to E, box 592, TIMES BRANCH.

SALESMEN

For telephone and individual shoe meter, sells for $5, $1.50 commission, on March 21, 42,000 phones go on measured service. Western Appliance Co., 2008 W. Seventh.

PERMANENT position for experienced insurance salesman. This is an opportunity that calls for a man who has done and can do big things. See MR. PEPPER, Aetna Automobile Association, 220 Cal. Bldg. 2nd & Bwy.

WANTED, ROUTE MEN for a food product. A repeater that will pay well. Restaurant, butcher and market trade. Better Products Co., 1332 S. MAIN.

EXPERIENCED active specialty salesman to sell retailers. New attractive pleasing article of merit. Give details. Address D, box 554, TIMES BRANCH.

SALESMEN of refinement for special work. Must be capable of earning $400 per month or better. Not stock or real estate. 303 INSURANCE EXCHANGE BLDG., 9th and Olive.

WORLD'S FASTEST SELLING AUTO ACCESSORY! District distributors wanted. Write today. G. L. W. SPRING OILER CO., San Diego, Calif.

TWO experienced vending machine salesmen for intensive direct sales campaign. Leads furnished. Top commission. Apply MARSH, 610 Spring Arcade Bldg.

SALESMAN wanted, with own car; experienced roofing or asphalt shingle salesman. Apply Mon. or Tues. a.m. 2440 E. 8TH ST. Weaver Roof Co.

FURNITURE salesman with experience and ability. Must rent $40 flat. State experience. Address D, box 483, TIMES BRANCH.

SALES DIRECTOR. Good talker and pep required. New proposition. Apply 337 INSURANCE EXCH. BLDG.

SALESMEN to become assistant managers. Men successfully selling wearing apparel, house to house. Phone TU. 2450.

SALESMEN—$100 and comm. References and bond required. Banking prop. 321 Insurance Exchange Bldg.

SEVERAL live advertising solicitors, men or women, to work on program. Apply 215 COURT ST.

WANTED—Experienced drug salesman by wholesale drug house. 132 S. LOS ANGELES.

SALESMEN, a new sound proposition, by introduction only, good money. 221 INSURANCE EXCH. BLDG.

SALESMAN, crew manager with thorough knowledge of adv. sales. 805 DETWILER BLDG.

WANTED—2 coupon agents. RABE STUDIO, 335 Spurgeon Bldg., Santa Ana.

RADIO salesman, see MR. FULLER. 414 W. 8th st.

Salesmanship Lectures

For Men and Women
BY REQUEST
A FREE LECTURE ON
PERSONAL EFFICIENCY
ORGANIZATION
SELLING YOUR SERVICES
OVERCOMING FEAR
ARE SALESMEN BORN OR MADE?
REACHING $10,000 CLASS!
TUES. EVE., MAR. 16TH, AT 8
LA SALLE HALL, 515 S. HILL
By The
U. S. STAR SALESMAN
OF LASALLE
EXTENSION UNIVERSITY
No admittance after 8.

Trades

WANTED—Boy, 18 to 20, to work in machine shop. One who has had some experience on small lathe work. Must be American and be able to furnish local references. Small salary to start. Apply 553 I. W. HELLMAN BLDG., 411 So. Main St.

WANT corset makers. Apply 1003 BRACK-SHOPS.

WANTED—HELP— Male

[illegible]

WANTED—HELP— Female

[illegible]

Miscellaneous

ATTRACTIVE PERSONALITY

[illegible]

"LADIES TO WORK HOME" [illegible]

Store and Office

WANTED AT
THE MAY COMPANY
EXP. SALESPEOPLE
FOR
ALL DEPARTMENTS.
APPLY
EMPLOYMENT OFFICE.
MEZZANINE FLOOR

WANTED AT
THE MAY CO.
EXPERIENCED
WRAPPERS & CASHIERS
APPLY
EMPLOYMENT OFFICE.
MEZZANINE FLOOR.

[illegible]

FIRST CLASS FITTER
for
Women's Ready-To-Wear.
Apply
Alteration Dept., 6th floor.
VILLE DE PARIS.

[illegible]

THOROUGHLY EXPERIENCED DRESS SALESWOMEN [illegible] Broadway at Sixth.

[illegible]

Business Training Courses

[illegible]

WANTED—HELP— Female

Business Training Courses

POSITIONS waiting, learn COMPTOMETER, BURROUGHS ELLIOTT-FISHER bk-kp., 6 wks.' course. Secretarial, BOOKS & typing free. Day-night class. FIGURES SCHOOL, 606 W. 7th st. 2nd fl. TU. 4101

$145, $160, EXPERT stenogs. Exam. March 29. Dictation class 110 to 150 words per minute. See MR. WARD L. A. COACHING SCHOOL, 1609 W. 8TH ST.

ELLIOTT-FISHER Practical Training School, machine bookkeeping instruction given, 7 weeks' course, day & night classes. ELLIOTT-FISHER CO., room 4, 121 E. 6th st.

SHORTHAND, Dillon, reporter & private teacher. Wilcox Bldg. 18th yr.

"SHORTEST Shorthand in the World" BELL SCHOOL, 622 Black Bldg.

Saleswomen and Solicitors

JOIN FINDLEY'S salesladies, averaging $25 to $75 weekly. Complete instruction, protected territory. Repeat business. GOOD PAY. Permanent, advancement, national organization. New, patented, nationally advertised. 14 oz. garment. CHARIS. NOT sold in stores. Health, comfort, style, controls, correct abdomen, diaphram, fleshy form conditions. INVESTIGATE. 525 GROSSE BLDG.

SOLICITORS—
WE HAVE IT. THE $333 MAKING, GO-GETTING REAL ESTATE DEAL OF 1926. IF YOU WANT IN ON BIG MONEY. ANSWER. NO DEAD ONES. THIS IS FOR LIVE WIRES ONLY. CHAMPS. 9:30 a.m. 603 S. VERMONT AVE.

SINCERE MAID.
Salesladies 6 hours a day, 6 days a week, will easily net you $60; out-of-town representatives wanted; if this interests you call 3808 W. PICO., Apt. 14. Ph. 769143, or write for particulars.

LADIES—YOUR OPPORTUNITY We want a few refined, intelligent well-appearing ladies, capable of meeting the public. Permanent connection for those who qualify. Call mornings. 504 NATL. CITY BANK BLDG., 8th & Spring.

SALESPEOPLE, So. Cal. for largest line hosiery, dresses, underwear, hundreds of styles, many colors, nationally advertised, all or part time. Mill to consumer, want branch mgr. Also company estab. 16 yrs. C. & D. CO., 717 N. Manhattan Pl. Ph. HE. 3511 for appointment.

WANTED—Experienced woman to sell securities of established industrial company. Dividend record 20% per annum for more than two years. Direct leads furnished. Phone MEtropolitan 1313 for appointment.

SALES MANAGER
For beauty and toilet preparation perfumes. It will pay you $500 per month to organize a sales force. Wholesale and retail manufacturer. Address HC. box 363, TIMES BRCH

ATTENTION
I pay $15 per week and commission to ladies of refinement on fastest selling subdivision in Burbank. See RAY LATIMER, 678 So. Vermont, bet. 8:30 a.m. and 11 o'clock.

LADIES to demonstrate & sell household appliances. Salary & commission. 210½ W. 10TH ST.

SALESLADIES and demonstrators for special outside crew work. $3 per day with bonus, making $30 to $50 weekly. Must be free to leave town. Address K. box 184, TIMES OFFICE

WE pack French made beauty creams, face powders, parfumes and toilet preparations with your label. $500 to $1000 per month. P.O. BOX 1213 Station C, Los Angeles, Cal.

SELL my smart made to measure jersey dresses direct to wearer. Most liberal commissions paid daily. MARIAN JARVIS, 1249 E. 6TH ST.

EXPERIENCED rental woman take charge established rental dept. Must have car & know Hollywood. 1650 CAHUENGA.

GOOD selling proposition for ladies of good appearance and personality. Address Box 934, TIMES, Long Beach for appointment.

WANTED—Lady to keep houses open for inspection. See MR. HODGE, 633 S. Western ave.

SEVERAL live advertising solicitors. Men or women, to work on program. Apply 215 COURT ST.

SALESLADY, permanent, with guarantee and bonus. Ladies' line, 618 San Fernando Bldg., 4th & Main.

Trades

WANTED AT THE MAY COMPANY EXPERIENCED MILLINERY MAKERS APPLY EMPLOYMENT OFFICE MEZZANINE FLOOR.

OPERATORS
Thoroughly experienced on CHILDREN'S & MISSES' High-grade cotton & silk dresses. STEADY WORK; GOOD PAY for competent help. Light, pleas. factory. New machines HUNT, BROUGHTON & HUNT 215 E. 8th st.

MILLINERY MAKERS and APPRENTICES. Apply before 8 a.m. WALTER A. MULLER CO. 640 So. Broadway.

SHIRT OPERATORS
WANTED—EXPERIENCED SHIRT OPERATORS FOR ALL OPERATIONS.
PALMDAYL SHIRT FACTORY 525 East 12th st.

WANTED OPERATORS ON DRESSES, BLOUSES Best pay, steady work, ideal working conditions. Apply all week. Colla Frills Co., 1722 TOBERMAN ST. Take W or Adams car, get off at Toberman.

WANTED
Operators on children's dresses. Come prepared to work. Apply LITTLE & MARTIN, INC. 632 N. WESTERN AVE. Take 8 car to Melrose.

EXPERIENCED FINISHERS ON MEN'S COATS APPLY 1008 MAPLE AVE.

MILLINERY MAKERS MUST BE THOROUGHLY EXPERIENCED. APPLY 7TH ST. SMART HAT SHOP 631 WEST 7TH ST.

DRAPER and fitter, only those with best experience need apply, highest salary paid. Sat. afternoon off. GL. 9493 Sun., GR. 3603 Mon. 1773 HIGHLAND AVE.

OPERATORS WANTED. 10 experienced bow makers, four-in-hand & batt tie finishers. Permanent work. SCHUBERT KIRBY CO., TU. 3180

MILLINERY makers & stitchers. Experienced Only. KELLOGG HAT CO., 4th floor, 551 S. Broadway.

OPERATORS experienced on ladies' silk undergarments. IDEAL UNDERGARMENT CO. 738 S. Los Angeles.

WANTED—A good lady barber in beauty shop. A splendid opening for one starting in for one's self. Phone DR 1614.

OPERATORS wanted to work on uniforms and surgeons' and nurses' wear. Apply Monday 8:30. 2548 W. 6TH ST.

EXPERIENCED millinery maker wanted. Apply between 9 & 10. 2316 W. 7TH ST.

DRAPERY WOMAN thoroughly experienced on machine. Apply 1103 BRACK SHOP, bet. 11-12.

OPERATORS, experienced on wash dresses. KRUCE GARMENT CO., 743 S. Maple.

WANTED, experienced dress finisher, one who can take gown and finish, apply EDDIE SCHMIDT, 714 W. 7

EXP. finishers, emb. & fitter in dressmaking. Come prepared for work. 714 S. NEW HAMPSHIRE.

FINISHER for tailoring and dressmaking. 678 SO. VERMONT.

WANTED—Exp. dressmaker & finisher. Apply 2410 W. 7TH ST.

To Learn Trades

LEARN chocolate dipping, reas. rates. Course free if you can learn in 3 wks. ALICE LLOYD, HO. 2465.

Household and Domestic

WHITE girl, general housework, 2 adults, baby; 6 rooms, personal laundry, $50. 155 S. HARVARD.

FIRST-CLASS gens., cooks, 2nd maids, high salary. OL. 3715. HOLLYWOOD EMP. AGCY., 4366 Sunset.

LIGHT work, small wages, 3 adults, 2 employed. ANgelus 6169.

GOOD home for light services to refined elderly woman. VA. 5804.

WHITE GIRL, MOTHER'S HELPER, $30. REFERENCES. WH. 4161.

WANTED—HELP— Female

Household and Domestic

WHITE SCHOOL GIRL OR YOUNG WOMAN, PART TIME EMPLOYMENT. Exp. with children. Four afternoons and eves. Every other Sat. and Sun. Ref. req. Small salary, rm. and brd. TUcker 8476.

COOKS, couples, all domestic workers, if you want work in L.A., Hollyw'd, etc., list with BEVERLY AGCY. We place you quick. Courtesy at 408 Canon Dr., Bev. Hills. OX. 5706.

NEAT MIDDLE-AGED WOMAN TO KEEP HOUSE AND COOK FOR SMALL FAMILY. ROOM, BOARD AND WAGES. 507 HOMER LAUGHLIN BLDG.

WHITE woman, C.S. preferred. Accustomed to serve child, do cooking & light housework, in exchange for home in refined family. $40 mo. OX. 2988.

WANTED—Young white girl to assist light housework and care of baby. Good home, good pay, steady position. 222 N. EDGEMONT ST. Ph. WA. 9465.

WOMAN to help with general housework. Small home and family. No washing. $40 mo., rm. and board. 609 SO. CITRUS AVE. Take Wilshire bus.

WANTED—White girl, care of baby 1½ yrs. and assist with light housework, home nights. Salary $12 week. 760625.

COOK, first-class, $130. Stenographer, $18. Couples, $150. Cooks, gen., $75. Moth. help. GERMAN AGCY., 406 So. Main. Room 236.

COOK gen. $65-$75, child's nurse, $75. Mother's helper, $40-$50. J car to HOMER TOBERMAN MISSION 2043 Violet.

WANT intelligent young white woman for housework, laundry and serving; must be neat and willing Scandinavian pfd. 603 UNION BANK BLDG.

HAVE several positions open for general housework. Also waitress. GENERAL EMPLOYMENT AGCY. 1650 CAHUENGA. GL. 8604.

GIRL for general housework, one desiring good home and steady position Call between 9 and 10 only. MR. WALDMAN, room 6, 714 S. Hill.

WANTED—Reliable white girl, not over 40, for cooking and housework. No laundry, $75 mo. 441 S. McCADDEN PL. WH. 7050.

YOUNG woman for gen. housework, 2 children, no cooking. $40; stay nights. 228 S. WETHERLY DR. OX. 1258.

WOMAN—White, mother's helper, $40 per mo. Ref. required. Ph. 1533 Alhambra. 2700 W. MAIN.

WANTED—Young woman to assist with general housework & cooking. Good wages. WH. 5610.

GOOD Christian home for four orphans 1-8 yrs. old. Parents deceased. Address K. box 285, TIMES OFFICE

COMPETENT housekeeper & cook, care of school boy. Parents employed. Apply 322 S. CATALINA.

YOUNG LADY HOUSEKEEPER. STATE PHONE, AGE, ETC. ADDRESS P.O. BOX 1552, L. A.

WHITE girl or woman general, stay on place. No children, part laundry. $50 mo. Call WA. 5722.

WHITE woman for general housewk. 3 in family. No laundry. Refs. WH. 1901.

WANTED—Classical woman who is able to take care of semi-invalid, 2 in family; good home. Ph. DU. 5137.

WOMAN, white or colored, cooking and general housework, small family. Stay on place. WH. 7244.

WANTED—Housekeeper, couple employ, 1 child, $30 mo. Call for Mrs. Loren, Osteo. Hosp., 235 N. Hoover.

MIDDLE-AGED woman for general housework. Must be good cook. 428 N. GERTRUDE. Redondo.

YOUNG girl, 18-20, gen. hswk., small wages, good home, priv. rm. & bath. Hollywood hills. GR. 9997.

WANTED—Girl to do housework & assist with cooking. 3 in family. $45 mo. HE. 2347.

GIRL, general housework, 3 adults. $50 mo. Good home. 592733. 2219 N. NEW HAMPSHIRE.

GIRL to assist in housework. R car line. Call 428 S. HOOVER.

CAPABLE housekeeper, 3 in family. $60 mo. CA. 5187.

WANTED white maid for general housework. EM. 5819.

GIRL for general housework, white. 450 W. 41ST ST. AX. 8769.

Hotel, Restaurant and Club

WORKING assistant to be manager of high-class Los Angeles cafeteria, please answer fully, state age, religion, experience, salary expected, etc. Address K. box 113, TIMES OFFICE.

EXP. WAITRESS WANTED. MARIGOLD CAFE. 329 W. 6TH ST.

Professions and Vocations

DOCTOR to take charge of building and reducing dept. Lady osteopath preferred. Also chiropodist. Unusual op. Call GL. 6468 Sun. & HO. 8462.

NURSES, GRADS. PLENTY HOSPITAL WORK. GUIDE AGY., 930½ SUNSET.

HOSP. pos. open for grad. nurses. Drs. & Nurses Reg. 408 Ferguson B.

GIRL, play piano or sing, local vaudeville. TR. 0661. Apt. 802.

Investment Required

WOMAN to manage apt. house in Hollywood. Salary $100 mo. & apt. Requires $3000 for ⅓ interest. Share ½ profits. Rare chance. TR. 9269, eves. DU. 1699.

MAKE real money at home, needlewk. & tint. 832 W. 58TH ST. Hrs. 10-3.

GOOD pay doing art needle work at home. 429½ W. 40TH PL.

GOOD money working at home at embroidery work. 820 W. 8TH ST.

WANTED—HELP— Male and Female

Miscellaneous

ARTIST WANTED—With some ability at drawing in pencil, pen and ink. You are given the opportunity to EARN and develop your talent at home if desirable. Write all information and phone number to AB, box 123, TIMES OFFICE.

WHITE couple, man gardener, wife, cook. State nationality. Age, & exp. Write P.O. box 451, Beverly Hills.

COUPLE, experienced manager for apt.-house, ref. HILLHURST APTS. 140 N. Flower.

STEADY ref. col. man emp. wom. assist genl. hswk. exch. small apt. Address O. box 150, TIMES OFFICE.

COUPLE, butler, chauff., wife cook, white, $150, TU. 1608 (Agency.)

Investment Required

PARTY with $7500 for educational, non-theatrical moving picture proposition. Address K. box 283, TIMES OFFICE.

Instruction, Miscellaneous

FLORENTINE Beauty College teaches marcel, water waving, hair dressing, dyeing, henna packs, hair mfg., permanent wave. BOYER & ALCOTT. 322 S. Bdwy., 3rd floor.

WANTED— Agents and Canvassers

OLD established product just being introduced in California, offers exclusive territory in any part of the State. Act quick for choice. No bonus required. $3 for samples. $36 for stock puts you in a good paying business. STORE 34, Spring Arcade Bldg.

EMPLOYMENT— Agencies

CHINESE EMPLOYMENT AGENCY Cook, janitor, waiter, all kinds help. VA. 5723. 748 N. Alameda. TU. 1723

ST. JOHN'S BAPTIST CHURCH Employment Bureau. Qualified help. 1338 E. 38th. HU. 0592.

EFFICIENT col. help, emply't dept. URBAN LEAGUE, Katherine Barr, Supt., 1325 Central ave. TU. 1305.

BEST colored help, male, female. White's Agcy. 977 E. 12. ME. 3338.

CALL OL. 4427 FOR ALL KINDS RELIABLE JAPANESE WORKERS

WANTED—SITUATIONS— Male

Miscellaneous

STUDENT wants any kind of work after school. Honest and hard worker. Wants to earn room and meals or $10 a week. Good references. Call SMITH, AX. 9061.

EXP. col. man wants hse. cleaning or lawn work, floor waxer, etc., fast worker. HU. 2969-W.

$15 FOR job night watchman, handy with tools, paint, tint, responsible. Address K, box 250, TIMES OFFICE.

NIGHT janitor, dish washer or car washer wants work after 11 p.m. AX. 4917.

YOUNG married man with late car & 7 yrs. gen. office exp., desires position with salary. Refs. BE. 3042.

CAPABLE YOUNG MAN DESIRES POSITION, ANY KIND. REFS. 2730 BENEDICT. DR. 8784.

WATCHMAN or caretaker. Age 50. L—, refs. DU. 6702.

EXP. young man wants janitor or porter work. HU. 1562.

YOUNG man wants ½ day work of any kind. UN. 1742.

MARRIED man wants work of any kind. Best ref. DE. 8405.

NIGHT watch, any light work. MAin 66. Room 16, 906 E. 6TH.

WANTED—SITUATIONS— Male

Store and Office

ACCOUNTANT, 39, offers his services to organization desiring man able to keep records at minimum of expense and labor and in constant accord with requirements of management and income tax laws. E. Mardrus, 1210 Dewey ave. Phone BE. 6270.

DESIRE to connect with firm realizing necessity of high class accounting and auditing services for practical and profitable business operations; years of experience in higher ramifications. Address K, box 230, TIMES OFFICE.

STENOGRAPHER and clerk, exp. railroading, engineering, payrolls, wants work either perm. or temporary. Competent secretarial duties. Address D, box 589, TIMES BRANCH.

$10 OFFERED
for steady job in store, factory, or any other work, in or out of city, by educated man, 45, neat appearance, dependable, ambitious. Address K. box 276, TIMES OFFICE.

ACCOUNTANT & bookkeeper now employed, 12 years general office experience, wants position with good chance for advancement. Can give best of references. VE. 2400.

MANAGER of large estate—financial and executive, experienced, middle-aged, live wire, bonds. Address K, box 229, TIMES OFFICE.

ACCOUNTANT, experienced, installs systems, keeps books part time. Audits made. Call BRADLEY, TUcker 2727.

DRUG clerk, 3 yrs.' exp., also 3 yrs.' surgical instrument and truss-fitting, small salary to start. Address K. box 206, TIMES OFFICE.

YOUNG MAN, exp. typist, abstractor and chainmaker, college graduate. Address K. box 249, TIMES OFFICE.

EXP. accountant and credit man desires position. Local references. Phone WHitney 6694.

OFF. exec. ability, small salary. Address K. box 275, TIMES OFFICE.

BOY assist law office for tuition in law school. 618 JEWELERS BLDG.

BKPR., pur. agt., office mgr. A-1 refs. MR. BUTCHER. FAber 2240.

CAPABLE bookkeeper & typist, wants position. LOC. REFS. TU. 2580.

Trades

PRINTER, A-1 compositor, pressman, fast, efficient, newspaper, job shop exp. Local ref. Apt. 414, 336 SO. FLOWER. MU. 6933.

PRESS FEEDER, job, register, make ready. A-1 utility. Service with courtesy. Col. man, wishes pos. GILL, HU. 2126-J.

ALL-AROUND printer, job or news; can handle foremanship; no boozer. Available now. HART, 3435½ 6TH AVE.

FOREMAN ornamental iron shop. Experienced in estimating, detailing and handling men. Address K, box 147, TIMES OFFICE.

CARPENTERING, alter. & rat proofing, prices reas. Ph. W. Thomson, VE. 3627.

COMPETENT cement man and new mixer, $10. SANTA MONICA EX 32419.

$10 OFFERED
By stationary fireman for permanent job. AX. 2514.

YOUNG man desires learn trade, exp. carp. helper. WH. 4849 after 6.

PAINTING, tinting and paperhanging, have tools. GA. 6286.

A-1 PAINTER & PAPERHANGER Prices reas. Have tools. UN. 6485.

PLASTERING DONE
Patching a specialty. DE. 3637.

EXP. meat cutters des. position. Reas. DR. 3801.

Chauffeurs and Teamsters

CHAUFFEUR, honest, conscientious chauffeur mechanic desires permanent position, driving private. 8 years driving in Los Angeles. Excellent local reference. CA. 0903.

CHAUFFEUR-Mechanic, white, single, honest, courteous and careful, desires private position. LEW LA PALME, 704 Trolley Way, Venice. Phone 64826.

JAPANESE chauffeur, competent, 7 yrs. experience. Careful driver, wants place in family. References. GEORGE, TR. 6644.

COMPETENT chauffeurs supplied at short notice. By hour, day or week. PROFESSIONAL CHAUFFEURS CLUB OF L. A. DR. 4829.

JAPANESE chauffeur wishes position in priv. family, 12 years' experience on high grade cars, city. Best refs. Please call TUcker 4853.

COLORED chauffeur, wishes position, 6 yrs. exp. driving in L. A., neat, capable and obliging. VA. 3289.

CHAUF., col., wishes pos., priv. fam. (Any make car.) Best city ref. HU. 5525-J.

FILIPINO boy, chauffeur, mech., priv. fam., gardening, hswk., refs. Address O, box 202, TIMES OFFICE.

YOUNG man wishes position driving for private family evenings. Phone HUmboldt 0911-J after 5 p.m.

COL. chauff. 8 years' exp., any make car, sober, rel. FA 1205.

COLORED chauffeur, 12 years' exp. City ref. HU. 1293-J.

EXPER. chauffer. Take care of car. Best refs. 1231 40TH ST. AX. 5781

NEAT col. chauffeur, 29, ten yrs. exp. Local refs. ATlantic 0010. JACK.

REL. chauff. with 2 uniforms desires pos. with priv. fam. AX. 0526.

COL. chauffeur wants pos. for room & board. GL. 4698.

CHAUFF., Exp. Can drive any make car. Best references. ROchester 7773

POS. wanted as chauffeur, 10 yrs. exp. White. Call after 6 p.m. AT. 0976.

BY col. chauffeur in priv. family, very neat houseman. AX. 1316.

CHINESE chauffeur & housewk. refs. Address O, box 33, TIMES OFFICE

COL. chauf. wants position private family. Ref. Ph. 763-720. Help hswk.

CHAUFFEUR, single, 10 yrs.' exp., also tend garden; ref. BE. 0467.

A-1 COL. chauf. & truck driver open for pos. Good city refs. HU. 5713-W

FOR better class of chauffeurs phone TRinity 1927. SWEDISH AGENCY.

CHAUF., ex-service man, married, careful driver. Ref. Ph. HU. 1161-W

FILIPINO chauffeur, city license, private ref., priv. fam. DU. 1827. Tony

COLLEGE student wishes to drive afternoons for private family. OL. 2329.

CHAUFFEUR experienced, excel. ref., age 24, American-Irish. VE. 4266.

JAPANESE chauffeur. Ref. Cadillac, Packard, Lincoln. Henry, WE. 4275

Hotel, Restaurant and Club

MAN with 12 yrs. exp., wants pos. as mgr. cafe or hotel. Ref. Address K, box 216, TIMES OFFICE.

Professions and Vocations

YOUNG attorney, member California bar, experienced in mortgage and banking business, desires permanent connection with substantial business concern. Salary desired about $5000 per year. Replies confidential. Address C. box 466, TIMES BRANCH

INVESTIGATOR, crim. & ind. Ref. 10 yrs.' exp. 1526 Council. DR. 5204.

Farm and Garden

K. M. HUDSON, experienced gardener, lawn work, sprinkling system installed, spraying, pruning, fertilizing. For references ph. So. Calif. Gardening Association, 5481 Santa Monica Blvd. GL. 6307.

PROGRESSIVE, practical, and university agriculturist, executive, La Salle trained. Will operate diversified ranch on profit-sharing basis; bond and A-1 refs. Address D, box 590, TIMES BRANCH.

MARRIED—Dairy herds manager or supt. wishes position with first-class herd, would consider small private herd. Good milker, calf raiser and butter maker. References on request. 1740 ARLINGTON AVE., Torrance.

GARDENER, 48, sgl. Fully exp. Over 10 yrs. for priv. res., propagating plants and flowers. Handy all around, full charge private estate. Address K, box 270, TIMES OFFICE

EXP. Japanese gardener wants care of garden or making new lawns. Y. Yamagami, 1047 Kingsley Dr. FI. 2849.

LANDSCAPE gardening, satisfaction guar. New lawns a specialty. Old lawns renewed. Shrubs, Ferts., seed, etc. 582963.

EXPERT Japanese gardener care for gardens & lawns by day or month. Fertilized & reseeded. HENRY, HE. 7017.

GARDENER, Amer., good local ref. 15 yr. Cal. exp. Private home or inst. Telephone VAndike 9542.

COMPETENT Swedish gardener, very good references. Phone TRinity 1927. Agency.

GARDENER, exp., rel., not afraid of work; take engagements by day, week or permanent. BR. 1666.

KOREAN gardener, take care lawns by week or month. UN. 1883.

HIGH-class Jap. gardener, care, landscape, flowers. DR. 7457.

JAPANESE gardener wants work by mo. DR. 4212. 548 N. Westmoreland.

EXPERT Japanese gardener, care of garden by the day or mo. HO. 5090.

BY exp. gardener, in private family, married. A1 ref. MU. 1862, Moran.

LAWNS put in, old renewed (shrubs.) Lawns cared for Mr. Hunt. 599953.

House Servants, Caretakers

NEAT appearing colored man, cook in private family. Refs. AT. 7659.

JANITOR-porter, all kinds of work, city refs. (Col.) DR. 9070.

WANTED—SITUATIONS— Male

Farm and Garden

MAN, good cook, all around house work in city, out. Ref. WE. 6736. MAin 3742.

A JAPANESE boy wants position as a school boy in priv. family. Address K, box 224, TIMES OFFICE.

BY exp. Japanese valet in club, hotel or family, 1st-class cook, also drives. Ref. Ph. AN. 2369.

YOUNG, wants work, caretaker, priv. home or subdivision. Ref. Address K, box 151, TIMES OFFICE.

EX. col. man, capable of taking full charge priv. or bach. home, good cook. Ref. Ph. 763387.

JAPANESE—Excellent family cook, butler. Ref. Neat, willing, capable, good housekeeper. MAin 2630.

EXP. janitor wants work, apt.-house. HU. 2369-M, city ref.

HOUSEMAN & gardener, exp. refs. Address O. box 158. TIMES OFFICE

CHINESE schoolboy wants schoolboy job in private family. TU. 7666.

JAP. boy with some exp. in cooking wants work in good family. VA. 6251

NEAT-appearing colored man, cook in private family. Refs. AT. 7659.

COL. man wishes work in apt. Call DE. 9649.

JAPANESE family cook wants position in small family. Please call WAKA. MAin 4466.

WANTED, by Japanese student a position in small family. FI. 0211.

Painting, Decorating and Carpentering

PAINTING, $2 a rm. & up, paperhanging, $4 & up; tinting, $2.50 & up. TU. 5532.

PAINTING, paperhanging, tinting, decorating. Phone for estimate. WE. 1689.

A. OSBOURN, MASTER PAINTER, QUALITY & SERV. TEL. WA. 2972 NR. ECHO PARK.

PAINTING, tinting & paperhanging. Also airbrush painting. Neat, careful work. Mod. prices. RO. 4851.

CARPENTER foreman, understands all cl. of constr., des., go anywh. Address K, box 187, TIMES OFFICE

EZ-terms, paint, paper, 10 mo. to pay. H. A. Watts, 148 E. 42. AX. 3242.

NEAT paperhanging or painting, $5. incl. material. WH. 0950.

PAINTING, ARTISTIC GRAINING & DECORATING. HU. 1832.

TINTING, paperhanging, $2 rm., also plaster patch work. GA. 5823.

PAINTING, tinting, $2 room, & up. Kitch. bathrms., painted. AX. 4886

PAINTING, dec., wall paper at wholesale, large or small jobs. VE. 7193.

A1 carpenter, finish, repair or rough work solicited. Reas. TH. 0992.

CARPENTER wants work, $5, all kinds, anywhere. VE. 5846.

PAPERING, tinting, painting, $2 per rm. and up. Call McCoy. EM. 0628.

CARPENTER—Good, fast, smallest wages. THornwall 9659.

PAINTING & decorating by expert, day or contract. DE. 0531.

TINTING rooms, $2.50, plaster patching, papering, painting. HU. 1890-J

HOUSE painting, quality service at honest prices. Williams, AX. 6194.

PAINTING, papering, tinting, patching, roof paint, reas. CApitol 6002.

CARPENTER, jobbing, repairing. Call Nelson, 3026 S. Hoover. BE. 5265.

Day work

RELIABLE white man, housecleaning, gardening, hardwood floors a specialty. Call TH. 3942 after 6 p.m.

EXPT. cleaners, windows, woodwork. Rugs vacuumed, flrs. wxd. AX. 4917.

EQUIPT. gen. cleaning, rugs, floors wax., refinished. King. HU. 2774-J.

HOUSECLEANING, YOUNG, FAST, WHITE. GL. 8646.

WINDOW cleaning, floor waxing, gardening, immed. service. ME. 0670.

HOUSE cleaning, hardwood floors, windows washed. White Am. 587471.

EXP. colored man wants work, any kind. Good worker. AX. 3808.

HOUSE, windows, hardwood floors cleaned, polished, colored. HU. 2141-J

TINTING, painting, flrs clnd., polished; house cld. Wndws. washd. MU. 1568

GEN'L houseclean'g & window cleaning. Phone AX. 4421.

WANTED—SITUATIONS— Female

Miscellaneous

INTELLIGENT woman, foreign college education, well traveled, capable sewer, as useful companion or secretary. Also exp. qualified governess. Country or travel pref. Local refs. 274 W. MONTECITO AVE., Sierra Madre, Cal. Ph. Black 13.

POSITION as assistant buyer or manager in leather goods. Capable of taking complete charge of small store. Will leave city if desired. Address K, box 94, TIMES OFFICE.

REF. maid wants work with movie actress. Will go anywhere. Has beauty parlor exp. HU. 3330-W.

DARNING of all kinds neatly done, called for and delivered. 1253 W. 35TH ST. EM. 0509.

LADY, settled, exec. ability, wants mngmt. apt. house or bung. court. Exp. Go anywhere. CA. 1594.

EXPERT DRAPERY MAKER
By day or take home, references. York. 3391. 845 W. 61st st.

WANTED—Apt.-house or bungalow court, to take charge of experienced. HU. 7663, MRS. RANSON.

EXP. woman will care for children evenings or serve for parties, 763259.

CHILDREN cared for by the day or hr. by refined woman. DR. 0159.

YOUNG colored lady wants housework. ½ day. HU. 7654-J.

WHITE laundress wishes day work, wash., iron., clean. ANgelus 4115.

PIANIST, organist, wants steady position. Phone DRexel 9418.

CARE of children day or evening, by responsible lady. Refs. 65231.

I WANT to care for your children, hr., day or night. Ref. DU. 8407.

Store and Office

A-1 STENOGRAPHER, experienced, thoroughly competent, rapid, general office work, local references. SYLVIA SAPERSTON, DRexel 3355.

EXPERT stenographer wishes work at home copying manuscripts add. envelopes, etc. Reas. Ph. 1034-R. Inglewood.

DR.'S office asst., young grad. nurse, surg. clinic exp. Typing, local ref. Address C, box 429, TIMES BRANCH.

STENOGRAPHER desires employment three evenings a week. Legal experience. Address G. box 455, TIMES BRANCH.

BOOK-KEEPER, OFFICE MGR., A-1 EXECUTIVE, 6 YRS. WITH ONE FIRM. FULL CHARGE, 2 YRS.' LOCAL EXP. PHONE 581-181.

YOUNG lady as typist in office or private home; 2 yrs. college. Call MISS WAGENSELLER, WE. 4594.

LADY wants position as cashier or clerical work; capable; best references. BE. 1784.

EXPERT switchboard oper.-typist & receptionist. 6-yr. loc. exp. Ref. UN. 2029.

STENO., secty., 7 yrs. exp., desires permanent pos., reliable firm. VA. 5273.

BY young woman, part time, exp. typist, bank clerk, knowledge interior decorating. DR. 6710.

STENOGRAPHER desires part time office position, mornings or afternoon. $6. $8 week. TU. 8170.

A-1 ACCOUNTANT, AUDITOR. OPEN FOR POS. EXCEL. LOC. REF. 28 YRS. OF AGE. VE. 8854.

POSITIONS FOR EFFICIENT MEMBERS. FREE BUS. WOMEN'S CLUB. 442 Bradbury Bl. VA. 2122.

BOOKKEEPER-Accountant, A-1, take full charge and assume responsibilities. 947 MAGNOLIA. DU. 2083.

GIRL, typist & filing, general office work. HO. 6084.

BKPR.-STENO., 9 yrs. exp. Take full chge., ref. YO. 2694.

STENO., young lady, some experience, local references. Ph. Montebello 84.

TYPIST, capable, will assist office half days for $6 week. TU. 4096.

EXPERIENCED stenographer, secretarial work. A-1 refs. Phone 596792.

RECEPTIONIST, P.B.X., typist, gen. office. Exper. $18. BE. 4053.

Saleswomen and Solicitors

WANTED—A very interesting proposition for refined women with car to meet men and women of culture. See MRS. DONNELL, 623 W. 36th st.

Nurses

NURSE, prac., well exp., take full chg., chronic, other cases. Refs. TR. 2344, Rm. 505-B.

GOING EAST—Nurse wishes to accompany children or elderly lady. American. Ref. Colo. 6464, Pasadena

EXCELLENT prac. nurse, ready for another case. CA. 6374.

Nature cure nurse, magnet. massage. Your home. 582047. Bef. 8, aft. 6.

ELDERLY or conval., taken in nurse's pleasant home, $15 up. AX. 8135.

EXP. practical nurse, semi-invalid cases or convalescent. DR. 4240.

PRACTICAL NURSE OPEN FOR ANY CASE. MAin 4273.

NURSE, 2 yrs. hospital exp. Will take mild mental or cancer case. EM. 3807

BY an undergraduate nurse (English) few hrs. day duty. HU. 4117.

WANTED—SITUATIONS— Female

Nurses

EXP. grad. nurse, Europ. & Amer. exp., accomp. party to Europe or else. Ref. Address OO. box 174, TIMES BRANCH.

NURSE, kind & efficient, desires position by day or week. HE. 8074.

PRACTICAL and trained nurses and governesses. Phone TR. 1927, agcy.

Housekeepers, Domestics, Cooks

HOUSEKEEPER, educated, middle-aged, unincumbered, American woman of ability, no trifler, desires charge refined widower's home, not more than two children school age. If you cannot qualify as above don't call. MRS. HENDERSON. Phone 768-474.

SITUATION wanted, young woman, housekeeper in motherless home, where ability, refinement and character are appreciated. Mashers do not answer. Address O. box 168. TIMES OFFICE.

MIDDLE-aged woman wishes a permanent position, good cook, not afraid work or washing. Good references. Wages $65. Call 8314 BELL AVE. Near East Manchester ave., Graham. Phone DE. 1371.

CHRISTIAN home for girl 13 as companion. Very dependable with children. Can help with light household duties. Mornings and after school. Widowed mother employed. WH. 7462

REFINED widow, 50, desires position small home, no heavy duties, exp. care of home & fond of children. Address K, box 279. TIMES OFFICE

WANTED — Gen. hswk. & cooking, fam. adults, Wilshire-Windsor dist. City refs. $65, $70. AX. 3871 after 9 a.m.

REFINED widow desires position housekeeper private family, experienced. Address K, box 282. TIMES OFFICE.

EXPERIENCED cook and housekeeper with city recommendations. Middle-aged. WHitney 4391. MRS. MALCOLM.

SWED. wom. with 2 small children wishes pos. as hskpr. with ref. couple. Sub. pref. Reas. wages. Ref. Mrs. H. Leas, 1930 E. 73. DE. 6025

DEPEND on Melruth's BEVERLY Agcy. for best cooks, couples, all domestic workers, only the best listed. Service at OX. 4706 & 5706.

WANTED by middle-aged woman, hswk., small family adults, country preferred. (Personal interview.) Address K. box 150, TIMES OFFICE.

WANTED—By reliable middle-aged woman, housework, small family adults. Refs. Wages $65 per mo. Address D. box 553, TIMES BRANCH.

DISCRIMINATION used in selecting domestic, hotel, restaurant help. GENERAL EMPLOYMENT AGENCY OF HOLLYWOOD. GL. 8604.

HOUSEKEEPER in motherless home, one or two children or companion to lone lady. AT. 7871.

INFANT'S nurse wants position. Care of child under 2 yrs. MISS HANSON, Phone 52749.

REL. col. girl wants hotel, apt., hsewk. or maid in drug store. HU. 8104-W.

EXCELLENT cook, baker and mgr., economical, clean, steady, no Sun. Address K. box 159, TIMES OFFICE.

A-1 GIRL wants ½ day wk. morning or evening, good at parties. AT. 9756.

EXP. col. girl wants hswk., assist children or chambermaid wk. HU. 5606-W.

HOUSE or apt. work. (col. girl) day or ½, by wk. Refs. AT. 8830. (1 bell.)

EXP. col. lady wants cooking for bachelors or boarding house. HU. 2397-J.

UNINCUMBERED German woman, pos. as housekeeper for widower. 1757 Vista Del Mar. HOlly. 5135.

WHITE woman, pos. in small refined Prot. family, close in, best ref. Address K, box 256, TIMES OFFICE.

HSKPR., refined, trustworthy exp., with child school age, wishes pos. in refined sur. DE. 3511.

A LADY with boy 3 yrs. old wants work in motherless home or couple employed. Call 826½ W. 83RD ST.

VERY good German cook wants position. Adults only. No washing. 1258 S. BONNIE BEACH PLACE.

EXP. col. woman with A1 ref. wants ½ or all-day work. Steady pl. HU. 1297-R.

NEAT col. girl, ½ day hswk., cooking eve. meal, etc. Steady pl. Refs. HU. 6545-J.

COOKS, very competent, Scandinavian and German. Phone TRinity 1927. Agency.

TWO exp. white cateresses, cook and serve dinners, parties or Sunday dinners; together or singly. FI. 2816.

COL. girl wishes work by hour on Saturday. Call 8 a.m. or 5 p.m. AT. 9098.

YOUNG widow with 1 yr. old baby wants position as housekeeper. BE. 1357, apt. 106.

POSITION by young widow as housekeeper in motherless home. Capable of taking full charge. Ref. DU. 8588

HSKPR. wishes pos. with adults. Yng. couple pref. Ph. AT. 8144. 10 to 12.

FOR 1st class cook call BE. 8368. 11 a.m. to 8 p.m. No Sun. $12 wk.

REFINED girl wishes ½ day work. Refs. HU. 1243-W.

NEAT, col. woman wishes day work, good at parties. HU. 6757.

EXP. girl wants work, all or half day. HU. 2825-J.

REFINED lady will care for elderly or semi-inv. Home nights. UN. 7635.

EXPER. col. girl, half day housework or child nurse. Ph. AT. 6401.

COL. girl wants day or ½ work. Refs. DE. 7615.

REFINED col. girl wishes day work, hswk. or laundry. AT. 0378.

A-1 COLORED girl work small family, month. HU. 6893-J.

EXP. col. girl wants ½ or all day hswk., laundry, etc. UN. 1908.

PLAIN sewing, mending done, also go to house. BE 0564.

EXP. woman cooking or hsewk., best ref. HU. 1069-J. MRS. SCOTT.

COLORED woman wishes housework. Ref. AXridge 8156.

COL. woman wants pos. as cook & gen. hsewk. AT. 8875.

WOMAN wants day or ½ day by week, no Sun. Ref. HU. 1734-J.

COL. girl wants gen. hsewk. Mothers helper, chambrmd. AX. 5619.

COL. woman wants day work or chambermaid. AT. 8337.

EXP. col. woman wants general housework. AT. 5430.

REL. colored maid, position in small apt. house; refs. AT. 8159.

COL. A-1 dressmaker desires pos. 2nd maid in priv. home. AT. 8069.

EXP. col. woman wants ½ or all day work. AT. 9035.

FIRST-Class laundress & housework by hour. AT. 5996.

COL. woman, exp. cook in tea room or in priv. home. AX. 6127.

WOMAN wants 4 hrs.' hswork in home mornings by the wk. VE. 5330

COLORED gen. hswk., good plain cook, city ref. MA. 5089, bet. 10-2.

COL. girl wants place small family, gd. maid, plain cook. HU. 3016-M.

COMP. Swed. maid, very best refs. Phone TRinity 1927. (Agency.)

NEAT col. girl wishes ½ or day wk. maid or mother's helper. AT. 3836

EXP. col. girl, wants gen. hswk., ½ day or whole day by week. DE. 5343

MAID, exp. (col.) wishes ½ day work in family or hotel. AT. 9185.

NEAT colored girl, ½ day, apt. or priv. home. HU. 6307-R.

COL. girl wishes pos. 1st class cook, maid or day work. AX. 5284.

WHITE woman, work afternoons, fam. 2 adults, good cook. TH. 5863.

REL. col. girl wishes ½ day housework, by week. AT. 0378.

HIGH school girl wants afternoon work. AT. 5013.

PRACT. NURSE WANTS WORK. SWEDISH. DR. 9120.

REL. woman wants ½ day work mornings. HU. 2038-W.

1ST CLASS exp. col. bakeress wants ½ or all day work. AX. 5929.

EXP. col. woman wants gen. housework. Refs. AT. 9860.

LADY wants private cooking. Experienced. Good references. HU. 4498-R.

YOUNG col. girl, help with hsewk. & care chldn. Home nites. DR. 3591.

EXP. woman, pastry cooking or housework. Best ref. HU. 1069-J.

COMPETENT woman, good plain cook, adult fam. or bus. people. 51618.

EXP. col. girl, afternoon work, cleaning, cooking, etc. HU. 8973.

EXP. col. woman wants ½ or all-day work. Steady pl. pref. UN. 6417.

B. I. student, (Japanese girl) work about four hours afternoon. ME. 8185

Dressmakers, Seamstresses

COMPETENT dressmaker desires work by day. $6.50. CH. 1977.

FIRST class dressmaking & alterations. AX. 5615.

MME. REGAN, formerly with B. Altman, N.Y., distinc. styles. ME. 4675

SMART dress, eve. wraps, coats, nort. mach. $6.50 day. Ref. DU. 7119.

GOWN finished in 1 day by A-1 designer. $5 day. HOlly. 0959.

DRESSMAKING, alterations. 6053¾ SUNSET BLVD. GL. 8646.

SMART drsmkg., clever remod., for all occasions. $5 day. 554182.

WANTED—SITUATIONS— Female

Dressmakers, Seamstresses

FRENCH dressmaker, street, afternoon, evening gowns, remodelings, price rea. Call morn. or eve. DRex. 0231.

DRESSMAKER wishes few more customers. Repair work. $4 day. Home or out. 2901 Pasadena Ave. Eves. CA. 5664.

DRESSMAKER, day work, all kinds, sewing, dresses, ladies' wardrobe. BR. 2109.

FINE dressmaking done at my house or yours. Also alterations. EM. 6908, 2816 HALLDALE.

DRESSMAKER wishes few more customers. $4 day. Home or out. 2901 Pasadena ave. Eves. CA. 5664.

TAILORED coats, suits, gowns, furs, make or remodel, artist's design. Reas. 4757 Holly. Blvd. OL. 6520.

DRESSMAKING by the day or at home. Remodeling. DR. 2912.

CHICAGO dressmkr., yrs. exp. with Lucile. City refs. DU. 5168.

DRESSMAKING, expert tailoring. $5.50 day. out. DR. 3254.

DRESSMAKER, quick, competent. $4 per day. MEt. 5020.

Professions and Vocations

EXP. city property appraiser, splendid education, desires employment. Larger scale. Refs. Address C. box 594, TIMES BRANCH.

Day Work and Laundresses

HOME laundry all hand work, by efficient Japanese laundress at mod. prices. Called for and delivered. 1493 W. 36TH ST. EM. 6146.

GERMAN laundress, first-class housecleaner, fast worker. Not afraid of work. Anything required. 769917.

EXP. col. woman wants house cleaning or laundry ½ or all day. VA. 1670.

COLORED woman wants day work, first-class laundering. 50 cents an hour. Call AXridge 5025.

LAUNDRESS wants few more small bundles, silks & flannels carefully done. Prices reas. Ph. AT. 2444.

WANTED—By neat white girl, laundry work or cleaning, by day or hour. Ph. AX. 5105.

1ST class laundress wants bundle work to bring home. Family bundles a specialty. EM. 1621.

WHITE laundress, exp., quick, willing worker, good spring housecleaner. Rel., dependable. AN. 6146.

WOMAN LAUNDRESS, LACE CURTAINS, 3 PR. FOR $1. DE. 5841.

EXP. col. woman housecleaning, laundry, etc. Ref. AT. 5430.

EXP. woman wants ½ day work. Ph. from 8 to 12. AX. 0583.

TWO reliable col. day work women. Call AX. 4068.

EXP. A1 WHITE LAUNDRESS. BE. 9108.

EXP. laundress wants day work, colored. Phone EMpire 1857.

EFFICIENT col. woman wants cleaning, day or week; willing. AX. 4318

EXP. willing worker wishes days' work of any kind. AX. 1644.

WOMAN wishes ½ day work by wk. Call UN. 1234.

EXP. white woman wants laundry work by day, references. AN. 6029.

EXP. A-1 white laundress, & housecleaner, satis. ref. AX. 4182.

A-1 col. laundress, house cleaning, serving lunches, etc. HU. 5090-J.

WIDOW (German) best refs., wishes day work. 1122 Douglas st., 581673

EXP. white laundress desires work Mons., Weds. 50c hr. MA. 5937.

WHITE woman wants ½ day work by the week. WE. 3633. BE. 3335.

GENERAL work or day work, phone HU. 5140-J.

LAUNDRY TO BRING HOME. HUmbolt 5140-J.

COL. girl wants ½ days work or wk. House cleaning. HU. 2557-W.

EXP. col. woman wants day's work any kind. Ph. HU. 6944-W.

LAUNDRY WORK DONE RIGHT & REAS. EM. 1629

A-1 HOUSEKEEPER, cooking, cleaning, etc. Ref. BE. 6069.

EXP. laundress will work home or go out & housecleaning. HU. 2639-J.

EXP. white woman, quick, willing worker, go anywhere. AN. 6121.

EXP. col. girl. Rel., wants ½ days wk. Phone AT. 7083.

TWO young German girls want day work. 50c hour. Ref. AT 1935.

EXP. white woman wants day work. Anything. MA. 5797. Apt. 35.

NEAT, col. girl, exp., wants ½ day work. Morn. or eve. AT. 0728.

COLORED laundress wishes bundles. Call for & deliver. HU. 1638-J.

COMPETENT white laundresses & hseclnrs. Phone TRin. 1927. Agcy.

DAY work, laundress, colored woman, good worker. HUmbolt 6523.

HAND laundry, rough dry, 75c dozen, guaranteed. BR. 4566.

WANTED—SITUATIONS— Male and Female

START SPRING CLEANING EARLY Bungalows and apartments, theaters and offices contracted for by week or mo. First class work. Price to suit. Just call Elinor or Al. 763-436. 1753 W. 35TH PLACE.

REFINED white reliable young couple wishes position with good family, mechanic & chauffeur, with references, wife general household and cooking. Phone HE. 9279.

JAPANESE couple wants a position, cook & housework, in private family, city or country. Address K, box 145, TIMES OFFICE.

MIDDLE aged couple, working managers apt.-house. References, salary and apt. Address O. box 42. TIMES OFFICE.

MAN, chauffeur, mech., wife cook, gen'l work, go anywhere, any car. 15 yrs. exp. Ref. MUtual 2116. Apt. 714.

MAN & wife cook, wants position in camp, ranch or boarding house. Tele. MUtual 8872.

WANTED—Management of apt.-house or bungalow court by couple. References. Ph. DR. 6211.

WHITE couple, man chauffeur, wife 1st class cook & housekeeper. Best ref. RO. 5109. Stanley.

COUPLES, cooks, butlers, chauffeurs, gardeners, janitors. Phone TRinity 1927. Agency.

WANTED—By man & wife, clerical work in summer resort. 116¼ WEST 59TH ST., L. A.

MANAGEMENT of apt. house or bungalow court by couple. Ref. WA. 7440.

MAN & wife as chauffeur, cook & maid, private family. AX. 0741.

JAPANESE couple, chauffeur or gardener. Housework. 1116 S. Hobart.

COL. man & wife wants gen. hswk., exp. cook & butler. Call AT. 4983.

RENTALS

WANTED— To Rent

Miscellaneous

LOCATION for restaurant or cafe on good blvd. Rent must be reas. 937 WEST 76TH ST. YOrk. 3535.

Rooms and Board

BOARD & room for 3 wks. for boy, age 14. Prefer private family with children. Nr. 1160 Mission Rd. Willing to pay well. Address O. box 149, TIMES OFFICE.

REFINED middle-aged widow wishes permanent home in congenial family at family hotel with home-like surroundings. References given. Address K. box 56, TIMES OFFICE.

REFINED gentleman and little girl wish to board in private family, no other boarders, Hollywood or Wilshire preferred. Call Sun. HOlly. 2645.

MAN & 2 little girls, 2-4 yrs., des. rm. & board, priv. home, where children will be well cared for. Address K. box 18, TIMES OFFICE.

LADY desires rm., board, private family, Hollywood pref. Reas. Address K. box 42, TIMES OFFICE.

Houses

IF YOU WANT TO RENT YOUR HOUSE LIST IT WITH US.
RALPH H. MOORE REALTY CO. 205 LANE MORTGAGE BLDG. 8TH & SPRING. TR. 5971

YOUNG married couple wants to rent small house, furn., in good location. Address C, box 518, TIMES BRANCH.

WANTED to rent—4 or 5-rm. cottage, W. of Vermont, N. of Santa Monica. Must be reas. Address K, box 3, TIMES OFFICE.

DESIRABLE couple want 5-rm. modern house or duplex. Wilshire or Hollywood pref. $40-$45. DU. 9453.

12 TO 18 rms., modern house, yard, gar., close in, priv. party. AT. 1832.

Stores, Offices, Business Pty.

SHOP or large yard, close in. Give price, description. P. O. Box 1677. L. A.

TO LET—ROOMS— Furnished

West and Northwest

LOVELY front rm. adj. bath, all conv. $6 wk. Also Sl. porch, $3. Nr. Adams and Vermont. 2703 Ellendale Pl.

ANNOUNCEMENT

The following subdivisions of Rental Columns will enable TIMES readers to more quickly locate the places they want to rent.

West and Northwest
Includes all west of Main street and all sections north of Jefferson street—West Adams, Pico Heights.

South and Southwest
Includes all south of Jefferson street and west of Main street—Vermont Square, Manual Arts, Angeles Mesa, Goodyear district, etc.

East and Southeast
Includes all east of Main street and south of Mission Road—Boyle Heights.

North and Northeast
All north of Mission Road and east of Glendale Boulevard—Elysian Park, Highland Park, Lincoln Heights, Garvanza, Glassell Park, Huntington Drive.

TO LET—ROOMS— Furnished

West and Northwest

WHY NOT PHONE YOUR WANT-AD TO THE TIMES? NO CHARGE ACCOUNT NECESSARY AND COURTEOUS, EXPERIENCED AD-TAKERS, DAY AND NIGHT, WILL HELP YOU WITH YOUR COPY IF DESIRED. METropolitan 0700.

639 S. CATALINA, adj. Ambassador Hotel, exclusive residential section; lg., beaut. sunny rm., suitable for 2 or 3 young bus. men or girls, or married couple; will furnish to suit, moderate.

LARGE attractive corner room, single or twin beds, cont. hot water, Wilshire priv. home, beaut. surroundings. H car. 131 S. OCCIDENTAL BLVD. Fitz. 0902.

NICELY furnished rooms, single or double bed with private bath and garage. Prefer bus. men. 1424 SO. MANHATTAN PL. Cor. of 15th st. ROch. 1826.

WESTLAKE dist. attractive rates, delightful front rms., sgle. & dble. Congenial surroun'. Meals opt. 1226 S. ALVARADO. —E. 0782.

YOUNG MEN
60 & 80c Beds at Y.M.C.A. Rooms $1 and up. Weekly rates. 715 S. HOPE ST.

1-4 BLK. "2" car & 1 blk. W. Adams & Vermont, nice corner room in refined home, $5, cont. H.W. 2407 ROMEO. BE. 7497.

IN NEW PRIVATE HOME. Elegantly furn. rm., twin beds, tile bath, sh., cont. h.w. H car. 189½ S. Commonwealth Ave. DU. 7925.

$15 MO. & up, nr. Westlake, sunny, steam heat, running water with pri. bath. 810 BEACON. DRex. 7248.

NICELY furn. room, just off Western ave. Girl pref. 5325 LA CRESTA COURT. HO. 5408.

FRONT bedrm., N.E. cor., sunny, with or without home priv. GR. 2970. 1800 N. SERRANO.

$20—Wilshire dist., near Ambassador ½ blk. car. Attractive. 752½ SO. NEW HAMPSHIRE. DU. 6663.

LOVELY room in private family with or without board. Couple desired. 2749 W. 9TH ST.

WILSHIRE dist., lovely rm., plenty windows, lg. closets. S car. 179 S. HOBART. WA. 4681.

BEAUT. rm., H. & C. water, outside entr., gar. Break. if desired. EM. 5480.

VERY pleasant front room for married couple or two gentlemen. 1800 W. 25TH ST. EM. 0760.

SUNNY frt. rm. & bath, Wilshire home, gar. Gent. 311 S. Kingsley. WA. 4723.

$3.50 WK., NICE RM., ADJ. BATH, IN PRIVATE HOME. 1683 W. 22ND ST. TEL. BE. 9739.

344 S. Rampart. Nice rm., nr. bath & shower. Priv. home. No other roomers. DU. 6752.

$20—Rm. to bus. man or woman, also studio for teaching. Nr. S & R cars. 132 N. WILTON PL. HE. 0376.

NR. Ambassador, large frt. rm., suit. 2, also sgl. rm. Gar. Reas. 436 S. ALEXANDRIA.

IN ref. home, lovely corner rm., also nice rm. with kitch. Have sgl. BE. 4950. 1157 W. 28TH ST.

WESTLAKE, nice rms., lovely home. 715 SO. BONNIE BRAE. DR. 5249.

$4 WEEK, cosy rm., ½ blk. Westlake Pk. 438 S. ALVARADO. Free pkg.

LG. rm. priv. Wilsh. home, $35. Gent. S car. 175 S. Hobart. WA. 7075.

LOVELY lge. sunny rm., $22 mo. Nr. Ambass. 510 S. Kenmore, WA. 4833

LG. S. frt. rm., bath & sweat cabinet $35. Wilsh. 4003 W. 6th. FI. 4624.

LOVELY rm., Wilsh. priv. home, $20. Gent. 134 S. Berendo. WA. 4577.

WILSH. rm. with priv. ent. $30. Sh. 1 on 2. H car. 4026 Beverly. WA. 3268

SUITE of 2 rms., suitable for 2 or 3 adults or dressmak'g estb. DR. 7168

LARGE sunny front rm. $5, ½ blk. H car. 197 S. VIRGIL. DU. 9495.

LARGE front rm., furn., twin beds, 2 closets. 936 BEACON AVE.

VERMONT, 921 S. Lovely fr. rm. Reas. Also sml. bung. rear. DR. 7973

LARGE So. room, twin beds, priv. bath. 2904 Sunset Pl. WA. 5306.

NICE room, close in, $15, with kitchen priv. $18. BE. 0453.

$22, lge. sun. rm., nice sleep p., $13. Gar. 1506 5TH AVE. EM. 6664.

LARGE front rm., lady pref. Home pri. $5 wk. 1616½ S. Westmoreland.

239 W. ADAMS — Comfortable, clean rooms, $4 per week. AT. 6196.

BUNGALOW room on roof "Empress Apts." 1337 Shatto St. DR. 3949.

Nicely fur. sunny rm., homey house, reas. DR. 8787 414 S. Catalina.

$3.50 UP. Nice front rms. Sleep. or hskpg. Close in. Pking. 1610 W. 6th.

WILSHIRE home, Rm., priv. bath, shr., gar. 1042 Crenshaw. EM. 0603.

NICELY furn. large front bedrm. 1319 S. MANHATTAN PL.

$5 SING. or $5 wk. ea. Twin beds, beaut. new furnit. 1328 S. UNION.

1 OR 2 furn. rms. adj. bath, private entrance. HE. 5007.

LARGE sunny front rm., suit. for 2, $22. 510 S. KENMORE. WA. 4833.

259 SO. HOBART. Bus. man. Large front room. Private home.

$5 WK., sunny slp. rm., gar. Incl. Priv. home. 2301 W. 21ST ST.

Hollywood

A BIT OF OL' ENGLAND IN HOLLYWOOD
4-rm. individually furnished homes overlooking the picturesque environment of an old English lane. NOTTINGHAM LANE APTS. 1902 N. Mariposa st. Ph. 598895.

WANTED—Room mate, young man, share attractive rm., delightful home; ideal environment, music, cards. OX. 3270.

PRIV. home of 2 lge. rms., $20; also pleasant small rm. outside. F. doors. $14, nr. bus. 4506 Franklin. 598-567

$30, PLEASANT sunny 2-rm. apt., upstairs, ½ blk. Santa Monica Blvd. 1042 HUDSON AV. HO. 2792

$14 Pleasant small rm., outside F. door, home of 2, nr. bus. 4506 Franklin. 598-567.

SUNNY front rm., nr. cars. Gentlemen pref. 1651 N. WILTON PL.

PLEASANT SUNNY RM. BATH ADJ. 1216 McCADDEN PL. GL. 4766.

NICELY furn. rm. for business woman or gent. 4852 SUNSET. 596731.

7216 HAWTHORNE AV. quiet rm., bath, shr., gar., best loc. GL. 6624.

South and Southwest

LOVELY quiet sunny room. Nicely furnished. Middle aged lady preferred. Home privileges. On 52nd near Western. Call UN. 6869.

LARGE sunny room, priv. family. No other roomers. Man or couple pref. Board optional. UN. 2025.

1014 W. 56 st. $5. Lge. frt. rm., beau. furn., twin beds. U & M cars.

BIG airy front rm., bath, hot water, nr. 5 cars. 121 E. 24th. AT. 7543.

$4-$5 WK., lge. frt. rms., nicely furn. 1426 W. 27TH ST. Close to car.

NICELY furn. room, garage, rent reas. 1301 W. 41 PL., cor. Raymond

COZY rm., man or student, kitchen priv. $15 mo., priv. 936 W. 35TH.

LARGE rm. priv. home, piano, 1 or 2. gar. 200 W. 54TH ST. AX. 7038.

LGE. airy, cool, fine loc. Nr. 4 car lines. Reas. 1055 W. 35TH PL.

$4 WK., nice rm. for gentleman, gar. ex. 1233 W. 39TH ST. UN. 1412.

$4 A week, nice sunny room, housekeeping priv. Lady. VE. 0518.

$4 WK., mod. rm. for gentleman. Dude Hotel, 4237 S. Olive. AX. 0919

Hotels

$7 PER WEEK, WITHOUT BATH— $10 per week, Bath. South Side. $20 per week, Suite for families. Steam heat, cafe, quiet, sunshine. "D" car near Westlake Park. GOLF CLUB PRIVILEGES EXTENDED TO OUR GUESTS REGINA HOTEL 420 S. Westlake ave. DU. 1335.

MITCHEL HOTEL 1072 W. 6TH. D CAR. TR. 3471. Everything new. All showers and baths. Garage. $2 day. $9 wk. up.

LA JOLLA HOTEL Guaranteed high grade rms., priv. shower baths. Always hot water. $1 up. $6 wk. up. 721 E. 6TH ST.

$5 PER WEEK, WITH BATH. $9 HOTEL OVIATT Corner Pico and Flower st. STEAM HEAT, WALKING DIST.

905 E. 6TH ST. Rosemore Hotel, $2 and up per wk. Steam heat and all conveniences.

HOTEL ROOSEVELT $7. $8 wk. All rms. with bath, ph. M. J cars. 231 W. 27th. WE. 2045.

TO LET—ROOMS— Furnished

Hotels.

NEW HOTEL EL MAR
NOW OPEN
250 outside airy rooms, public and private shower and tub baths. MODERATE RATES. Elaborate lobby, telephone, elevator service; steam heat, 5 minutes' walk from business center, yet away from traffic and noise.
225 to 237 S. HOPE.
100 feet north of west end of Third-st. tunnel.

HOTEL KNICKERBOCKER New, modern, quiet and homelike, 5-story brick bldg., 1 blk. west of Figueroa st., bet. 5th & 6th, just outside congested district, yet only few min. walk to business center. POT OF COFFEE AND ROLL SERVED TO RM. EACH MORNING. $2.00 day, $10.50 wk., single. $2.50 day, $12.50 wk., double. All rms. priv. baths, or showers. 551 S. FREMONT. BR. 3085.

NEW HOTEL IRIS $9 WK. UP. HOLLYWOOD. $9 WK. UP. IN THE HEART OF STUDIO DISTRICT. 5849 SUNSET BLVD. PH. GR. 2174. ALL ROOMS WITH BATH AND TELE.

$1 DAY, $5.50 PER WEEK & UP. FREMONT ARMS HOTEL Right Downtown, save carfare. ONE BLOCK WEST OF FIGUEROA, near SIXTH ST. 542 Fremont. MAin 8539.

HOTEL MELROSE, 120 S. GRAND 3 blks. W. from Bdwy. TU. 4321. LOW PERMANENT RATES. WITH OR WITHOUT PRIV. BATH. DINING-ROOM, 2 MEALS, $5 WK.

$4
Bring this ad. It is worth $5. NEW STANDARD HOTEL, 1328 Oak st. $6 per wk. $25 per mo. & up A-1 service. Free parking. P car.

HOTEL IMPERIAL FAMOUS FOR GOOD BEDS Tub & shower baths. Garage. Attractive daily & weekly rates. 919 S. GRAND AVE. TRinity 6251.

ROOMS
Very attrac. rates, rooms with or without bath, best downtown loc. CONGRESS HOTEL, 8th & Flower.

HOTEL NORTHERN Hill & 2nd. 200 fireproof rooms. Modern hotel service. $30 per mo., detached bath; $40 with private bath.

TO LET—ROOMS— And Board

MIRAMAR TERRACE Rates $12 & $15 per week for rm. & 2 meals, chicken din. every Sun. Have 100 newly furn. rms. with continuous water. Have billiards, cards, dancing, laundry with elec. washer & everyth'g to make a home for young bus. people. All eggs, milk, cream & poultry come fr. our own ranch. Take W. 6th st., car marked D, get off at Miramar and Bonnie Brae, 4th house west. 2000 MIRAMAR ST. DU. 4858.

KNOLLSHIRE MANOR $12.50 wk. 427 S. Westlake, beautiful room for 2 in the heart of fashionable residential district. Victrola, piano, radio, tennis court, large dance floor, free parking space. 2 meals daily including Sunday. Ph. WA. 0673. C, D, R and H cars.

$35-$60, beautiful Wilshire home, spacious grounds, chickens, filet mignon, baked ham, 4 veg., salad, desert, ea. meal. 616 S. SERRANO R car.

ROOM with private bath and twin beds, also room with running water. Specializing in fine food. Rates reasonable for those who want the best. References required. EM. 8063.

COUPLE APPRECIATING IDEAL HOME CAN HAVE ROOM WITH SLEEPING PORCH IN LOVELY PRIVATE RESIDENCE. BEST HOME COOKING. CALL 766541.

WOOD, delightful front rm. for 2 in refined home, excellent meals, ideal social environment. OX. 2370.

2412 VICTORIA AVE., large sunny rm. for 1 or 2 who will appreciate a cheerful home & good meals, gar. EM. 1720.

BEAUTIFULLY furnished room, suitable for man & wife or 2 gentlemen, 1 blk. L car. 931 ARAPAHOE, excellent meals. DRexel 4976.

$40 MO. TWIN BEDS, STEAM HT., HOME COOK., WESTLAKE DIST. DR. 4159. 1048 SO. LAKE ST.

ATTRACTIVE bed-sitting rm. in priv. home, also front single rm. Board if des. 2255 Crenshaw Blvd. EM. 6356.

COMFORTABLE rm. with board in private residence. ... preferred. 1916 S. UNION AVE. BE. 3498.

A REAL home for business girl every conven., good wholesome food, sgle. & dble. 1038 ELDEN. DU. 7411.

"THE LADY CAVENDISH," delightful room, excellent board. 3000 WILSHIRE BLVD.

$10 UP, Westlake Pk. Beaut. sgle. & dbl. rms., real food, congenial home for yng. people. 958 S. ALVARADO.

$9 UP. Ideal W. Adams dist. Lovely dbl. & sgl. rms., run. wat., tw. beds. Excel. mls. 2653 S. Hoover. U car.

W. ADAMS, 423. Large, sunny rm., attract. home. Excel. meals, blk. from Ct. Vincents. $10 wk.

BEAUTIFUL suite for bachelor's quarters, home cooking, exclusive Wilshire, cor. Hobart. 3677 Wilshire

SUITE with bath, also frt. rm. with bath, ex. cooking vegetarian if des. 264 S. Kingsley. WA. 4879.

ROOM & board for elderly gentleman. Real home, 18 minutes to town. Car passes door. 4569 Marmion Way

$10, 3 MEALS, free parking space. Nr. P, W & W. 14th st. cars. Southern cooking. 1570 S. Hobart. EM. 1504.

SINGLE & double rms., in new home excellent food. 826 S. Burlington. DR. 9675.

DESIRABLE ROOM & BOARD EXCLUSIVE WILSHIRE DIST. 561 S. KINGSLEY DR.

626 S. KENMORE, off Wilshire, attr. single, double, excl. table. Reas. WA. 0689.

SUNNY front rm., twin beds, adj. bath, excel. meals, garage. 3379 CAMBRIDGE. 769-269.

WESTLAKE dist. rm. & board in private home. Would consider couple employed with child. 52206.

GOOD home, excellent care for semi-invalid or elderly persons, reas. DU. 0679.

966 ARAPAHOE, rm. for gentleman, running water, ex. meals. DU. 8347.

ROOM & board for married couple. 2033 S. Hoover. BE. 5320.

AIRY room, tray service, T.B. preferred. Call GA. 5237.

ROOM & board for couple with child. No other boarder. UN. 5105.

LARGE room, board, private home, West Side, $10 week. BE. 6889.

VACANCIES in refined home, chance to learn Spanish. HE. 6161.

EXCL. home, sleep. pch., bus. girls. Reas. 505 S. Occidental. DU. 7009.

LOVELY rm. for 2, Wilsh. home. Ex. meals. 307½ S. Berendo. FI. 1432.

NICE home for elderly lady req. care. Westlake dist. Reas. 582993.

1026 WESTLAKE, comftbl. rm., running water, suit. 1 or 2. exc. meals.

ROOM, board, real home, real cooking, small private family. RO. 4433.

SINGLE & DOUBLE ROOMS, GOOD BOARD. 350 S. ALVARADO.

VANDERBILT Inn, lge. rm., twin beds, meals. 526 S. OXFORD.

SPECIAL care given infants in nurse's home. 2657 S. MAGNOLIA. BE. 4000

ROOM & board for couple with child. No other boarder. UN. 5105.

LGE. airy rms., real home, fine loc. Excel. board. Reas. 420 W. 31st st.

DBLE. rm., twin beds, also yng. man, rm. mate. Reas. 330 S. ALVARADO.

LG. airy rm. show. ba. real hm. fine loc. exc. bd. reas. 2170 W. 24th St.

BOARD AND ROOM, FINEST LOCATION. REASONABLE. DU. 7014.

Rooms and Board for Children

CHILDREN TO BOARD
Will give permanent home to two neat-appearing Protestant boys, 10 to 14, in exchange for light services. Address O. box 4. TIMES OFFICE.

BEAUTIFUL suburban home, best board & care for girls. Music tuition if desired. GA. 6401. 155 ARROYO VERDE RD.

ULTRA-EXCLUSIVE SCHOOL JUST ORGANIZED, ROOM, BOARD FOR 6 GIRLS, 6-12 YRS. 703 S. Catalina

SMALL child for church play, shady lawn. Westlake Pk. (Fine.) Rm. for mother. $40. 556034.

VERY nice home, wish to board 1 or 2 small boys, plenty of good food excellent care. EM. 5619.

WILL board and care for two little girls. References. Pasadena. Colorado 3251.

EXCELLENT board for children with room for parents. AX. 6323.

$30 MO., good home and fine loc. for girl 12. 430 W. 31st. HU. 0336-R.

MOTHER'S care of children, room for parents. 1317 W. 41st st. VE. 9889.

IDEAL home for baby, no other children, rm. par. GA. 4498.

TO LET—HOUSEKEEPING Rooms

$23, 2 lge. sunny rms. comp. furn. park sp. 1044 W. 35 Pl. BE. 1075.

TO LET—HOUSEKEEPING Rooms

PATTERSON HOTEL, 316 CLAY. $5 up. Rooms with or without light housekeeping. Cont. hot water, steam heat, elevator. 317 S. HILL.

1193 SUNSET BLVD., comfortable housekeeping & sleeping rms., reasonable.

FREE rent for 1 week, 2-rm. apts., everything incl. $6 wk., 1125 S. CATALINA. Pico car.

LOVELY rm., adj. bath, $5.50 wk., also bedrm., $20 mo. Close in. Garage. 914 W. 18TH ST.

REASONABLE, 3 upper, new, nicely furnished, private entr. Near U. C. L. B. 594143.

RM. & kitchen for light housg., gar., $28. 1268 W. 22ND ST.

2 RMS., private bath, kitchen privileges, $20. Hunter Dr., 541715.

$30—Rm. and kitchenette, gas, lights, parking. 2627 ORCHARD AVE.

$3.50 UP. Nice front rms., hskpg. or sleep. Close in. Phone 1410 W. 6th.

2-RM. & dress. rm. $35, incl. extras. Catalina. 4063 W. 6th. Ft. 4634.

$28—Front room, wall bed, gas, light, park. 1459 W. 29TH ST.

$18. 2 sunny upper rms., rear ent. Adults. 2918 Halldale, UN. 7632.

2 LG. rms., nicely furn., kitchen priv. Car. Adults. 2618 N. Griffin ave.

$4 WK. up. Lge. gas, wtr., 1389 Constance, off Pico. Nr. Union.

NICE CLN. LIVING RM., big kitchen & bath. 128 N. FLOWER. MU. 7822.

CLOSE-IN 2-3 rm. suite, priv. home, unusually respectable. 926 GEORGIA.

$14—BEAUT. fr. rm. & kitch., comp. fur., walk. dist. 907 N. Bunker Hill.

CLEAN rm., kitchenette, pk. space. Everything fur. $20 mo. 1551 W. 22.

$7.50—BEAUT., lge. sun front, piano, ph., gar., linos in. 2905 Temple st.

$7 WK., 2 lovely rms., 1st fr., priv. entr., bath, phone. 2727 S. Vermont.

TO LET—APARTMENTS—Furnished Miscellaneous

ATTRACTIVE 2 rms., well furn., cont. hot water; beautiful view. Healthy, loc. 2621 W. 4th. Ex. 32. E car.

NICE furn. apts., 1 blk. Westlake Pk. st. ht., janitor. $20 up. Davenport. 721 S. Westlake. DR. 8193.

$31 TO $37, beautiful SPACIOUS apartments; steam heat, opp. park. 1946-1948 S. 4TH ST.

LADY will share 6 rm. flat with 1 or 2 ladies. $22.50 for 1; $12 ea. for 2. 4634 SAN RAFAEL.

SHERWOOD APTS., 421 S. GRAND, ONE BLOCK PERSHING SQUARE. LOW WKLY. & MONTHLY RATES

LARGE, CLEAN SINGLES, $25 & $40. PICO OR ADAMS CAR. HENRIETTA APTS. 14TH & ALBANY.

$46—NEW 5-rm., strictly modern, accommodate 4. P car. 1461 Fedora.

ST. JOSEPH'S APTS., 1302 Santee st. Nice sun. apts. Mod. Cls. in. $7 wk.

SINGLES and doubles, centrally loc. Reasonable rates. 201 S. GRAND.

$20—3 large rooms, everything furnished. 1141 MENNINGER PLACE.

MOD. 5-rm. apt., gar. Victrola, etc. $32.50 if perm. ANgelus 4496.

FINEST sing. for the money. Holly. Rea. ct. $40. 4469 Willowbrook.

West and Northwest

NEW CUMMINGS APTS. HOTEL

CLOSE IN, ELEGANTLY FURN. REAS. RATES BY WEEK OR MO. SPECIAL ATTENTION GIVEN TOURIST. DAILY MAID & JANITOR SERVICE. 7TH CAR TO VALENCIA, ONE DOOR N. COR. INGRAHAM. 1943. DR. 8404.

MONT FRANCIS 2921 FRANCIS ave., between 8th and 9th sts., off Vermont ave. N car. $40 & up. NEW, ATTRACTIVE SINGLE APT., well furnished. Lots of sunshine and closet space. Phone DR. 1221.

THE CHATHAM APTS. and Hotel Rooms

Beautifully furnished exclusive location. Moderate prices. 716 S. BERENDO.

$55 $75

GRAND VIEW ARMS Beautifully furnished new apts. Steam heat, elevator, maid serv. 1200 S. HOOVER ST. 1 or 2 car.

STATES HOTEL APARTMENTS 202 S. Grand View. Just opened, attractive single apt., elegantly furn., bkfst. nook and shower, excellent view, free parking space, $45. 2, H & R cars. DU. 4965.

L-A-K-E-S A-P-T-S At Westlake Park. Large new mod. singles, tile sink & bath, shower, modern. Low rates by wk. or mo. 515 S. LAKE ST. DR. 9620.

SEVILLA APTS. 330 S. MANHATTAN PLACE NEW LARGE APTS., ATTRACTIVELY FURNISHED. WILSHIRE DISTRICT, NEAR 8TH & WEST N.

$50 AND UP Incl. priv. bath, light, serv. NEW MARLYN APTS. 926 Fedora st. Near 8th. N car. Half blk. Ambassador Hotel.

$42.50 $42.50 $42.50

AMBASSADOR GARDENS 800 S. Normandie ave. DU. 5483. $42.50 up. Elegantly furn. $42.50 up

BEAUTIFULLY FURN. SINGLE APTS., Westlake Park dist. Private garage; good transportation. VISTA GRAND APTS. 400 S. BONNIE BRAE. Ph. 54398.

OXFORD ARMS APTS.

New large beautifully furnished single, $30. With gas and lights, $35. OXFORD AVE. L car.

$27 UP. BARNE APTS. 683 SHATTO PL. near 7th, beautifully furn., steam heated, single apt. Light, gas, phone; maid service included.

$45 UP—HANFORD APTS. 462 S. Coronado, nr. Westlake Park. NEW, WEEKLY SERVICE. GAS, ELEC. PHONE INCLUDED.

WHY LIVE IN AN OLD APT. when you can rent a fine new modern apt. for less money? 1706 SUNSET BLVD., near ALVARADO. DR. 1915.

$30 UP. 2022 SAN MARINO LOLA APARTMENTS 4 & 5 rms. Westlake-Wilshire dist. Unusual lobby. Car to Hoover.

NORMAN APTS., 1332 Shatto st., new single, comfortable, overstuffed furniture and shower bath. R & D cars. DR. 10135.

NEW, clean, airy, cheerful, well furnished 3-rm. apartments in court. $42. All conveniences. 825 EAST GARFIELD, Glendale.

WEST PARK APTS. Large singles, 2 closets in each apt. Janitor service, reasonable rates. 522 SO. UNION AVE.

BOSTONIA APTS. New brick bldg., Singles & doubles, 4 blocks from Westlake Park. H & D cars. 612 S. BONNIE BRAE.

MONTCLAIRE APTS. 2007 OCEAN VIEW. D CAR. Beautifully furn. Nr. Westlake Pk. High, airy, lge. apts. Stm. ht. $42.

$37.50 UP, SPENCER ARMS APTS., singles, doubles and hotel rms.; overstuffed furn. Free swimg. Bus service. 149 S. ALVARADO.

$ LGE. rms., regular bedrm., large closets, shower. Furn. beautifully. Everything complete for comfortable home. 8 car. 212 S. KENMORE.

NEW modern large singles. Finest medium priced apartments in city. 124 N. ORAMERCY PL. GL. 4942.

¼ NEW 4bl. nicely furn., nook. Regal. Hdw. firs., gar. $35. Adults. 4707 W. 17TH DR. WH. 4094.

WESTMORELAND ARMS APTS., 8TH AND WESTMORELAND. Beaut. singles & doubles. FI. 4951.

NEW—JUST OPENED Never occupied. Elegant sing. $50. Nr. Ambas. 982 S. Mariposa. N car.

WILSHIRE dist., desirable sgl. newly furn. o'stuffed, twin beds, R car. 808 E. GRAMERCY PL. WA. 4078.

$35—2490 Eldendale Pl., off W. Adams. Well furn. apt. over gar. 3 rms., bath, serv. pvt. Beaut. yd. Adults.

$37.50-$50 TURQUOISE APTS., 631 S. Bonnie Brae. Stm. heat, service, amusement rm. D. H. R. 8 cars.

616 S. RAMPART BLVD. Singles & doubles, steam heat, maid service. Between Wilshire & 7th.

BETTY APTS., attractively furn. single, wkly. & mo. rates, nr. Ambassador. 203 S. New Hampshire.

NEW large apts. at reasonable rates. LENORE APARTMENTS. 816 SOUTH BERENDO ST.

HINTON ARMS Beautifully furn., 3 & 4-rm. apts. Regular bedrm. 2807 W. 6TH ST.

WESTMORELAND GARDENS, something different in apts., mod. prices. Beat. loc. 522 S. WESTMORELAND

$45-$50, NEW, beaut. singles. Quiet, close in. Westlake dist. C & D cars. Marlyn Apts., 409 Witmer. 857349.

$35, 342 N. Coronado, lovely front single, in Wilshire home, priv. bath & entr. gar. choice, adjs. DR. 3974.

SINGLE, double apts., Westlake district, steam heat, service, reasonable. 519 BEACON AVE.

HANDSOME DBLS., 528 N. HELIOTROPE. Every conv. lg. closet, cat. davenport bed, sunny, gar. H car.

$55 TO $105. LYN MAR APTS. Beaut. 2 & 3 rms. 1112 S. Occidental.

VERY rea., single apt. in Wilshire, priv. home. 2668 W. 3rd. WA. 5662

$4 WK. Single apt., also furn. rm., $5 wk., close in. 1029 S. HILL.

$35, SINGLE apt., dressing rm. MAY APTS. 1674 W. 12th st. L car.

NEWLY furn. single apt., walk. dist. Reas. rates, 450 S. Witmer. DR. 4876.

TO LET—APARTMENTS—Furnished

West and Northwest

$60 AND UP BAGGAGE, TRUNKS MOVED FREE JUST COMPLETED THE EVELYN AMBASSADOR Heart of Ambassador and Wilshire district; beautiful single and double apts., luxuriously furnished in overstuffed, individual radio outlet, Elevator and janitor service. Must be seen to be appreciated. N CAR TO DOOR. 764 SOUTH NORMANDIE

$50 UP— BAGGAGE, TRUNKS MOVED FREE LA RUTH JUST COMPLETED NEVER OCCUPIED BEFORE Beautiful new 2-story brick apts. All singles, luxuriously furnished, in overstuffed furn., individual radio outlet in each apt., basement. Elevator. 223 N. Kenmore, off Beverly Blvd.

FROM the roof garden of the new Kitwin Fellas Apartments at 220 South Catalina, one gets a most magnificent view of this beautiful city. Touch the button of the elevator & there you are. 20 of the nicest, lightest, most beautiful furnished single apts at $60 up. Water, light and gas free. 8 car within ¼ block.

THE INEZ. 246 S. KENMORE. WA. 9383. SINGLE AND DOUBLE APTS. and HOTEL ROOMS NEW BRICK BUILDING MODERATELY PRICED. JANITOR AND MAID SERVICE.

PRINCE RUPERT APARTMENT HOTEL NEW AND ELEGANTLY FURNISHED. LOCATED CLOSE IN. DAILY AND WEEKLY RATES REASONABLE. MAID SERVICE. TOURISTS GIVEN SPECIAL ATTENTION. ALL NIGHT SERVICE. INGRAHAM & CORNER WITMER. DRexel 8400.

THE KENDIS HOTEL APTS. Elegant and homelike apts. Twin beds. Steam heat. 24-hour service. From $60 up. We have our own private garage. Apt. for house physician. 1710 W. 6TH ST. Take D car.

THE CHATEAU 100 N. Kenmore. WA. 2811. High class, steam heated. Modern, exclusive apartments.

BEAU CLAIRE APTS. Modern apts. and rooms, priv. phones, garages, maid service. Fine location. Cheapest rate in the city. 2222 W. 16TH ST. P car to Magnolia ave. car line. 1400.

$45 UP. FLORENTINE APTS. $45 up 1997 WEST ADAMS Adams st. cars or Western ave. bus. New large singles, beaut. fur., in overstuffed & velour, tile bath & sk. rent incl. ph. in apt. Jan. serv.

$45 UP. STANGE APTS. DR. 3657. New brick bldg., steam heat. Singles with dressing rms., box-spring beds, breakfast nook, cedar st. 351 S. WITMER. C & D cars.

$45 up. CASTLE ARMS. $45 up. 1 block north Westlake Park. Front, large, single, full of sunshine. Wond. view. High class location. 2320 OCEAN VIEW.

BRUTCHER APTS. 617 S. BERENDO AVE. Between 6th and Wilshire. Finest most exclusive in Wilshire dist. Elegant double, real bedrm. Twin beds

COOPER ARMS New Singles, on H car line. 334 N. HELIOTROPE near Beverly

3 RMS. and bath, $25, gar. extra. 167 S. COMMONWEALTH. H car.

ONLY $38 nice 4th couple. O'stfd. Ideal location. 2811 WASHINGTON.

SINGLE & dbl. apts., steam heat, close in. ME. 5548. 119 N. OLIVE.

COR. single, close in, stm. heat. Emerson. 1337 SHATTO ST. DR.2949

SINGLE apts. $30 up; rms. & wk. up. KEY WEST COURT. 1040 S. HOPE.

$25—$30. FLOWER Dale Apts. also sgl. rms., $4 & $5. 327 N. FLOWER

$35 UP—Sgles. $25. Hotel rms., steam heat. Stratford Apts., 1735 W. 6th.

SINGLE apt., $30, steam heat. WEST COAST APTS. 1946 W. Adams.

$25. COZY single apt., ph., 1 blk. W. Figueroa. 225½ S. FREMONT.

$30 UP. HALE APTS., 10th st., 1414 W. Attractive sgle. stm. heat; mod.

SUN. sgls., $15 up. Buckingham Apts cor. 9th & Hobart. DU. 5483. 718 S.

$28, $35. BYRAM APTS. WE. 4668. Nicely furn. apts. 1037 Byram st.

$65-$85. SMITHSONIAN APTS. 260 S. CORONADO. DU. 7844.

SHARE attractive home with lady who appreciates home comforts. 2422 1-4 S. HOPE ST., SINGLE APT. QUIET LOCATION. M & J CARS.

SINGLE apts., $25, everyth. included. Newly furn. Close in. 921 W. 5 st.

$30, $35—SINGLE apts., gas, lights. Beds, springs, mattresses. 1657 CIMARRON, apt. in priv. home, 1 rm., bath, kit. & nk. EM. 3276.

2—3-rm. new furn., on car line; gas & light. Reas. 1236 SO. GRAND

NICELY FURN. 3-RM. APT., $29. NORTH. 957 WORKMAN ST.

$30—COZY FURN. BUNG. apt., walk. dist. 1615 WILSHIRE BLVD.

1657 S. CIMARRON, sgl. apt., bkfst. nk., bath, priv. home, EM. 3276.

$27.50, $30—Sunny apts., sleep. rm. 1457½ 32ND PL. Nr. Normandie.

2-RM. apt. $20, close in, phone, gas, light, cold. 922 N. BEAUDRY AVE

$7.50 WK., 2 frt. rms., bath, walk. dist., parking. 929 W. 9TH ST.

3-RM. apt., quiet, close in, only $30, newly dec. 1040 N. FREMONT.

$20—FURN. apt. incl. phone, gas, elec., hot & cold run. wtr. 544-536.

DU VAL APTS., 457 Witmer. New single apts. $25 mo. Walk dis. D car.

$45—LA COMTESSE APTS., 2301 Francis ave., near Westmoreland.

Hollywood

THE MAYFAIR "A Real Home" In the Heart of Hollywood. New brick bldg., steam heated. Singles, Doubles and 4-Room Apts. Apt.-for-house Service Plan. Private Garage in the rear of bldg. 1760 WILCOX AVE. GL. 2171.

LA BREA APTS. In the beautiful foothills, 2 blocks north of Hollywood Blvd. One single and a double, $35 and $40, including ice & light. Maid service. Roof garden & patio. 1606 N. LA BREA AVE. Holly. 2215.

S-O-M-E A-P-T-S. A-P-T-S. Corner Franklin & Gower. HE. 4161. Spacious singles and doubles, including light, gas and weekly maid service. Day & night switchboard. 1st class cafe service. Beautiful private park. $70 up.

THE VAN CARLTON Exclusive Hollywood apartments, priced within reason. Spacious singles, breakfast room, twin & double beds, elevator & lobby, maid service. VAN NESS & CARLTON WAY. 1 block south of Hollywood Blvd.

HEDVIG APTS., HOLLYWOOD. New spacious singles, very homelike. TWIN AND DOUBLE BEDS. Rent includes light, gas, phone, laundry and service. $60 and up. 1819 N. Kingsley. Dr. HO. 7019.

$45 AND UP HOLLYWOOD VISTA APTS. Beautiful new brick bldg. in an exclusive Hollywood residence dist. Apt. completely equipped. Wonderful view. 1975 Beachwood Dr. GL. 6641.

CENTRAL HOLLYWOOD Elegantly furn., newly dec. sing'le apt., individual front porch & rear ent. Beaut. lawn & shrubs. $40 mo. Gar. $5. 1306 N. CAHUENGA AV.

IF you appreciate a real home see the beautiful new St. Katherine. Single apts., just 2 more left. 6884 FOUNTAIN. HO. 5954.

FORMOSA APTS. AND COTTAGE RATES REASONABLE. 7139 HOLLYWOOD BLVD. GR. 1381

TO LET—APARTMENTS—Furnished

Hollywood

HOLLYWOOD HILLVIEW APARTMENTS 6536 HOLLYWOOD BLVD. CORNER HUDSON Single, double and 4-room apts., newly furnished and decorated, piano, radios, steam heat, 24-hour switchboard service, gas, light furnished Daily maid service, $75 & up.

EL MIRADERO APARTMENTS HOLLYWOOD New singles, twin beds. Excellent location, reasonable. $624 Franklin ave. near Western.

$40 HOBART ARMS $45 HOLLYWOOD. NEW BUILDING. Overstuffed furn. Up to date. H car 712 N. HOBART. Holly. 2140.

CHEREMOYA APTS., 6087 FRANKLIN AVE. Single apt., $45, including gas, lights, phone, GR. 2251.

HAZEL APTS.—HOLLYWOOD 4 rms. Nicely furn. Exclusive surroundings, phone, lights, gas incl. 1603 1-4 N. HOBART. HO. 5905.

SINGLE & DOUBLE APTS. Strictly modern, furn. & unfurn. $823 MONROE ST., Holly. 3740.

LARGE room, bath and kitchen, lady preferred. $25. 742 N. WILCOX.

$100. Whitley, 1738½ 5 rms. & up. pch. Beaut. fur. Jap. sv. GR. 4095.

South and Southwest

$40. L. A.'S FINEST. $48 Everything that's desirable, overstuffed, free pass., phone. KANSAS ARMS. 4218 Kansas ave., off Vermont at 42nd at Man. Hi. VE. 3640

STONEHILL APTS. $25, upls. $50 dble., new, beaut. dec. Every mod. conv., ex. transp. 107 W. 42ND ST. HU. 0557.

$27.50 UP, singles & doubles, sunny, cont. hot water, gas, lights, phone, prefer employed. 2566 MENLO AVE.

ATTRACT. single apts., latest built-in. bkfst. nook, service, $25; furn. $35. 2720 W. 54 st. UN. 6747.

$35—45TH ST., 327 W. Well-furn. mod. sun. frnt. 2 rms., bath. Adults.

3 RMS, comp. furn., light, priv. ent. fr. car. $25. 1764 W. JEFFERSON

NICELY FURN. APT. ONLY $35. 5000 S. VERMONT. U CAR.

TO LET—APARTMENTS—Unfurnished

5 AND 7 ROOM APTS., 2 BATHS JUST COMPLETED Furnished or unfurnished. STEAM HEAT, ELEC. REFRIG.

MARIPOSA GARDENS EXCELLENT LOCATION Modern to the last word. Maid Service.

811 to 817 S. MARIPOSA.

BEAUTIFUL large single apartments. Unfurnished, near Ambassador. Residential atmosphere, well located to shops and car lines. Rent reasonable.

CHAPMAN BROTHERS COMPANY. DUnkirk 1410. 3469 West Sixth st.

THE TALMADGE Unfurn. 4-room apt., leased for two and one-half years at $125 per month; will sublease for $110. Call MR. PHILLIPS.

THE HENRY de BOULET CO., 626 S. Western ave. DUnkirk 4748.

$25 & UP PER MO. Cozy, new, single, 2 rm. apts., tile bath & sink, lg. dressing closet with roller bed, by Beverly & Vermont. Call 432 N. VIRGIL. Phone DU. 6287.

BEAUTIFUL CORNER APT., 4 large rooms, B.E. exposure. High-class place. Steam heat, service. Special rates to responsible couple. 626 S. CORONADO.

NR. Ambassador, high class sgl. apt. Rec. walls, bkfst. nook, steam, gar. Reas. rent. 818 NORMANDIE.

A REAL HOME 4 large rms., steam heat, janitor serv., garage. 2902 FRANCIS AVE.

716 S. Mariposa Ave. AMBASSADOR TERRACE APTS. Steam heat, electric refrigeration. Rentals moderate

3-RM. mod. Newly decor. Westlake dist. $30. 475 S. Hartford. DR. 4570

VENDOME TER. APTS., 344 S. Vendome at Hoover. Fine cor. sgl.

TO LET—FLATS—Furnished

West and Northwest

6 LARGE sunny airy rms., 2 bedrms., bkfst. rm., garage. Nr. H car. $40. 115 S. VENDOME ST.

6 MODERN ROOMS, BREAKFAST NOOK, DRESSING ROOMS GARAGES. VERY UNUSUAL FLAT. FURNISHED NEAR 8TH AVE. AND WEST ADAMS. HIGH CHOICE LOCATION. 3848 W. 27TH ST.

6-RM. upper, so. cor., 14 outside windows, sun all day. Handsomely furn. Mahog. & old ivory. 2 dainty bed rms. Close in. Westlake dist. 2 car line. $60. 1 block W. of 11th. 806 PARKVIEW ST. cor. W. 10th.

5-ROOM FLAT, NEWLY & BEAUTIFULLY FURNISHED, EVERYTHING MODERN & CLEAN. ADULTS. 2061 SAN MARINO ST. AX. 7825.

5-RM. upper So. completely furn. piano, tile bath, gar. $45. 1393 W. Plymouth, near 14th. WM. 6817.

6-RM. new duplex, beautiful overstuffed furn., very reas. gar. 376 7-9 Loma Dr. 1¼ blk. N. 9th. $3068.

6-RM. lower, mod., comp. furn., o'stuf. Reas. to right party. 1940 N. FREMONT. at Adams & Vermont. $55. RE. 3208

5 RMS., sleeping porch, $45. Wonderful value. 1943 CORDOVA. Gar.

4-RM. & sun parlor, overstuff. 4 beds, linen. 1939 ARAPAHOE. RE.

UPPER lg. rms. & slp. porch. Gar. Adults. 431 W. 21st st. HU. 8045.

6-RM. flat, including studio & sleeping porch. 1915 ESTELLE AVE.

5-ROOM nicely furn. lower and garage, $40. 1547 N. LA BREA. GR. 1915.

5 RMS., lower, 2 bedrms., piano, $55. Nr. 16th & Figueroa. AT. 8749.

5 RMS. tile, piano, comp. & elegant. fur. $75. 1532 6th ave. EM. 4066.

6-RM. nicely furn., mod. in every way. Adults. $50. exposure. 167 E. ALVARADO.

4 ROOMS, my own home, completely furnished, including Steinway. On a broad quiet blvd. Very desirable. Ranlow & GIRLS. Adults only. 1751 S. WESTMORELAND BLVD. 1 blk. W. of Hobart.

4 RMS., GARAGE, PHONE, RADIO, ORIENT. RUGS, HAVILAND, BE. 5466. 1401 ALVARADO TERRACE.

6-RM. upper, charming, furn. perf. appointments, all comforts of nice home. Phone, gar. 1865½ W. Adams

4 & 5 BEAUT. lge. rms., sin. nch., o'stuff. furniture. Westlake dist. 1710 E. LATHAM. 2 cars. DE. 9829.

6-RM. upper S. sleeping porch, partly or completely furn. $37 S. Vermont. DR. 7395.

4 RMS., upper flat, sleeping porch, tile bath & sink, overstuffed furniture. $55. 126 N. ROSEMONT.

4 & 5 rm. ROYAL COURT, new, Westlake dist. 604 S. Coronado. R. H car

ATTR. airy rms. & sun pch. O'stuff. furn. 1351 ARAPAHOE. RE. 6626.

4 RM. flat, well furn., nr. 16th & Western. DU. 5848.

4-ROOM exquisitely furnished Spanish apt. Phone TU. 2191, after 5ug.

4 & 3 RMS. The Carleton, new, mach. $25 to $35, close in. 123 N. Grand

5-RM. new duplex, beautifully furnished. Ph. near N car. Gar. $60. 826 S. BERENDO. DR. 8418.

3 RMS., beautifully furn. $45. Gar. 1449 W. 23RD ST.

3-RM. mod., 2 beds & dressing rms., 1 blk. W car. 2286½ W. 20TH.

TO LET—FLATS—Furnished

West and Northwest

6-ROOM, spacious flat, $65 per mo. 811 N. Van Ness ave. This flat is nearly new and strictly modern, beautifully furnished with Chinese rugs, overstuffed furniture, regular bedroom, also built-in bed, breakfast nook, tile bath with shower, garage, if desired. Must be seen to be appreciated.

5-ROOM, new, attractive, tile sink & bath, gar. 124 N. Kenmore. WA. 8462.

5 LARGE homey rooms close in. Westlake. Fireplace, yard, phone, 2 beds. $40. 268 S. UNION.

5-RM. lower, dress.-rm., 2 beds, sunny front pch. Gar. 2713 W. 9TH ST.

5 RMS. & bath, 2 beds, newly dec., upholstered furn. 1611 W. 22ND ST.

$49.50—6-RM. modern flat, overstuffed, 3 bedrms., piano, adults, light pd. Gar. 1007 47TH AVE.

$150—5 RMS., beaut. furn. grand piano, oriental rugs. 123 S. CATALINA. WA. 6617.

FOR RENT—1417 & 19 W. Temple St. 4 & 5-room furnished flats, only $25 per mo.

FARTLY furnished 4-rm. upper flat. Adults. $40 mo. 1403 CHERRY ST.

$35—Rampart dist., 3 rms., 2 beds, pl., ph., gar., close in. 2005 Temple.

Hollywood

4 RMS., inclosed st. pch. & large fnt. pch., nice view, overlooking Holly. Gar. Leaving city. $31.50. 971 MANZANITA AVE.

4 RMS., $40. 5616 Franklin, nr. foothills 1 blk. N. Holly. Blvd. 2 beds. New. dec. HO. 5925.

3 & 4 RMS., comp. furn., brand new, all built-in feats., 2 beds, gar., ph. 1 blk. car. $32. 6. CENTRO.

5 RMS., overstuffed furn. $50. 4 rms., $45. Gar. 4647 Fountain ave.

FOUR new flats, 4 rooms each, completely furnished. Every convenience. Furnace & fireplace heat. Ideal location. Janitor service. Tel. HEmpstead 5090. 6314 PRIMROSE AVE., just off 3200 block on North Vine.

South and Southwest

4-RM. lower east 8th, nr. 1023 W. 40TH PL. $37.50 mo. VE. 3078.

4-RM. up. & lower new fur. flats, each, gar., $45. 1417 E. 41ST PL.

4-RM. nicely fur., bedrm. piano, gar. No. cars. Low rt. 4357 S. Flower.

4-RM. up. bung., nice, furnish. Splendid loc. Reas. 512 W. Santa Barbara.

4-RM. flat, beau. furn. gar. nr. Expo. Park. 4 blks. car. 1811 S. Flower

ATTRACTIVELY furnished modern flat, sleeping porch, garage. EM. 4466; UN. 6613.

$40. FURN. 4-rm. lower flat. 1030 W. 40TH PL. Call VE. 3478.

East and Southeast

$30 COMPT. furn. 4 rms., 2 beds, nr. school & car lines. 1230 E. 56TH.

North and Northeast

$32. 4-rm. & bath for, or unfurn. A real home. 3229½ S. DALY.

TO LET—FLATS—Furnished

West and Northwest

6-RM. UPPER SOUTH, 3 BEDRMS., 2 TILE BATHS, MAHOGANY & IVORY FINISH; BEAUTIFUL LOCATION; RENT REASONABLE WITH LONG LEASE. 1440 WESTERN AVE. AT 7TH ST. ADULTS.

6 RMS., upper so. corner, most attrac. homelike arrangement. Beautifully decorated. Kitchen, breakfast nook. Jan. serv. 433 S. VAN NESS AVE. WA. 8182.

6-ROOM elegant new lower duplex, 3 bedrms., breakfast nook, extra wash room, tile bath & shower. Garage. Reduced to $55. Near L.A. High. 1238 Tremaine. OWNER, WH. 1146

6-RM. mod. upper flat in a 5-flat bldg. 4 & 5-room furnished flats, only $25 per mo.

FARTLY furnished 4-rm. upper flat. Adults. $40 mo. 1403 CHERRY ST.

$35—Rampart dist., 3 rms., 2 beds, pl., ph., gar., close in. 2005 Temple.

Hollywood

4 RMS., inclosed st. pch. & large fnt. pch., nice view, overlooking Holly. Gar. Leaving city. $31.720. 971 MANZANITA AVE.

4 RMS., $40. 5616 Franklin, nr. foothills 1 blk. N. Holly. Blvd. 2 beds. New. dec. HO. 5925.

3 & 4 RMS., comp. furn., brand new, all built-in feats., 2 beds, gar., ph., 1 blk. car. $32. 6. CENTRO.

5 RMS., overstuffed furn. $50. 4 rms., $45. Gar. 4647 Fountain ave.

FOUR new flats, 4 rooms each, completely furnished. Every convenience. Furnace & fireplace heat. Ideal location. Janitor service. Tel. HEmpstead 5090. 6314 PRIMROSE AVE., just off 3200 block on North Vine.

South and Southwest

4-RM. lower east 8th, nr. 1023 W. 40TH PL. $37.50 mo. VE. 3078.

4-RM. up. & lower new fur. flats, each, gar., $45. 1417 E. 41ST PL.

4-RM. nicely fur., bedrm. piano, gar. No. cars. Low rt. 4357 S. Flower.

4-RM. up. bung., nice, furnish. Splendid loc. Reas. 512 W. Santa Barbara.

4-RM. flat, beau. furn. gar. nr. Expo. Park. 4 blks. car. 1811 S. Flower

ATTRACTIVELY furnished modern flat, sleeping porch, garage. EM. 4466; UN. 6613.

$40. FURN. 4-rm. lower flat. 1030 W. 40TH PL. Call VE. 3478.

East and Southeast

$30 COMPT. furn. 4 rms., 2 beds, nr. school & car lines. 1230 E. 56TH.

North and Northeast

$32. 4-rm. & bath for, or unfurn. A real home. 3229½ S. DALY.

TO LET—FLATS—Furnished

West and Northwest

8-ROOM, 2 baths, new apt., $225. 6-room, 2 baths, luxurious cor. 1175 W. WASHINGTON. 1-room beaut. upper duplex, $134. Mrs. Mayer. CHELSEA & HOIT Wilshire at Harvard.

7-RM. unfurnished flat, for rent, 922½ S. HOPE ST., south upper. Phone OWNER, TR. 6126.

6-ROOM beautiful apartment unfurnished, modern, in every respect, near Ambassador, reasonable rent. CHAPMAN BROTHERS CO., DUnkirk 1410. 3469 WEST SIXTH ST.

6 RM. UPPER SOUTH, 3 BEDRMS., 2 TILE BATHS, MAHOGANY & IVORY FINISH; BEAUTIFUL LOCATION; RENT REASONABLE WITH LONG LEASE. 1440 WESTERN AVE. AT 7TH ST. ADULTS.

6 RMS., upper so. corner, most attrac. homelike arrangement. Beautifully decorated. Kitchen, breakfast nook. Jan. serv. 433 S. VAN NESS AVE. WA. 8182.

6-ROOM elegant new lower duplex, 3 bedrms., breakfast nook, extra wash room, tile bath & shower. Garage. Reduced to $55. Near L.A. High. 1238 Tremaine. OWNER, WH. 1146

6-RM. mod. upper flat in a 5-flat bldg. 4 & 5-room furnished flats, only $25 per mo.

5 BEAUTIFUL, spacious rms., in upper duplex flat. Floor plan distinctive. Strictly high-class. Janitor. Garage. 248 S. Alexandria, cor. 3rd

5 LGE. sunny rms., new S. flat, excellent location. Rent free to April 1st. 914 S. Gramercy Pl. FI. 1709.

5 RMS. new ideal W. Wlk., 2 bdrms gar. $45. 1126 Elden. DR. 2949.

TO LET—FLATS—Unfurnished

West and Northwest

FIVE LARGE ROOMS NEW SPANISH FLAT 3825 S. MANHATTAN PLACE.

This is without doubt the most beautiful and finest appointed flat in the city, combining the old Spanish with the latest modern features. Artistically decorated throughout. Auto. gas furnace. Reas. rent. Phone OWNER, 767265.

5 ROOMS, upper duplex, 2 regular bedrooms. Strictly modern English type with tile bath, shower, breakfast nook with table and chairs to match decorating. Just as modern as we know to build. Located in Arlington Heights, 2 blocks off Washington. Built one year ago. South front. garage, and the rental is only $47 month. CLARENCE URBAN, 2366 West Washington St. Ph. Empire 5213.

6-ROOM beautiful apartment, unfurnished, modern in every respect, near Ambassador, reasonable rent. CHAPMAN BROTHERS CO., DUnkirk 1410. 3469 WEST SIXTH ST.

5 ROOMS, beautiful Wilshire corner, newly decorated, tile bath, shower, auto. hot water gas range, garage, rent. 104 S. ARDMORE DU. 7076

5-ROOM lower, 3 bedrooms, modern, garage, rear car, and downtown. 917 S. BURLINGTON AVE. 72918.

5-RM. lk. look at this new flat, strict. mod. 918 S. Catalina, st. Own. will red. rent to good per. ten. DR. 3578.

5 & 4-RM., excellent neighborhood, nr. Wilshire, hdwd. floors, tile bath, water furn. 2554 WHITE HOUSE PL. WA. 8014.

5-RM. lower flat, close in, good condition. 846 S. BIXEL ST. Phone HO. 27069 afternoons or 3864178 eves.

5-ROOM upper flat, 3116 S. SOUTH NEW HAMPSHIRE. In the heart of the Wilshire district.

5 BEAUT. large sun rms., low, cor., ¼ blk. E. of Vermont car. 4 blks. S. of Wilshire. 913 st. 2626 San Marino. DR. 2317.

5-RM. new duplex, modern, very reas. Garage. 374 7-8 LOMA DR. 1½ blks. N. of 9th st.

5-RM. bath, shower, gar., beautifully located, near Wilshire Blvd. 6327 S. SERRANO AVE.

5 EXTRA large sunny rms., new lower flat, Wilshire dist. Adults. Gar. Reas. 364 S. Gramercy Pl. FI. 1709.

5-RM. upper flat, 326 S. Figueroa, 2, 3 or 4 bedrooms to suit. $45, water pd. Phone WESTmore 8131.

5-RM. lower, mod., close in. 1319 WRIGHT ST. Off West Blvd. WH. 1781

5-RM., ext. bed off Wilshire. Like new. Only $55. 3446 W. 6. FI. 6991.

5 LGE. RM. WILSHIRE HAND DECMAHOG. WDWK., 109 S. BERENDO

5-RM. mod. slp. pch., gar., $40 & $50 5-RM. mod., 2 beds, gar. $45. 1126 Elden. DR. 2949.

5-RM. GAR. MODERN WILSHIRE S CAR. 211 S. BERENDO. DR. 6961.

5-RM. & bkfst. rm. Wilshire loc. Reduced rent. 268 S. Catalina. DR. 9639

5-ROOM flats, 207-215 S. VERMONT. $40-$45. ME. 6193. DR. 6162.

5 LARGE rms. upper duplex, cor. lot, near Forum Theater. BE. 6141.

5 LARGE ROOMS, UNUSUALLY NICE PLACE TO LIVE. NEW BUILDING WITH ALL MODERN CONVENIENCES AND FEATURES. GAR. ETC. ADULTS. NO PETS. 2806 FRANCIS AVE., NEAR 28TH & VERMONT.

5 LARGE sunny rms., extra bed, tile bath, sink & mantel, nook, refrigerator, store room, garage. Janitor. Cor. 1 blk. Wilshire. $70. 1751 S. WESTMORELAND BLVD. 1 blk. West of Hobart

6 ROOMS SOMETHING DIFFERENT $60 New, beautiful, just like a real home. 397 S. Burlington. FI. 4261.

5 RMS., $55. Ext. bed tile feat., auto. htr., tiffany finish, lg. dress. rms., garage. 1501 S. VAN NESS AVE. U.C.S.B. H. V cars. JUST BUILT.

4 & 5-RM. flats, $45 and $55, beaut. strictly mod., extra bed, closet, 1 blk. car, U.C. 1 blk. 1946-1949 Fremont, 1 blk. bus, yellow, red cars. 4810 Willowbrook av. Ph. 597-109.

5 RMS., 1585-87 Rimpau Nr., tile, bkfst. nook, cut. iron sink, $50. Owner there 10 to 3. W. car. TR. 3466

6-RM. modern, newly decorated. Garage. Near S.B.U.C. Adults. Only $45. 1751 S. BERENDO.

5 RMS., south flat, clean, extra bed garage, high ground. $60 S. BERRANO. DR. 9230.

5 LGE. rm. up., hwd. firs., tile sink, bath & shwr., gar. $45. 1126 Elden. DR. 2949. 244 S. Alexandria. GL. 2042.

5 LARGE RM. UPPER SO. NEW. EXTRA BED, PORCH, GAR. 119 S. ST. ANDREWS PL. FI. 1180 A.M.

6-RM. beaut. sunny, all new, gar. age, close W. Adams car. $42.50. 2567 VICTORIA AVE.

4-RM. flat

TO LET—BUNGALOWS—To Let

Furnished

$110 WK.; $40 MO.—WALK, DRIVE—furn. 2 and 3 rm. cottages; 1827½ Court st. VA. 4116. E. car to N. Beaudry ave., 1 blk.

KING, BUNG., MOD., NR. U.S.C. 3113 S. VAN BUREN. 2 CAR. $30.

47TH ST. 1116 1-4 W.—2 sl. comp. fur. dble. tile bath, 2 beds, 1 car.

$750; ful. fur., ct., spl. 1226 W. 39 Pl. VE. 8784. Free gas, elec., shr., h.w.

Unfurnished

4-RM. sunny upper, extra large living rm., extra large tile bath, sink, gar. Apply 834 CARONDELET.

4-R. $50. New front stoc. bung., gar. Adults. 1285 Hyperion av. Bx. 8188.

4 RM. front bung., $29. Gar., 2 cas. 1767 27TH PL., nr. Western.

4 RM. front bungalow with garage. $45. 3721 N. KINGSLEY.

3 RMS., brkfst. nk., wall bd. tile bath, sink, $40. 238 E. 52d st.

$7 WEEKLY—BEAUT. 2-RM. APTS., SHOWERS, TILED BATH & PRIV. RANGE, RDWD. FLRS., PRIV. pk., disap. bed, gar., drapes in apts. Must see to appre. 2871 Edgehill Dr., nr. Adams & 2400 West Blvd. Apt. 2-7, upts. 2. E. car to Van Ness.

$40. LAS CASAS. Nos. 3 and 4-room bungalows in beautiful court. Large rooms in closets. Gas range. 2376 W. KINGSLEY DR., ½ blk. Beverly Blvd. car.

STUCCO bungalow court, 3 rooms, bath, bed, garage, modern throughout, perfect home. 7112 W. 74TH ST. TH. 0546.

NEW stucco bung., 3-rm. dress., up to min. Gar. 1215 W. 39TH PL.

$27.50. 3 RM. bung., new stucco. 1811 9TH AVE. Gar., phone incl.

$35.50. 5-RM. sep. near Westlake P. 9 min. to city. 430 S. BURLINGTON.

TO LET—HOUSES—Unfurnished

West and Northwest

11 ROOMS, 2 baths, 2-car gar. Beautiful house. $190. Hancock Park new home.

5 rooms, 2 baths, $295. Mrs. Mercy CHESLEW & HOIT Wilshire at Harvard. DR. 4916 Open Sunday DR. 4216

10 RMS., 3 baths, gar. in Westlake, 2-fam. apts. with high grade Wilton rugs & household fix. complete. Will sell at great sac. A rare opportunity. 820 S. BONNIE BRAE.

5 sleeping porches, 2 baths, newly decorated. $75. 1217 S. KINGSLEY. Realt. loc. For bet. Phone WH. 1316.

5 RMS., ½ story, in Hancock Park. $200. HIGHLAND AVE. Owner, 3 CAR. PH. W. CAR.

5 RMS., 5 bedrms. sep. apts. Gar. wtr., $55. 1302 W. 36. BE.8430

3-ROOM, 2-STORY MODERN HOUSE, 2 BATHS. ONLY $45. OPEN FOR INSPECTION TODAY. 1467½ ST. OR PHONE EM. 8272.

5 RMS., new duplex, 4 bedrms., 2 baths, 1 blk. from bus, close to Wilshire. Very reasonable to responsible tenant. 1014 CLOVERDALE.

6-RM. mod. house with gar., Wilcox dist. Furnace heat. Rent reasonable. 4429 W. 5th st. Van Nes.

5-RM. lov. home, fine cond., nr. Arlington, 2 car, vacancy soon. DR. 4359

7 ROOMS and sleeping porch, 2 upper duplex with 2 baths, sun room and bath over garage. Will rent to Le Brea district. Call WH. 1196 or DR. 5958.

7 ROOMS, 4 bedrooms, ivory finish, C zone. $70. HENRY G. KROHN CO. 609 S. VERMONT. DUnkirk 2896

7 LGE. rms., low. dun. RANOCK PK. 2 tile baths, electrically on furnace, 2 lovely bedrms. dbl. gar. 177 S. HUDSON. HO. 4161, eve.

7-ROOM beautiful brick bungalow, 3 sleeping rooms, excellent location, rent $95. 6526 Fountain. HO. 5406.

7 RMS., retin. S & M car. Gar. $35. 1 blk. to Normandie. 1 DUNCAN.

7-RM. bung., reincorated, gar. 437 N. OXFORD, owner DR. 5400 Apt. 21

7 RMS., yard, flowers, Wilshire dist. No auto. 926 S. Ardmore. WA. 1178

7-ROOM bungalow, $95. Garage. 1307 10TH ST.

8 LGE. rms. & tile bath, lg. kitchen, new stucco, all con., ideal home, beaut. view, built in cupb., nook, gar., $ rms. 1 blk. to car. 1440 N. LAFAYETTE PK. PL.

6-RM. elegant sunny st. flat, 3 rms., 2 tile baths, 2½ blks. to beach. $65. 1345 E. 15th st. Open for inspection. $30 S. Fedora st.

6 LGE. RMS. UPPER DUPLEX, STRICTLY MOD. HOME FOR DISCRIMINATING TENANTS. RENT REDUCED. 1022 S. CITRUS.

LARGE rms., 3 bedrms., bath, kitchenette, open fireplace, newly decorated, inside, out. $2249 S. MAN. 7-RM. 2-story, 2 baths, 2 garages, 2 servants' rooms, 2 fireplaces, hardwood floors, hot-water heat, $150. 1 blk. to Wilshire. 2 blks. to Van Ness. 2 blks. to Hancock Park. 2 blks. to Ry. 2 blks. to Ry. 2 blks. to Ry

WANTED—Miscellaneous

Diamonds and Jewelry

DIAMONDS

We buy diamonds and jewelry. PAY TOP PRICES. SPOT CASH. D. MILLER & CO. Room 501 Title Guarantee Bldg. Fifth and Broadway.

WILL PAY SPOT CASH. HIGHEST PRICES FOR DIAMONDS, WATCHES, JEWELRY, OLD GOLD & PLATINUM, NONE TOO LARGE OR TOO SMALL. A RISKIN, 412 Loew's State Bldg., 7th and Bdwy.

WILL PAY MORE MONEY FOR YOUR DIAMONDS & JEWELRY. S-A-N-D-A-C-K 511 Loew's State Bldg., 7th-Bdwy.

DIAMONDS WANTED Highest cash prices paid. No delay. W. H. KLEIN. 711 Loew State Bldg., 7th & Bdwy.

PRIVATE party wants pretty diamond, any size. Pitney 4448.

WANTED—Diamond solitaire for cash Must be bargain. TU. 6636.

DIAMONDS bot. sold, exch. J. C. Ferguson, 207 Haas Bldg., 7th-Bdwy

TRADES—SWAPS

SWAPS—All Sorts

AUTO park & cafe, doing good business. Located in heart of Hollywood among all large hotels & theaters. Sell or trade ½ interest or all to active partner on account of ill health. Cash, diamond, lot or what have you? Inquire 1628 N. WILCOX AVE., Hollywood.

OWNER instructs me to accept mortgage, trust deed or other paper as first payment on beautiful 7 room Westwood home near new University site. L. Country Club and Wilshire Blvd. To inspect home, call MR. REDD. Empire 3432.

SAN Fernando Valley. Small chick ranch. Van Nuys. small cash paymt. or what have you as 1st paymt. Bal. 2 yrs. No paymt. for 1 yr. Owner, 744 S. FIGUEROA. TU. 3671.

WE have a no. of repossessed cars, 2 to 4 mos. old. Will trade them for what have you? We will trade them for anything from a black cat to an elephant. 1617 S. GRAND AV. TR. 6168, OPEN EVENINGS.

COR. 4-fam. flat, nr. Fairfax High, 2 bks. car; 4 rms. & bath, 2 flats. Holly. 5-rm. home in Beverly Hills for what have you? OWNER, WH 1413.

BEAUTIFUL Spanish doubles in Wilshire district or Hollywood, from $14,500 to $16,500 for what have you? Call OWNER, WH. 2004. WH. 1063.

SWAP furniture, binoculars, camera, watch, for good car. also relinquishment permit. A., wife, 1628 Hedge, Buick, Ford sedan. 1414 E. 16TH ST.

WHAT CAN YOU OFFER FOR LIGHT MANUFACTURING BUSINESS INCLUDING PATENTS. DIES, STOCKS? Phone HAMILTON, WEstmore 2832.

$1400 EQUITY in 2 lots on Venice Blvd., near Palms, worth $2700. Liberal discount for cash or will trade. What have you? MITCHELL, 1679 W. 11th st.

HAVE $26,000 stock in successful Calif. corporation. All or any part for clear vacant or improved. No inflation. MITCHELL, 1316 Com'l Exchange Bldg.

MUST dispose of at once, leaving city. Gas filling station, grocery store, lunch stand, 20 cabin furn. auto court. Close in. Money makers. Will lease all or divide. CA. 5857.

'26 FORD tudor sedan, never been run. Want T.D., mortgage or contract. Can pay some cash diff. W. J. Emma, 1111 W. Palm, Alhambra.

DON'T worry! See me at once. I can match any trade. Owners only. SHIPLEY with ELMER SALMON CO., 816 Chapman Bldg. TU. 4774.

WILL trade eq. new 6-rm. mod. stucco bung., in San Bernardino for anything. Address K. box 108. TIMES OFFICE.

WANTED—Cl. vacant, West Side, for 12000 equity in stucco bung., 5 mi. from 7th & Bdwy. near car, bal. like $1800. BALDWELL, TR. 8401

WILL exch. for city prop., here, 17-rm. furn. tourist summer resort & dancing pavilion, $70000. Gull Lake, Alberta, Can. Owner, GR. 0656.

CLEAR lot on large California lake, best hunting and fishing in State, for auto tires. Address K, box 200, TIMES OFFICE.

WILL exchange new furniture for mortgage, trust deed or what have you? Address MM. box 410, TIMES BRANCH.

PRACTICALLY new 1925 Buick Country Club Coupe, run 6000 miles, will trade on lot. Call after 6 p.m. OR. 2512.

$1000—CLEAR. 21 acres, Beaumont, $2000—Cl. 20 acres, Palmdale. What for 1 or both? Will assume big mtg. B. Diddock, 716 S. Spring.

$7500 CLEAR Idaho city property. A-1; choice residence, will assume. 5TH ST. REALTY, 427 I. W. Hellman Bldg.

5-ROOM house, near Figueroa, big bargain, $4150, $1000 equity for down payment. MISS HILL, 607 I. W. Hellman Bldg., TR. 8994.

FOUR OPPORTUNITY—Will take for quick deal, lot equity or what, my equity in mod. 5-rm. house VA. 6556 or TR. 0505.

HUDSON 7-passenger touring like new, motor, tires, lighter car & cash, or terms, bargain. 3666 S. WESTERN.

WILL trade fully equipped garage, long lease, choice lot up to $4000. Add. K. box 26, TIMES OFFICE.

EXCH. typewriter, vacuum cl. for Ford cab, stake body, or radio. 1716 E. 41st.

BUICK, Nash, Reo, Hudson for Milton baby grand piano. Will pay cash for dif. TU. 4906; 593-477.

WILL trade used autos for furniture or what have you? 892265 before 10 a.m.

HAVE $1000 equity in 5 acres, balance $2000. Want mtg., T.D. or city income property. BE. 4249.

TEN pieces hand-carved teakwood; will trade for fine diamonds. or what? 2456 S. SPRING ST.

$20 incr. lot, eq. $1650, in Laverne. Want closed car, bungalow or $500 cash. 404 S. FREMONT AVE.

HIGH-grade diamonds, goods & jewelry for anything of value. 911 MERCHANTS' NATIONAL BANK BLD.

COLE Aero 8, Beaut., new, sport. Never driven. $50 mo. contract. Take lot or what BE. 5616.

STEVENS coach, '28, trade equity for small lunch room. Car can be seen at 1126 W. 81ST ST.

LADY'S beautiful Persian lined coat for piano or small car. 418 Harvard ave. BURBANK.

WHAT have you as first payment on 6-rm. house? 8-rm. Eng. of Sean. ? W. Hollyw'd Ph. Hub. 2891, WH. 3879.

NEW 5-room, close in, all improvements. Trust deed or clear lot first payment. MA. 8249.

SWAP two clear lots, Colorado, for equity in lot here. HANSEN, 530 W. 9th. TU. 7663. Open evenings.

TRUST deed, $1550, due 5-yr., ea. in closed car; both 1st pay. bung. N.W. HE 4888.

CLEAR LAND wanted for $5100 eq. in L. A. income, paying over 8% on investment. Mr. Wells, VA. 6876.

FLORIDA orange & grapefruit grove, 3 yrs. old, each for L.A. prop. MO. 3389, morn. or eves.

SWAP acre in grapes, care paid for for close in. 9 W. 9th st. C. H. PAXSON, TU. 7645.

RETIRING, sac. my clear Fla., Ohio, Mich., Ill., Ia., Seattle, Visalia prop. for anything here. 1414 W. 81ST.

6-RM. excel. fur. ho. & 1922 Buick tour. car, all for late model car, clear. 711 S. Hartford. 556-945.

POOL tables & snooker, complete, for hi-class car, diamond or ? Quick. 340 W. PICO. RI. 0102.

WANTED—MINING AND CRUSHING QUARRYING MACHINERY Address O, box 277, TIMES OFFICE

BANK stock to exchange for rent of furn. apt. or small house. VAUGHN, VA. 1848.

3 ACRES, San Fernando Valley, for grocery or what? Call evenings. AT. 8343.

BY builder, 6-room English stucco. Want car, lot, eq. or ? as first paymt. Call at 608 W. 106TH ST.

LOT near Sunset Blvd., close in. Want good car. Jenkins, 7941 Santa Monica Blvd. HE. 9209.

NEW 5-rm. stucco, tile bath & strip. Will take trade. What have you? Owner, 10476 S. Figueroa. TH. 6116.

DIAMOND, violet blue, perfect gem, 3 carat. Cost $4500, sell for $2850. Address O, box 186, TIMES OFFICE

WILL take good closed car as payt. on 5-rm. home. Ph. Burbank 275-R-K. 1921 BELLEVUE, DR., Glendale.

PIANO, small, $450, for a 5-pass. automobile. Call 539 SO. MAIN.

$4500 equ. 5-rm. stucco, want clr. lot, what? Call OX. 2782, eves.

HOUSE, 10x12, sell or trade for furniture or what? 1512 W. 11TH.

LGE. RM. gd. bus., want car & some cash. Add. AC, box 185, TIMES OF.

W. HOLLY, new weather home, 7 rms. Equity $2500, owner, OX. 2746.

6-RM. house, best part of Pomona for what have you? GR. 4472.

LOT equity, $600, want auto business, house or what? DE. 5835.

STUDE. spec. 6, 1922. Want radio or motor. 900 E. 7TH. VA. 1958.

SWAPS—All Sorts

A BEAUTIFUL 5-room English stucco type, Westwood home. Near school, stores and car line. Living-room 18x24, with Cathedral ceiling, 2 big bedrooms. Double garage. Lot 50x 150. At $7500 this is a snap. Will accept clear or nearly clear Westwood lot and small amount of cash as first payment. Address B, box 425, TIMES BRANCH.

4-CHAIR barber shop, 3½ yr. lease, San Francisco, Eddy, Powell & Market sts. Low rent, netting $500 mo., fixt. cost $2500, for equity in income prop., house or lot, near L. A. or what have you? DU. 4079 4079 a.m. before 11 after 6 p.m.

6-TUBE Radiola Superheterodyne complete with Sonora speaker. Will trade for good Ford coupe. Call until noon, 9114 S. Vermont. Afternoon, 1449 W. 97th st.

1200 A. UTAH ranch, 1000 a. cultivated, 11 mi. netting wire fence 5 ft. hi. $10,000 independent water system. Good bldgs. Trade for business. DU. 8204, MR. SANDBERG.

67-RM. apt. house, steam heat, walk dist. 6-yr. lease. 27 per rm. $3000 cash handles. Exchange considered. Call OWNER, ME. 0282.

GOING east, equity new 5-room bungalow, furnished, tile bath, radio, for closed car and some cash. Owner. 5010 W. 65TH PLACE.

SMALL clear Lindsay vineyard and cash for Hollywood home. Owner. Address C, box 509, TIMES BRANCH.

GAS station, exch. for small home, good equity, clear lot —or what? Good bus. location. OWNER, 823 Venice Blvd. Venice.

ELECTRIC washing machine, vacuum cleaner, Singer sewing machine for piano or what? MAin 4917.

PAINT bus., incl. fixtures & equipmt. Oriental art store rugs; will exch. in lot or bungalow. GR. 8894.

$1625 EQU. in lot, all field, trade diamonds or car. VA. 6852.

RADIOS, all makes. Will trade. What have you as down paymt.? WE. 5722.

IF you are about to loose your lot, call GL. 0693.

WANT small stake body truck in exch. for hse. & lot. E. R. Crall, VA. 7161

WILL swap rent of 4-rm. beach cottage, make offer. Ph. VA. 7101.

61 CAD. Vic. worth $2500, for lot. T.D. Call eve. DRex 3459.

LOT, T.D. or car on new 5-rm. stucco. Birchard. TU. 5334; WH. 4396.

CEMENT work of any kind for truck or car. GL. 0693.

A-1 close, 5-rm. Holly. 5-rm. Beverly Hills for what have you? OWNER, WH 1413.

BEAUTIFUL Spanish doubles in Wilshire district or Hollywood, from $14,500 to $16,500 for what have you? Call OWNER, WH. 2004. WH. 1063.

SWAP furniture, binoculars, camera, watch, for good car. also relinquishment permit. A., wife, 1628 Hedge, Buick, Ford sedan. 1414 E. 16TH ST.

WHAT CAN YOU OFFER FOR LIGHT MANUFACTURING BUSINESS INCLUDING PATENTS. DIES, STOCKS? Phone HAMILTON, WEstmore 2832.

$1400 EQUITY in 2 lots on Venice Blvd., near Palms, worth $2700. Liberal discount for cash or will trade. What have you? MITCHELL, 1679 W. 11th st.

HAVE $26,000 stock in successful Calif. corporation. All or any part for clear vacant or improved. No inflation. MITCHELL, 1316 Com'l Exchange Bldg.

MUST dispose of at once, leaving city. Gas filling station, grocery store, lunch stand, 20 cabin furn. auto court. Close in. Money makers. Will lease all or divide. CA. 5857.

'26 FORD tudor sedan, never been run. Want T.D., mortgage or contract. Can pay some cash diff. W. J. Emma, 1111 W. Palm, Alhambra.

DON'T worry! See me at once. I can match any trade. Owners only. SHIPLEY with ELMER SALMON CO., 816 Chapman Bldg. TU. 4774.

WILL trade eq. new 6-rm. mod. stucco bung., in San Bernardino for anything. Address K. box 108. TIMES OFFICE.

WANTED—Cl. vacant, West Side, for 12000 equity in stucco bung., 5 mi. from 7th & Bdwy. near car, bal. like $1800. BALDWELL, TR. 8401

WILL exch. for city prop., here, 17-rm. furn. tourist summer resort & dancing pavilion, $70000. Gull Lake, Alberta, Can. Owner, GR. 0656.

CLEAR lot on large California lake, best hunting and fishing in State, for auto tires. Address K, box 200, TIMES OFFICE.

WILL exchange new furniture for mortgage, trust deed or what have you? Address MM. box 410, TIMES BRANCH.

PRACTICALLY new 1925 Buick Country Club Coupe, run 6000 miles, will trade on lot. Call after 6 p.m. OR. 2512.

$1000—CLEAR. 21 acres, Beaumont, $2000—Cl. 20 acres, Palmdale. What for 1 or both? Will assume big mtg. B. Diddock, 716 S. Spring.

$7500 CLEAR Idaho city property. A-1; choice residence, will assume. 5TH ST. REALTY, 427 I. W. Hellman Bldg.

5-ROOM house, near Figueroa, big bargain, $4150, $1000 equity for down payment. MISS HILL, 607 I. W. Hellman Bldg., TR. 8994.

FOUR OPPORTUNITY—Will take for quick deal, lot equity or what, my equity in mod. 5-rm. house VA. 6556 or TR. 0505.

HUDSON 7-passenger touring like new, motor, tires, lighter car & cash, or terms, bargain. 3666 S. WESTERN.

WILL trade fully equipped garage, long lease, choice lot up to $4000. Add. K. box 26, TIMES OFFICE.

EXCH. typewriter, vacuum cl. for Ford cab, stake body, or radio. 1716 E. 41st.

BUICK, Nash, Reo, Hudson for Milton baby grand piano. Will pay cash for dif. TU. 4906; 593-477.

WILL trade used autos for furniture or what have you? 892265 before 10 a.m.

HAVE $1000 equity in 5 acres, balance $2000. Want mtg., T.D. or city income property. BE. 4249.

TEN pieces hand-carved teakwood; will trade for fine diamonds. or what? 2456 S. SPRING ST.

AUTOMOBILES

AUTOMOBILES, ETC.—Miscellaneous

M-A-R-M-O-N-S FOR REAL SATISFACTION

When you purchase that Marmon you are getting the best that is possible in a high-grade used car.

A sense of security and comfort is obtained when driving one of these cars that is impossible to get in a cheap-priced car.

BUILT TO LAST

These cars have been reconditioned throughout, are in splendid mechanical condition and offer real dollar-for dollar value in unused mileage.

We now have available for immediate sale, the following cars that are guaranteed by us:

MARMON	'24		SEDAN
MARMON	'24		TOUR.
MARMON	1924		PHAETON
MARMON	1923		SEDAN
MARMON	1923		PHAETON

Be sure and investigate these cars before you purchase. Our prices and terms will appeal to you. We also have other makes of popular cars at low prices.

"A SAFE PLACE TO BUY"
FELTON MOTOR COMPANY
MARMON AGENCY
1245 S. Figueroa. WEstmore 8341.

FLINT FLINT FLINT
FLINT FLINT FLINT

ALL OF THE FOLLOWING CARS ARE IN PERFECT MECHANICAL CONDITION, HAVE THE APPEARANCE OF NEW AND CARRY OUR

90-DAY GUARANTEE WITH 30 DAYS FREE SERVICE

FOR YOUR SELECTION
MODEL 55

1925	FLINT	SEDAN
1925	FLINT	COUPE
1926	FLINT	ROADSTER
1925	FLINT	TOURING

MODEL 40

1925	FLINT	SEDAN
1926	FLINT	BROUGHAM
1924	FLINT	TOURING

PRICES RANGE FROM $695 UP

SMALL DOWN PAYMENT BALANCE EASY TERMS

32 OTHERS TO SELECT FROM ALL MODELS. ALL PRICES.

R. C. DURANT, INC.
1630 So. Figueroa. WEstmore 1143.

MADDUX, INC.

LINCOLN DEALER FOR L. A.

Make your selection from our selected stock of exclusive high grade used cars.

LINCOLNS
PRICES RANGE FROM $1400 to $4750
CADILLACS
$500 TO $2500
ALSO
PACKARDS, PIERCE-ARROWS, MARMONS
MADDUX, Inc.
LINCOLN DEALER
1059 S. FIGUEROA. WE. 4114.

SEE THE SPRING PARADE OF USED CARS TODAY

THE DODGE BROTHERS TOURING

From the Albertson Motor Company is a 1924 type, long spring and easy riding model. Has been through our shops and is in fine mechanical condition. Equipped with wind deflectors, motometer, brand new cord tires and just a few spare bumpers and other extras. Just refinished in "sport" tan by the new lacquer process.

PRICE $595

This is one of the attractive, popular and distinctive models we have on our salesfloor. It will pay you to investigate our stock and compare our prices elsewhere.

ALBERTSON MOTOR COMPANY.
DODGE BROTHERS MOTOR CARS.
Sixteenth and Figueroa.

CONSISTENTLY THE BEST
WILLYS-OVERLAND PACIFIC CO.
RECONDITIONED CARS

25	Buick Master 6 roadster		$995
25	Willys-Knight 6 touring		$1195
25	Hudson Coach		$795
24	Willys-Knight touring		$695
23	Overland touring		$195
	Ford sedan		$125
	Ford roadster		$125
	Overland touring		$110

1320 S. FIGUEROA ST. VA. 0789.
1065 S. FIGUEROA ST. WE. 1501.

ATTENTION
DEALERS OR INDIVIDUALS

Closing out Hudson and Essex agency. Make offer on any car in stock. Cash or terms. No trades.
BROUGHAMS, SEDANS, COACHES
ANGELUS FINANCE CO.
811 So. Olive st.

AUCTION Wednesday, March 17th at 615 E. 9th at 11 a.m. Fourteen automobiles including Dodges, Fords and Overland touring, roadsters & coupes to be sold to highest bidder. M. BLACK, Auctioneer.

AUTOMOBILES, ETC.—Miscellaneous

DON LEE'S ANNUAL SPRING SALE IS ON CADILLACS AND OTHER MAKES REDUCED $50 TO $350

CADILLACS

TOURING	NEW	SER.	$2950
BROUGHAM	NEW	SER.	2950
COUPE	'26	7-PASS.	2850
SEDAN	'26	5-PASS.	2650
TOURING	'26	7-PASS.	2150
PHAETON	'26	4-PASS.	1850
COUPE	'25	5-PASS.	1750
ROADSTER	'25	2-PASS.	1550
TOURING	'25	7-PASS.	1350
SEDAN	'25	7-PASS.	1150
COUPE	'25	4-PASS.	1050
ROADSTER	'25	4-PASS.	750
PHAETON	'25	4-PASS.	750
TOURING	'25	7-PASS.	700
ROADSTER	'27	2-PASS.	675
COUPE	'27	5-PASS.	675
PHAETON	'27	4-PASS.	495
TOURING	'27	4-PASS.	250

OTHER MAKES—CLOSED

WILLS S.	'25	SEDAN	2150
PACKARD	'25	COUPE	2050
PACKARD	'25	SEDAN	1695
PEERLESS	'25	SEDAN	1395
STUDE. B.	'24	SEDAN	1295
HUDSON	'25	7-P. SEDAN	1295
PEERLESS	'25	COUPE	1250
BUICK	'24	COUPE	1195
DODGE	'25	COUPE	925
HUDSON	'24	COACH	795
ROLLIN	'24	COUPE	795
MAXWELL	'25	COACH	750
CHANDLER	'24	CH. SED.	695
HUDSON	'22	SEDAN	575
MAXWELL	'25	SEDAN	550
STUDE. B.	'24	COUPE	495
MAXWELL	'23	COUPE	375
LAFAYETTE	'21	LIMOUSINE	375
STAR	'24	COUPE	325
CHEVROLET	'24	COUPE	325
CHEVROLET	'24	SEDAN	325

OTHER MAKES—OPEN

MARMON	'23	SPORT	1350
WILLS	'23	ROADSTER	1250
WILLYS	'24	ROADSTER	1195
NASH	'25	ROADSTER	1195
BUICK	'23	SPORT	1095
PEERLESS	'24	PHAETON	1095
STUDE. B.	'24	SPORT	895
PAIGE	'25	TOURING	850
STUDE. B.	'25	TOURING	850
WILLS	'21	TOURING	750
GOLE	'23	SPORT	595
HUP	'23	RUNABOUT	475
APPERSON	'20	SPORT	425
HAYNES	'25	TOURING	975
STUTZ	'26	TOURING	995
OLDSMOBILE	'25	ROADSTER	795
FORD	'24	ROADSTER	195
BUICK	'23	ROADSTER	195
STAR	'25	TOURING	175
OVERLAND	'20	TOURING	100

TERMS. TRADE. NO BROKERAGE

2 STORES—OPEN EVENINGS
FIGUEROA AT PICO—WE. 8795.
1078 W. 7TH—DU. 1180.

WILLS—SAINTE—CLAIRE

The quality car and the one that always gets there and back again. Purchase one now and be another satisfied.

1924 Wills-Sainte Claire 7-pass. Sedan, new Duco paint, hydraulic brakes, new balloon tires, only run short distance. A real buy for $1900.

1922 Wills-Sainte Claire Coupe, a beautiful job for $1050.

1923 Wills-Sainte Claire 5-pass. Touring. Duco paint and new tires. $950.

OTHER MAKES

1926 Hudson Coach. Many extras. $900.

1923 Ford Coupe, one of Henry's best. $225.

1923 Lincoln Town car. Brune body, just like new. Shown by appointment only. $3500.

1923 Lincoln 4-pass Sedan, new rubber, good paint. $2750. See Mr. Bergh.

1926 Lincoln 5-pass. Coupe, only 12000 miles like new in every respect. Will sacrifice at big discount. See Mr. Moffat.

WESTERN MOTORS CO.,
Wills-Sainte Claire Distributors
1058 S. FLOWER ST.

HERE WE GO

For a spring cleanup—a price reducing affair—a real sale—with every car in the pink of condition—prices and terms unheard of before. Fords to Cadillacs at less than blue book prices—The WISE buyer will shop a little early for making a purchase, these days — ATTEND BOZZANT'S SPRING SALE and bank the difference.

617 NORTH BROADWAY, also 11th and Figueroa.

WE HAVE SEVERAL REPOSSESSED CARS that are by far the best buys in town. The line speaks for itself. Come in and let us prove it.

H. J. WURZBURGER, INC.,
1101 S. Hope. TR. 6221.

STRAL ONE YOURSELF

40 salvaged stolen and embezzled cars. All kinds, some extra fine autos, your own price & terms. Cars to be seen at 152 W. PICO Garage.
SOUTHWESTERN AUTO. INS. CO.

STAR MOTOR CO.
HOME OF GUARANTEED USED CARS
1701 S. FIGUEROA ST.
600 EAST 7TH ST.

AUBURNS AND STEPHENS
These cars have all been recond. & are in 1st class shape. New paint & tires where necessary, convenient terms & trades. White Auto Used Cars, 1242 S. Flower. WE. 1213.

CADILLAC, special built, just the thing for camping or traveling. Apply 1916 ECHO PARK AVE.

A GIFT
$400 buys twin six Packard; perfect running order. Phone BEacon 1345.

RICKENBACKER 52, de luxe sedan. New, equity for sale cheap. BE. 5992

$150 deposit on new Willys-Knight or Overland car. 1116 HUP. 1890.

AUCTION SALE USED CARS EVERY SATURDAY at 1 P.M. 1707 S. Main

Touring Cars For Sale

AJAX touring, brand new, 1926 model. Driven few miles. Sacrifice. $795, terms $150 down. 507 S. FLOWER.

BUICK Master 6. Latest type. Sport Touring. Wonderful condition throughout. $350 down. Bal. $45 per month including interest and insurance. We take cars in trade.
HOWARD AUTOMOBILE CO.
1122-28 So. Olive. Vandike 8132.

BUICK SPORT TOURING, 1924 REPOSSESSED BY FINANCE CO. A BARGAIN. EASY TERMS.
MOTOR VEHICLE FINANCE CORP.
1363 S. FIGUEROA.

BUICK 4, 1924 tour. Low payment down. Bal. $30.54 per month.
HOWARD AUTOMOBILE CO.
1367 S. Figueroa. WEstmore 6015.

BUICK master 6 sport tour., late '24. A-1 condition. For sale by owner. Going east. Must sell at once. Ph. GR. 3776. No dealers.

BUICK sport tour., late '22, like new. This is worth looking up. $200 down
1418 Sierra Vista. GL. 1590.

BUICK 6 touring. Only $245. Runs fine, 5 good tires. A real buy. Terms. 1428 SO. FLOWER.

BUICK tour., '24, fine cond. $160 terms. 1261 S. FIGUEROA.

CADILLAC CHUMMY 4-PASS. Redinished. A good looking job for $495.
PIERCE-ARROW AGENCY.
Figueroa at 21st st.

CADILLAC phaeton, 61, $1050. Real value. Easy terms.
W. P. HERBERT CO.
1702 S. Figueroa. WEstmore 4326.

CADILLAC tour., 57. A steal, $380, terms. 1261 S. FIGUEROA.

CADILLAC 59 phaeton. A1 condition. 4146 HOLLYWOOD BLVD.

CADILLAC 7-passenger touring, motor recently rebuilt, $1150, $315 down. W. 40 pl.

CHANDLER phaet. Latest series. New tires. Duco fin. Every known extra. Must sacrifice. Terms arranged. $125 down. 507 SO. FLOWER.

CHANDLER tour., '22. $350. Choice bargain. Easy terms.
W. P. HERBERT CO.
1116 S. Flower. TRinity 1012.

CHANDLER touring cars, 5-passenger, $75 down. 2020 WASHINGTON BLVD. EM. 6663.

CHEVROLET, 1926 touring. Looks like brand new, real snap. $395, terms
J. V. BALDWIN, 1417 S. Figueroa.

CHEVROLET, 1926 tour., Duco finish, new tires, $395. Easy terms. BALDWIN'S LOT, 1134 S. Figueroa.

AUTOMOBILES, ETC.—Miscellaneous

Touring Cars For Sale

CHEVROLET 1923 tour. New Duco finish, good tires, $145, terms.
J. V. BALDWIN, 1417 S. Figueroa

CHEVROLET tour., 1926. Brand new. Few miles. Sac. Terms arr. $125 down. 507 SO. FLOWER.

CHEV. tour., late '24, fine shape. $193. Terms. 1261 S. FIGUEROA.

CLEVELAND 6 TOUR., '22. $ Buy. Snappy motor. Easy terms.
W. P. HERBERT CO.
1702 S. Figueroa. WEstmore 4326.

DODGE BROTHERS TOURING
1924 long spring and easy riding model. Disteel wheels, bumpers, gypsy side curtains, nearly new tires. Positively like new. Special at $635.
ALBERTSON MOTOR COMPANY
DODGE BROTHERS MOTOR CARS
Sixteenth and Figueroa.

DODGE spl. touring, 1925, like new, $845, terms. 1140 S. Olive. TU. 9192

DODGE 1926 spl. tour., repossessed. $875. Terms. 1120 S. OLIVE.

DURANT sport tour. Late series. Can't tell from brand new. $295. Terms. $125 down. 507 S. Flower.

FLINT 6 TOUR.
SPECIAL, $495. $195 DOWN
Has bumpers, spare tire, disc wheels tonneau wings, etc. Cost new $1585. Millerized Used Cars. 1056 S. Fig.

FORD Touring, '25, like new. Very clean car. Guar. $50 dn. $24 mo.

DUNHAM for FORDS

Ford Dir. Used Car Dp. 1918 S. Main

FORD '24 touring. Paint, tires, battery like new. $175. $65 cash.
Terms. W. I. TUPMAN, 3230 S. Figueroa.

FORD tour., '26. Like new. 6 balloons. A real barg. at $575. $062 VINCENT AVE. Eagle Rock. GA. 8174

FORD 1921, full price $35. PEARL MOTOR CO., 2284 Colo. Blvd., Eagle Rock.

FORD touring, 1926. Brand new. Driven few miles. Must see. Terms arranged. $100 dn. 507 S. Flower.

FORD 1926 series, touring. Just like new. Many necessary extras. $450, easy terms. 1425 SO. FLOWER.

FORD 1924, 23st condition. $25. Drive off. No red tape. PEARL MOTOR CO., 2284 Colo. Blvd., Eagle Rock.

FORD 1924, Good rubber, new paint. Runs very well. $175. Terms. 1019 S. BROADWAY.

FORD touring, late 1925. $275 cash. 6053¾ SUNSET BLVD.

FORD tour., 1922, ready to go. $125 Terms. 541 CENTRAL AVE.

FRANKLIN touring car, 5-passenger. Cal. enclosure, 9-B model. $100 dn. 2020 Washington Blvd. EM. 6663.

HAYNES '24' 5-pass. Tour. Low payment. $45 per mo. Terms. $100 dn.
W. H. COOK. 1136 So. Olive.

HUDSON touring, sacrifice, $175. Terms. Good condition. 594144.

HUP tour. Late model. Overhauled. Wonderful buy at $95, cash. Also 1 model sedan ponies, refinished, good tires, new top, etc. $700. Terms.
HUPMOBILE USED CAR DEPT.
1212 So. Main. WEstmore 6388.

JEWETT sport tourings, all models. We are quoting very low prices at this time. Sell very cheap. Make terms.
PAIGE CO. OF SO. CALIF.
1212 S. FIGUEROA.

JEWETT '26 tour. A beautiful car & in A-1 cond. Has 6 balloons, 4 wheel brakes. Look it over. A real bargain, $16 S. FIGUEROA.

JEWETT tour., latest series. Fully equipped. Sac. terms, trades.
PAIGE CO. OF SO. CALIF.
1212 S. FIGUEROA.

1924 Wills-Sainte Claire 7-pass. Sedan, new Duco paint, hydraulic brakes, new balloon tires, only run short distance. A real buy for $1900.

1922 Wills-Sainte Claire Coupe, a beautiful job for $1050.

1923 Wills-Sainte Claire 5-pass. Touring. Duco paint and new tires. $950.

OTHER MAKES

1926 Hudson Coach. Many extras. $900.

1923 Ford Coupe, one of Henry's best. $225.

1923 Lincoln Town car. Brune body, just like new. Shown by appointment only. $3500.

1923 Lincoln 4-pass Sedan, new rubber, good paint. $2750. See Mr. Bergh.

1926 Lincoln 5-pass. Coupe, only 12000 miles like new in every respect. Will sacrifice at big discount. See Mr. Moffat.

WESTERN MOTORS CO.,
Wills-Sainte Claire Distributors
1058 S. FLOWER ST.

HERE WE GO

For a spring cleanup—a price reducing affair—a real sale—with every car in the pink of condition—prices and terms unheard of before. Fords to Cadillacs at less than blue book prices—The WISE buyer will shop a little early for making a purchase, these days — ATTEND BOZZANT'S SPRING SALE and bank the difference.

617 NORTH BROADWAY, also 11th and Figueroa.

WE HAVE SEVERAL REPOSSESSED CARS that are by far the best buys in town. The line speaks for itself. Come in and let us prove it.

H. J. WURZBURGER, INC.,
1101 S. Hope. TR. 6221.

STRAL ONE YOURSELF

40 salvaged stolen and embezzled cars. All kinds, some extra fine autos, your own price & terms. Cars to be seen at 152 W. PICO Garage.
SOUTHWESTERN AUTO. INS. CO.

STAR MOTOR CO.
HOME OF GUARANTEED USED CARS
1701 S. FIGUEROA ST.
600 EAST 7TH ST.

AUBURNS AND STEPHENS
These cars have all been recond. & are in 1st class shape. New paint & tires where necessary, convenient terms & trades. White Auto Used Cars, 1242 S. Flower. WE. 1213.

CADILLAC, special built, just the thing for camping or traveling. Apply 1916 ECHO PARK AVE.

A GIFT
$400 buys twin six Packard; perfect running order. Phone BEacon 1345.

RICKENBACKER 52, de luxe sedan. New, equity for sale cheap. BE. 5992

$150 deposit on new Willys-Knight or Overland car. 1116 HUP. 1890.

AUCTION SALE USED CARS EVERY SATURDAY at 1 P.M. 1707 S. Main

Touring Cars For Sale

AJAX touring, brand new, 1926 model. Driven few miles. Sacrifice. $795, terms $150 down. 507 S. FLOWER.

BUICK Master 6. Latest type. Sport Touring. Wonderful condition throughout. $350 down. Bal. $45 per month including interest and insurance. We take cars in trade.
HOWARD AUTOMOBILE CO.
1122-28 So. Olive. Vandike 8132.

BUICK SPORT TOURING, 1924 REPOSSESSED BY FINANCE CO. A BARGAIN. EASY TERMS.
MOTOR VEHICLE FINANCE CORP.
1363 S. FIGUEROA.

BUICK 4, 1924 tour. Low payment down. Bal. $30.54 per month.
HOWARD AUTOMOBILE CO.
1367 S. Figueroa. WEstmore 6015.

BUICK master 6 sport tour., late '24. A-1 condition. For sale by owner. Going east. Must sell at once. Ph. GR. 3776. No dealers.

BUICK sport tour., late '22, like new. This is worth looking up. $200 down
1418 Sierra Vista. GL. 1590.

BUICK 6 touring. Only $245. Runs fine, 5 good tires. A real buy. Terms. 1428 SO. FLOWER.

BUICK tour., '26, fine cond. $160 terms. 1261 S. FIGUEROA.

CADILLAC CHUMMY 4-PASS. Redinished. A good looking job for $495.
PIERCE-ARROW AGENCY.
Figueroa at 21st st.

CADILLAC phaeton, 61, $1050. Real value. Easy terms.
W. P. HERBERT CO.
1702 S. Figueroa. WEstmore 4326.

CADILLAC tour., 57. A steal, $380, terms. 1261 S. FIGUEROA.

CADILLAC 59 phaeton. A1 condition. 4146 HOLLYWOOD BLVD.

CADILLAC 7-passenger touring, motor recently rebuilt, $1150, $315 down. W. 40 pl.

CHANDLER phaet. Latest series. New tires. Duco fin. Every known extra. Must sacrifice. Terms arranged. $125 down. 507 SO. FLOWER.

CHANDLER tour., '22. $350. Choice bargain. Easy terms.
W. P. HERBERT CO.
1116 S. Flower. TRinity 1012.

CHANDLER touring cars, 5-passenger, $75 down. 2020 WASHINGTON BLVD. EM. 6663.

CHEVROLET, 1926 touring. Looks like brand new, real snap. $395, terms
J. V. BALDWIN, 1417 S. Figueroa.

CHEVROLET, 1926 tour., Duco finish, new tires, $395. Easy terms. BALDWIN'S LOT, 1134 S. Figueroa.

AUTOMOBILES, ETC.—Miscellaneous

Touring Cars for Sale
THAT BIG PARADE

You see, is the spring parade of used car buyers on their way to Bozzani's big spring clean-up sale. The greatest ever held in Los Angeles. The biggest money-saving event ever staged. Come early and see for yourself.

617 NORTH BROADWAY, also 11TH AND FIGUEROA.

Roadsters for Sale

BUICK master 6 roadster, 1925. Fully equipped and in perfect condition. Like new. Special pr., $950.
WILLYS-OVERLAND PACIFIC CO.
1046 So. Figueroa. WE. 1501.

BUICK 6 road., 1924. Tires like new, perfect mechanical condition, bumpers, wind wings, motometer etc. An unusual buy. Terms arranged.
REEVE GARTZMANN, 1127 S. Olive

CHEVROLET roadster, '26. Brand new. Bumpers, wing, motometer. Every known extra. Sac. $495. Terms arrdnged. $110 dn. 507 S. FLOWER

CHRYSLER roadster, 1926. Brand new. Driven few miles. Bumpers. Fully equipped. Sac. $1295. Terms arranged. $325 dn. 507 S. Flower. Millerized Used Cars. 1056 S. Fig.

FORD Touring, '25, like new. Very clean car. Guar. $50 dn. $24 mo

POULTRY AND SUPPLIES—

Poultry and Poultry Supplies

WANTED to buy, 200 or 300 white Leghorn hens or pullets, trapnested or to be trapnested. Write, stating price, to Box 1, Sec. 97, P. O., Whittier.

HATCHING eggs, 15 for $1.25. Big, well-developed stock. Orders taken for baby chicks. Baltimore Hotel, 615 S. L. A. st. Fay.

HATCHING eggs, Rose, Rocks, Reds, Wyandottes, Leghorns, Trapnests and pedigreed. Catalog free. Hollywood Poultry Farm, 1737 Vine st. GR. 6111.

MUSCOVEY, Mallards & Pekin ducklings on hand every day. 3000 E. FLORENCE. LA. 6893.

6000 REDS 12c; catalog. Cole Orchard Ranch, 1737 Valley Blvd., Alhambra.

CHICKS, 500, W. L. w. W. M. & R. $23 per 100. 1216 W. 3rd st. MA. 1479.

Rabbits, Hares, Etc.

MIDLAND PARK FUR FARM Specializing in Chinchillas from New Zealand stock. Foundation from Golden West Fur Farm, Pomona; reasonable. Immediate delivery. 1433, Res. 1393 Tucker st. Orange, Calif.

CHINCHILLAS, Jrs., $7 & $9; Sr., $15. Immediate delivery. Midland Fur Farm, 1136 E. Central ave., Bellflower.

$90 FLEMISH, red; lilac, $50; white, Chinchilla, does & bucks. Litters, cheap. 16028 S. Western.

PETS AND SUPPLIES—

For Sale, Exchange, Wanted

Birds

PEACOCKS, yr. old males & hens for sale. Call morningsor evenings, 8. DAKOTAH. CR. 1686.

WE buy male & female canaries. 826 S. BROADWAY. MA. 1...

CANARIES, $5 up. Finches, all kinds. Johnson's, 1511 Carlton Way. HO. 1...

SEND FOR FREE CANARY BOOK. Western Bird Store, 6260 S. Vermont.

Cats

PEDIGREED reg. Persian cats & stud, prize-winners. 104 W. 8th st.

Dogs

2 BOSTON Ter. breed matrons, one female; 1 fine Boston pups 1 male Wire Fox, reg. 1 male Boston puppy; 5 grown watch dogs. 8. BROADWAY. TH. 3671.

BEAUTIFUL PUPPIES Finally white & Spitz. Cheap. 1... Airedales, $3; Shepherds, $5; other bargains. Lowest wire fence. 7... WALL ST. RE. 1...

DACHSHUND puppies from imported stock. Mrs. C. Dunn, 1... Arcadia. Phone Arcadia 61 or 1...

POLICE DOG, will let out, sell or trade for mature horse. 1731 W. 8... Place. Un. 1239.

ROBERTSON FOR DOGS— Colorado 6672; Hollywood 1...

STUD—Smooth hair fox terrier dog; oughbred. Small, $10, or exchange... 1917 ST. After 5, TR. 1...

BEAUT. puppies some thoroughbred $1 to $10. 1926 E. 20th st. Ph. ...

FED. WHITE ENGLISH ROCK SACRIFICE. WH. 6976.

LOVELY Red Chow puppies for sale cheap. 2102 WEST 7TH ST.

Pekingese puppy, pedigreed, $5. Country Club Dr., Carthay Circle.

PEK, puppies, very small, fat bundles gorgeous coat. 1421 W. ADAMS. WE. 8364.

BOSTON terrier pups, sel. $10 & up. Also Bostons at stud. HE. 2...

SANITARY dog houses. Open Sun. Shop, 8126 Sunset Blvd. Open Sun.

CHOW pups, red pedigreed. Sac... 1... WILSHIRE, Apt. 1, Hollywood.

PEKINGESE, 10 wks. old, imported Stin. Reds. Beauties. 1695 W. 16...

POLICE pups, ped. from imp. Inga... champ. stock. $25. 14016 S. Wes...

REAL ESTATE

HOUSES—

For Sale

Miscellaneous

WILSHIRE DISTRICT

$15,000. Let alone worth price sell for house and lot. Terms most easy.

On beautiful Ardmore avenue, south of Wilshire Blvd. Corner lot, with abundance of fruit trees and flowers. Large living room, dining room, breakfast room, kitchen and tiled toilet & downstairs bedroom. Sleeping porch and tile bath upstairs. Hardwood floors throughout. Home in perfect condition.

Above house is close to shopping stores and electric cars. Will build to suit purchaser, with large water lot. GREATEST BARGAIN IN HIGH CLASS HOME.

S. M. COOPER, OWNER, 4416 W. 2nd st. at Western ave. Phone DExter 8466.

HANCOCK MELROSE DISTRICT $1000 DOWN. $40 MO. 2 BEDROOMS, 2 BATHS. High class construction; Spanish type bungalow; almost new; Large living and dining room, finished in southern pine, with oak floors; painted in exclusive colors; 2 fireplaces; 2-8 Attractive exterior; heating system. Kitchen and breakfast room finished in white enamel; fast nook seat; tiled drain board; 2 ft. highest in tract. Surrounded by new homes. Price $6,500. Terms. Ask for Mr. Jones. BECKER, 307 S. Western Ave. DUnkirk 3300.

LOVELY MODIFIED 5-RM. ITALIAN STUCCO

COME ON, HOME LOVERS! HERE'S YOUR DREAM FULFILLED!

OPEN FOR INSPECTION DAILY 329 South Gramercy.

Make up an offer, it may be sold this week. Call AGOS 7...

THE FRANK MELINE CO. 3705 Wilshire Blvd. DRexel 1494.

STOP LOOKING A SPANISH BEAUTY

2 rooms, 2 baths. This is a new 2-story stucco house, huge corner lot, a 60-ft. lot and in the best district. Owner is offering this to the first customer coming to see it today. Terms, $500 cash. Call 9...

$9043 Beachwood Drive. MRS. BRIGHAM CO. 6262 W. 8th st. BURDICK & CO. WESTERN AVE. AT 19TH ST. EM. 9171.

THAT ATTRACTIVE BUNGALOW AT 152 NORTH WINDSOR BLVD

Will sell this week-end. Look it over and you'll know why. Two bedrooms; two baths; sunroom; basement; automatic heater; beautiful hardwood floors throughout; 2-car garage. Price $7,500. Terms. Key at 156 N. WINDSOR BLVD. Phone GRanite 8...

POLICE DOG, will let out, sell or trade for mature horse. 1731 W. 8... Place. Un. 1239.

ROBERTSON FOR DOGS— Colorado 6672; Hollywood 1...

STUD—Smooth hair fox terrier dog; oughbred. Small, $10, or exchange... 1917 ST. After 5, TR. 1...

BEAUT. puppies some thoroughbred $1 to $10. 1926 E. 20th st. Ph. ...

FED. WHITE ENGLISH ROCK SACRIFICE. WH. 6976.

LOVELY Red Chow puppies for sale cheap. 2102 WEST 7TH ST.

Pekingese puppy, pedigreed, $5. Country Club Dr., Carthay Circle.

PEK, puppies, very small, fat bundles gorgeous coat. 1421 W. ADAMS. WE. 8364.

BOSTON terrier pups, sel. $10 & up. Also Bostons at stud. HE. 2...

SANITARY dog houses. Open Sun. Shop, 8126 Sunset Blvd. Open Sun.

CHOW pups, red pedigreed. Sac... 1... WILSHIRE, Apt. 1, Hollywood.

PEKINGESE, 10 wks. old, imported Stin. Reds. Beauties. 1695 W. 16...

POLICE pups, ped. from imp. Inga... champ. stock. $25. 14016 S. Wes...

HOUSES—

For Sale

Miscellaneous

LOOK AT 715 S. HOBART OPEN 1 to 5 TODAY

A gorgeous 12-room residence with an ideal floor plan. Reception hall and main rooms finished in mahogany. 4 very large master bedchambers, 2 tiled baths. Maid's quarters & bath. Chauffeur's room in garage. One of the most attractive homes in this exclusive section. Look it over.

$20,000

HANDSOME SPANISH HOME ON WINDSOR BOULEVARD

THE NUMBER IS 526

This home has 9 lovely rooms. The lot is 50x170. Lower hall has nice reception hall, living, dining and sun room and breakfast room.

Upper floor contains four nice bedrooms and two baths. It represents a real bargain at the price asked.

OPEN TODAY TO 5

JAMES J. DONAHUE Wilshire cor. Western. DRexel 4951

784 SOUTH HOBART BLVD.

WE INVITE YOUR INSPECTION

YOUR OPPORTUNITY

TO OWN A HOME FOR INVESTMENT.

LARGE CORNER LOT WITH A FUTURE.

PRICED RIGHT, ONLY $10,000 CASH

HOLLOW TILE, 9 RMS., 3 BATHS

DRIVE BY TODAY.

$5000 CASH

9 ROOMS 3 BATHS

COLONIAL RESIDENCE

$18,500

West of Western ave., between Wilshire and 18th st., close to Wilton grade school, and convenient transportation to L. A. High and downtown. An excellent home for the large family looking for quality, comfort, and small investment. Main floor consists of center hall, living room, dining room, den, kitchen, sun room and maid's quarters; upstairs are four bedrooms, two baths and sewing room. All-foot lot. Double garage. MR. QUINBY.

BURTON & CO. Western ave. at 10th St. EMpire 9171

RARE OPPORTUNITY

(to purchase a Windsor Square Home at a bargain price.)

THE CREAM OF ALL LOCATIONS

$$$ SO. IRVING BLVD. Corner Sixth & Irving.

OPEN DAILY FOR INSPECTION

If you are looking for a GOOD-SIZED house, see this and be surprised. Everything you want is right there. For further information, call agent Exclusive Agent, ANNE V. THOMAS.

THE FRANK MELINE CO., 3705 Wilshire Blvd. DRexel 1494.

AUCTION

2 P.M. TUESDAY, MARCH 16TH

DANDY NEW SPANISH STUCCO

ON WEST 76TH ST.

Just 3 blocks west of Western Ave. 15 minute bus service. This is an 8-room home with hardwood floors, tile bath, sink, double garage, close to grammar, high school and stores, has every modern convenience, on 50-ft. ground in a splendid residence district. Incumbrance $4400 Open for inspection.

BUT AT YOUR OWN PRICE.

TERMS TO SUIT

W. DWIGHT HAMMOND, Auctioneer. Holly. 6715.

BERT DALE OWNER & BUILDER

10 LARGE RMS. 4 FULL BATHS

& GUEST LAVATORY OFF FRONT HALL. OAK REAR STAIRWAY. CIRCLE FRONT STAIRWAY. PATIO WITH FOUNTAIN AND POOL.

453 S. LAS PALMAS

THE PRICE & TERMS ARE VERY REASONABLE. IF YOU WANT A REAL HOME AT A BARGAIN NOW IS YOUR CHANCE. JUST COMPLETED. OPEN FOR INSPECTION. OFFICE TELEPHONE GL. 6...

TRUE COLONIAL HOME

343 NORTH VAN NESS

OPEN FOR INSPECTION TODAY 2 TO 4 P.M.

Owner leaving for Europe and has just decided to sell this marvelous home containing 11 rooms and 3 baths. Cost $25,000. The construction is exceptional and if you appreciate the combination of an artistic and attractive home with every conceivable feature for comfort, you will find here just what you have been seeking. The price, too, is interesting.

LAACK & WILLIAMS DUnkirk 3300. 3901 W. 6th

A PURE SPANISH TYPE

$31 BERKELEY AVE.

You will enjoy seeing the inside of this charming liveable home, designed by Wallace Neff. Hundreds of exclusive "Lincoln-Built" features. Only $13878 down. $157.50 per month. Drive out California street to Berkeley and ask for Mr. Hunter.

IT IS A SNAP. BRAND NEW

4 large room stucco home on high view lot in beautiful west side residential district near schools and cars. Tiffany finished walls in living and dining rooms. Hardwood floors. Real fireplace. Large bath, separate shower. Bids and white tiled floors and base. Large tiled tub work cupboards and splash around sink in kitchen. Breakfast room, lawn and shrubs included. You must see this before buying, only $7250. $1500 cash, balance easy. For appointment phone GLadstone 1586.

DANDY VIEW BUNGALOW

$300 CASH. PRICE $5750

BALANCE LIKE RENT

This is a real buy, 5 rooms, big lot, first-class district near school, stores and 25 minutes from 16th and Broadway cars, garage, nice lawn and shrubs. Call MR. ADAMSON, Trinity 0251 or see me at 1016 So. Broadway. Will show this home day or evening.

BUSINESS OR INDUSTRIAL NEAR WESTERN & MELROSE

100x110 TO ALLEY

$15,000 $15,000

You who have been looking for a business or industrial site in the heart of the Wilshire-Hollywood district, at a very reasonable price, investigate this at once.

Call Mr. Gannon, TR. 6711.

METCALF & RYAN 211 Sun Finance Bldg.

$12,250 $12,250

$1400 SO. ORANGE DRIVE

Six-room stucco bungalow on paved street. Sewers and all improvements in. Near schools and business. Just off Wilshire Blvd. OPEN FOR INSPECTION, or call THE FRANK MELINE CO., 3705 Wilshire Blvd. DRexel 1494.

PRICE GREATLY CUT

HANCOCK PARK BUNGALOW

618 North McCadden Place

Seven rooms, three bedrooms, two bathrooms. Hardwood finish, oil decorations. Exceptional large lot. OPEN FOR INSPECTION DAILY

WINDSOR Dist. 5-rm. bung. $9500. Owner. Terms. 309 N. Bronson Ave. 7645.

West and Northwest

BARGAIN

2 houses on large corner lot. Close in. 5 rm. house in front. 2 rm. house in rear. Owner leaving city. Only $7000. This is a real bargain and will not last. Call at MESA-RAY REALTY CO., 4549 W. Wash. Blvd.

JUST completed, all modern 6-room bungalow, located at 543 N. FORMOSA AVE. Adjoining Hancock Pk. 1 bedroom, baths, furnace & canvas walls. Price $10,500, terms. E. F. AHRENS, JR., owner & Builder, 539 N. Formosa ave. Wh. 6364.

JUST MARRIED

Fine, bring your suitcases, look at this new 5-room stucco. Wonderful view, end of Pico, furn. to the last. You will unpack & stay. $6500 or $7000. Terms. $1500 cash, bal. E-Z. 1346 S. Ridgeley Dr. Wh. 5216.

ONLY $250 CASH

New 4-rm. Spanish stucco, hdwd. firs., 2 bedrms., lawn, shrubs, etc. Full price $4900. $50 mo., includes all interest. H. R. MacNAIR, 3114 Glendale Blvd. OL. 3704. OL. 4652.

OWNER WANTS TO SELL

Don't phone but come out to see this 5-rm. house, 4 bedrms., tile bath, furnace, 60-ft. lot, north of Pico, near Forum Theater, your own terms. Key at 3624 W. PICO ST., Ph. RE. 1045.

$400 DN., $50 mo., $2650. 5-rm. mod. bung. & gar., 50 car. 4713 W. WASH. WH. 8125.

DUPLEX house, mod., 10-rm., stucco. At 3541 3RD AVE. Ph. EM. 4744.

HOUSES—

For Sale

West and Northwest

461 CRENSHAW BLVD.

A BEAUTIFUL WILSHIRE HOME

Two-story stucco. Ten rooms, four bedrooms and sleeping porch. Two tile baths, also maid's room and bath. Every convenience. Mahogany finish first floor. Double garage. Fine lawn, shrubbery & fruit trees. Two lots 100x150 feet. House located on one lot and vacant lot adjoining on south. A very fine location. Just south of Wilshire Blvd. $16,000 cash will handle.

Open for inspection 10 a.m.-4 p.m. GEO. W. BRETT, Owner, on prem. Phone E. V. FRANKE, DR. 0393, 3761 Wilshire Blvd. (Nr. Western.)

NEW 6-ROOM 2-STORY ENGLISH TYPE RESIDENCE. 1st flr., large living room, real fireplace, cathedral ceiling, adjoining dining, breakfast nook, kitchen, bath & bedrm. 2nd flr., 2 lge. bedrooms, bath, hdwd. firs., dble. garage, lawn, etc. Wonderful view. 16 min. from Broadway, in new Silver Lake Terrace. Reas. price, attractive terms. Owner on premises, go out Glendale Blvd. turn west on Berkeley to cor. Angelus ave.

LOOK. LOOK. LOOK.

BUILDER'S SACRIFICE

Just completed Spanish bungalow, 4344 Sierra Bonita av., nr. Melrose. 5 bdrms., 2 baths, brkft. rm. Large living and dining rm., canvas walls with hand oil decorations. Built-in refrigerator, mirror doors in bedrms. No reas. offer refused. SEE BUILDER ON PREMISES TIL HE SELLS.

ONLY a Nervous Breakdown would justify this sacrifice! Nestled on the side of a hill just above Western and Los Feliz, a beautiful Italian stucco home, the largest grounds, 82x170, are covered with shrubbery and trees. Sprinkling system over entire place; eight rooms, four bedrooms and two master baths; maid's room and bath; can be bought for less than $20,000. Phone TR. 6018 day time, 767610 eves.

$750 DOWN, BALANCE $75 MO. Including interest. You may inspect this beautiful 5-room bungalow at 1126 S. CLARK DR. Just west of Crosse Park, south of Country Club Dr. It has an electric controlled furnace, tile bath and sink, hardwood floors, all large rooms. Call MR. RUST, TU. 4362.

WILSHIRE 2-STORY

$15,000 — EAST TERRACE

New stucco home, recept. hall, liv. rm. with mahogany finish, 3 large bedrms., 2 elegant tile baths (tile walls.) unit heat. 6138 Maryland Dr., 4 blks. N. of Wilshire Blvd., 4 blks. W. of Fairfax. OWNER. WH. 2295.

OWNER'S SACRIFICE

New, beautiful 7 room stucco bungalow, 2 bedrms., 2 baths, hdwd. firs. throughout, fireplace, garage, 2 blks. from car line, 20 min. to 6th and Bdwy. 2 min. to Fairfax School. Furnished or unfurnished. Terms. 970 SO. GRAMERCY PLACE.

NEAR ANTONIO MORENO HOME

2-story Spanish 6-rm., $18,000. $5000 down, 10-year 5½% loan. Owner, Berry Hts., 3 large lots, $25,000. Los Feliz 4-rm. on cor. 95x190, $35,500. GEO. H. SMITH, Builder. 5505 Sunset Blvd. Of. 6715.

$9000—N. OF PICO—$9000

DISTINGUISHED LITTLE HOME

Unique, stucco, 5 rms., garage, beautiful shrubs, delightfully low, on high ground, surrounded by high-class new homes. Easy terms. Owner, 1360 HAUSER BLVD.

AUCTION

455 N. Harper Ave., Wed., Mar. 17, 2 p.m., to highest approved bidder, new 6-room, tile roof, stucco bungalow, double garage, lot 45x125. Easy terms. AX. 0913. Leonard Realty Co. W. Trask, Auct.

$1500

CASH, balance easy, buys this fine bungalow, paved street, near car line, schools, etc. Sacrifice price. See MR. WATSON.

GEO. W. WILSON, 172 No. La Brea. Whitney 6175.

CAHUENGA CENTER

Eastern cor. corner here to sell new 5-rm. stucco, near Wilshire; rare bargain. Owner on premises; 20 till 4 daily. 5... BARROWS DR. Phone evenings OX. 5483.

6-RM. large lot, Hillcrest Dr., near Washington. Beautiful location. Real buy. Only worth nearly $7500, asked $5500. Terms. 4715 W. WASHINGTON. EM. 2998.

5-RM. mod. Spanish bung. Tile roof & tile bath. $4150 cash. Lot on high ground just off Pico. Sacrifice by owner, $7500. $500 down, balance monthly. Will accept lot as trade. EM. 4146.

$4500. NEW 5 RM. STUCCO $1900 handles. Built for home. Level lot, 40x138 to alley, to blk. Glendale cars. Pic. 4... Will sell $2000 under value. Key 2012 SUNSET BLVD.

NEW WINDSOR SQUARE

Resid. Spanish brick bung., 7 rms., beautiful tile bath, 18x28, lib., tile roof, lot 40x130, dble. gar. by owner, 156 N. GOWER. Shown by appt. 1... WEBSTER. GR. 2...

NEW 10-RM. DUPLEX

with house in rear, very reas. terms would consider bungalow in good location. 1949 W. 22ND ST., near Western.

ONLY $500 dn., new 5-story English stucco on concrete st., 2 blks. N. of Wilshire, 2 blks. W. of Vermont. Call below. 12 & 1, before it is too late. DR. 4755.

$3500 UNDERPRICED. Must sell my beautiful 7-room bungalow, small payment down, bal. easy terms. Fairfax High School. MARLOW, MAIN 1...

FOR SALE—By owner. House & lot on 17th st., between Hill & New Broadway. Long-term lease, or will build to suit tenant if responsible party. BE. 4846.

BUSINESS ZONE, between Hoover and Vermont, on W. 24th st., 9 rooms in splendid repair. UNION SQUARE REALTY CO., 1208 Union ave, BE. 4570. Even. AT. 4702.

BARGAIN, reduced $8000, 7-rm, 2-story new home. Strictly mod. 5 bedrms., 3 baths, sleeping porch. Basement, furnace. 1461 N. BENTON WAY. DR. 1730.

BEST BUY IN BEVERLY WAY

Beautiful 5-rm. bungalow, finish and decorated walls, 3 bedrms, child's rm. Builder must raise cash. Price $7150. $1000 cash, Ph. TU. 6197.

FOR SALE—

West Hollywood bungalow, 4 rooms, large lot, good neighborhood. Price $5250. Very easy terms.

SOUTHERN CAL. REALTY CO.

TWO-STORY SACRIFICE

8-room home, 4 bedrooms, large lot, good condition, fine location, small payments on balance. Owner, See OWNER, 1635 S. Van Ness ave.

BEST bungalow buy so. of Wilshire. 1210 Bedford, 6 lge. rms., have to see to appreciate. Priced beyow cost. only $500 down. OWNER, 121 No. Vermont. DU. 8659.

NEW 6-rm. patio bung. built for home. Owner must sell. 2209 Lowry Rd. at Rowena. 1 blk. off of Los Feliz. Ph. ...ere. AX. 4597.

"ROM GARRET TO CELLAR IN ONE DAY. Windows, woodwork cleaned; floors waxed. Phone Hammywood, "THE ACME CLEANERS." MO. 1...

BUT FROM OWNER

7-rm. Span. stucco bung. Bargain for immediate sale. Principals only WH. 2951.

219 N. OCCIDENTAL BLVD., $4750. Biggest bargain in town, 5-rm. house & gar. Lot 50x128, unrestricted. A real bargain & must be sold. Owner.

6-ROOM bungalow furnished or unfurnished, B zone, no set back. 4461 ROSEWOOD AVE. HO. 6331. Courtesy to agents.

OWNER, sac., new 7-rm. Spanish bung., hdwd. firs., tile bath & sinks. No. of Pico. 1309 S. MANSFIELD. WH. 6696.

BEAUTIFUL WILSHIRE HOME

Nr. Western. 7 lge. rms., well arranged, attrac. grounds. Bus. change compells sale. $13,000. tms. FI. 4349

$50 DN. $35 MO. $3750

4 rms., hdw. fl., bkfst. rm., gar. Near car & blvd. Montrose. Owner, 6204 N. Rosevelt Blvd. Ph. GL. 2...

7-RM. bungalow, all improvements in. Good location, will accept auto or lot as part payment. Phone owner, OX. 2746.

$17,000 wonderful 10 rms., furn. or unfurn., 5 baths. Income, on corner, 2080 S. UNION. Some cash & trade. BE. 1479.

NEW home, 15 min. from 4th & Hill, 6 rms., comp. pclg., dbl. gar. $5000, cash $500, bal. $40 mo. Ph. DU. 2661, morn. or eve.

$250 DN., move in new 5-rm. stucco, nr. Wilshire, $70 a mo. or $500 dn. $40 mo., only $6150. OX. 2879.

6-R. Eng. bungalow, large liv. rm. 15x29. 2 nice bdrms., dble. gar. 423 S. Milton. OWNER. Wh. 2347.

OWNER going East will sacrifice 6-rm. bung., in Wilshire dist., near L. A. High. 845 Muirfield Rd. WH. 6363.

NEW 6-room bung., gum finish, strictly modern, high ground, near Wash. $7000. Terms. EM. 5078.

FOR SALE or exch., 6-rm. bung., fine view, near cars & store. 6... fare. 976 HYPERION AV. 599233.

BEAUTIFUL hillside residence of motion picture star, furnished. Wonderful view. Sacrifice. GR. 7230.

5-ROOM modern bungalow near theater, stores, church. 5c trolley. 2829 WELLINGTON ROAD. Dr.

BEST buy in Beverly Hills. 614 Elm Dr., $25,000, Love Realty Co., 2521 Wilshire. W... 8261.

FOR SALE—$8750, close in income bus. house. 6 car. 1-3 cash. Owner. DU. 6507.

$7000, 6-RM. partly furn. bungalow, 10 blks. Westlake Pk. DU. 5125.

7-RM. bung., small dn. payment, bal. like rent. 2317 W. 30TH ST.

HOUSES—

For Sale

West and Northwest

$2500 DOWN. ONLY $12500

2-story, 10-rm. home near Western and Wash. This home should bring $12,500 as the lot is worth $10000. 2 baths, 2 garages, surrounded by beautiful homes. To raise money quickly will sacrifice for $8500. You will have to hurry to get this bargain. Call EM. 4557 or see OWNER, 2145 W. Washington.

South and Southwest

$1000 DOWN

7-ROOM COLONIAL

2 blks. to Vernon & Western ave. Built 4 years. 2 bedrooms, breakfast room, double garage, side drive, full price $7350 and $60 per month until paid, including all interest at 7%. Certainly a genuine bargain at least $1000 under value. Phone or call 4419 S. WESTERN AVE. VE. 6843. NO 1ST MONEY.

LOOK, LARGE FAMILIES

10-room house at the price of a small bungalow. Located 1816 W. 47th PLACE. 2½ blks. west of Western ave., 5 bedrooms ideal for a large family wishing to be near high school, stores. Drive by. If interested please do not bother tenants. Phone owners for information. FI. 4586. MR. MORGAN.

$9000 HOME AND INCOME. $9000. Double stucco, 4 rms. & bath, front floors, built-in buffet, gar., lawn, shrubbery, cor. lot 40x190. 2 blks. Vermont car & bus. Close to school & market. 1 side rented $1200 cash, bal. easy terms. Consider mtg. or T. D. part payment. 1300 W. 46TH PL. Open. Bischof.

CAN'T beat it, $5750, new 5-rm. English stucco bung., large living-rm., high ceilings, hand-decorated walls, full tile work, shower bath, latest plumbing, hardwood floors, 1 blk. from 5c car and storeon Vermont going Detroit, must have $1000 cash, bal. $40 mo., incl. int. Owner, TU. 6112 or eve. RO. 1168.

BUILDER'S HOME.

New 6-room stucco, gum wood finish, tile bath, sink, dbl. gar. At a sacrifice $1000 or more down. See this at 1430 W. 84TH ST. or Ph. TU. 8964.

FORECLOSURE

Pretty rm. Spanish bung., garage, nearly new, in select neighborhood. $4650. Well worth $600 more. $500 down. Bal. like rent. Eberly, 204 Story Bldg. TU. 9999.

$500 DOWN

6-rm. stuc. Hdw. firs. Tile b. & a. Cedar clo. Ice box. All bit.-ins. Even yrm. cans. At 1601 W. 84 st. BUY FROM OWNER. $4500. MONEY

LET rent pay for dbls. bung. for your old age pension, choice of two, $500 down, rents pay bal. $4650. BRENTWOOD. No agents, near Sinsson & So. Bdwy.

BY owner, mod. 5-room house, excellent condition throuout. 1706 W. 25th pl. Owner purchasing for value at lot. See SHAY, 1727 S. L. A. st. WE. 8411.

OH, Boy, here are 2 houses, one 5-rm. $4750, $1000 down, block Vermont, high ground, close everything. $4750, cash $1400 & $45 mo., covers all. 4420 W. VERMONT AVE. VE. 6585.

OWNER left city, fine bungalow on 8th ave. north of Manchester. Must be sold. Sacrifice price $6600, small payment, easy terms. Address O. box 1746, TIMES OFFICE.

HOW TO MAKE $1250

Pay $2000 down & buy this $8000 new mod. 5-rm. stucco home for $4750, on paved st. Payments $31.04 P. M. Vermont. TH. 8107.

$4500 6 RMS., CLOSE IN. $4500 $500 dn. $35 mo. 2 bdrms., hdwd. floors, tiling in bath, beautiful lawn front & rear. This is a real forced sale. $800 S. Vermont. TOrk 2611.

ONLY $350 DOWN

5-room stucco home, very desirable. Well built, price $5000. $45 a month. WH. 6017.

6-RM. house, practically new, many built-in features, lawn, fruit trees. Priced for quick sale. Owner must leave city. $3000. Owner, 1244 W. 72ND ST.

NEW 5-ROOM STUCCO

$300 cash, bal. terms, lot 50x150, lawn, gar. 1... 8th ave. Inglewood, close to car. Owner, TH. 4278.

BEST buy in S.W. 5 rm. and 4 rm. lot 40x135, on 54th st., nr. Vermont. $5,000. $2... S. VERMONT. Va. 2142.

5 ROOMS, modern, completely furnished, $5750. $750 cash. Bal. $32 month. 5017 S. VERMONT. UN. 5762.

Double stucco, 4 rms. & bath, front floors, built-in buffet, gar., lawn, shrubbery, cor. lot 40x190. 2 blks. Vermont car & bus. Close to school & market. 1 side rented $1200 cash, bal. easy terms. Consider mtg. or T. D. part payment. 1300 W. 46TH PL. Open. Bischof.

BUILDER'S HOME.

New 6-room stucco, gum wood finish, tile bath, sink, dbl. gar. At a sacrifice $1000 or more down. See this at 1430 W. 84TH ST. or Ph. TU. 8964.

FORECLOSURE

Pretty rm. Spanish bung., garage, nearly new, in select neighborhood. $4650. Well worth $600 more. $500 down. Bal. like rent. Eberly, 204 Story Bldg. TU. 9999.

$500 DOWN

6-rm. stuc. Hdw. firs. Tile b. & a. Cedar clo. Ice box. All bit.-ins. Even yrm. cans. At 1601 W. 84 st. BUY FROM OWNER. $4500. MONEY

LET rent pay for dbls. bung. for your old age pension, choice of two, $500 down, rents pay bal. $4650. BRENTWOOD. No agents, near Sinsson & So. Bdwy.

BY owner, mod. 5-room house, excellent condition throuout. 1706 W. 25th pl. Owner purchasing for value at lot. See SHAY, 1727 S. L. A. st. WE. 8411.

OH, Boy, here are 2 houses, one 5-rm. $4750, $1000 down, block Vermont, high ground, close everything. $4750, cash $1400 & $45 mo., covers all. 4420 W. VERMONT AVE. VE. 6585.

OWNER left city, fine bungalow on 8th ave. north of Manchester. Must be sold. Sacrifice price $6600, small payment, easy terms. Address O. box 1746, TIMES OFFICE.

HOW TO MAKE $1250

Pay $2000 down & buy this $8000 new mod. 5-rm. stucco home for $4750, on paved st. Payments $31.04 P. M. Vermont. TH. 8107.

$4500 6 RMS., CLOSE IN. $4500 $500 dn. $35 mo. 2 bdrms., hdwd. floors, tiling in bath, beautiful lawn front & rear. This is a real forced sale. $800 S. Vermont. TOrk 2611.

ONLY $350 DOWN

5-room stucco home, very desirable. Well built, price $5000. $45 a month. WH. 6017.

6-RM. house, practically new, many built-in features, lawn, fruit trees. Priced for quick sale. Owner must leave city. $3000. Owner, 1244 W. 72ND ST.

NEW 5-ROOM STUCCO

$300 cash, bal. terms, lot 50x150, lawn, gar. 1... 8th ave. Inglewood, close to car. Owner, TH. 4278.

BEST buy in S.W. 5 rm. and 4 rm. lot 40x135, on 54th st., nr. Vermont. $5,000. $2... S. VERMONT. Va. 2142.

5 ROOMS, modern, completely furnished, $5750. $750 cash. Bal. $32 month. 5017 S. VERMONT. UN. 5762.

OWNER will sacrifice $1500 equity in beautiful 6-rm. bung., cove ceilings, Tiffany finish. Will take part cash and auto. 642 W. 49TH PL.

$300 UNDERPRICE. new 5-rm. stucco & break. rm., tile sink, bath, real tiled fireplace, dbl. gar. $5950. $1000 down, $40 mo. Take car or what? 6199 Pasadena Ave. GA. 3767.

MAKE me offer on my new bungalow! 521 W. 167th St. No reasonable offer refused. Owner, 908 SECURITY BLDG. MI. 6670.

FOR SALE—By owner, new 4-rm. stucco bungalow, garage, breakfast room, tiled sink & bath, deep lot. $150 W. 72ND PL. Phone TH. 6...

6-RM. $6500. CASH $500

3 bedrooms, $1st st., near Western. Folks, a real buy. Woodard, $900 W. VERNON.

$4850. FURNISHED 5 rooms, 2 bedrooms, garage, $450 cash, balance $40 mo. Owner, 1634 W. 69TH PL. TH. 4367.

63RD NR. FIGUEROA—$5500

$1750 cash, bal. $45, inc. int. 5 rms., hd. firs., side dr. Big snap. AX. 6829

$2500 TOTAL

5 rooms, modern, gar. 6... blk Bdy. N.E. of... terms. 1... BROADWAY.

$295 Dn. New 5-rm. stucco, $5950, near Western, lot 50x134. Your own terms. $1... S. Western. VE. 5140.

6 RMS., W. 51st st. $6200. 5 bedrms., sunny lot, trade. Courtesy to brokers. Owner, GR. 6759.

$7500, $2500 CASH. This is $1500 discount, but am forced to sell. Beaut. 6-rm. bung. 1511 N. ORANGE DR. Look it over. Phone REAGAN owner, MET. 0082. Eves., WA. 1211.

CAN YOU BEAT THIS?

Owner of spacious room Los Feliz home desires four rooms in exchange. Value of home $13,500. Make offer. MR. POTTLE. OL. 1182.

OWNER WILL SACRIFICE EQUITY in beautiful West Hollywood stucco bungalow for $1000. Now $2000 under depricied. Owner, 626 N. FLORES ST., or ph. Whitney 2891.

HOTEL-APARTMENT SITE

Unrestricted lot 115x165 Alexandria Park. Quiet, single res. section. Nr. cars & stores. Owner, WH. 1414

WHY pay $7500 for new 5-rm. stucco with $3000 cash when $4500 will buy same house with $2000 cash? West Hollywood. OX. 4405.

IDEAL Hollywood home, 6 rooms, 3 bedrooms, tile bath, in. Bungalow. Priced to sell, $7500, cash. L. A. A. prop. inc. 1563 Vine st., Gl. 6116

NEW, 4 rooms, stucco, 3 bdrms, N. of Santa Monica Blvd., nr. Doheny Dr., W. Hollywood, price $7000. $1000. DR. 4364.

WONDERFUL LOS FELIZ HOME SITE for sale at a sacrifice by motion picture star. Finest view in L. A. Call owner, GR. 8446.

5-ROOM Spanish stucco, $10,500. Will accept lots or trust deeds for my $2000 equity. 608 KILKEA DR., blk. of Melrose. GL. 2432.

5 RMS. & BREAKFAST RM. $6500. New stucco, $700 cash, $38 mo. Accept less cash & larger mo. pmt. 339 Westbourne Dr. Owner, WH. 2564.

$14,500, $10000 CASH buys lot & 7-rm. home, 1716 NICHOLS CANYON RD. HO. 1972.

MUST sacrifice modern 6 rms., tile bath, on Lexington near St. Andrews. Lot alone worth price $1500. $600, ½ cash. Box 15, Hollywd. Sta.

ONLY $2000, terms. Choice lot north of Hollywd Hotel. All imprvts. Duplex, 4-4, 2 garages. Owner, HE. 2...

LOOK at these bargains, 6, 7 and 8-rm. new mod., beautiful homes, owner, 2259 CANYON DR. HO. 2584.

5-RM. stucco, dbl. gar. Western & S. Gardena Blvd. $4500 down. Terms. 1232 RIVES-STRONG. TR. 8291.

IDEAL apt. site, 100x140. Heart of Hollywood, Call Owner, 6004 Franklin or ph. HE. 9241.

WILL sacrifice 2 modern bungalows same lot, Hollywood, accept $1000 down. Ph. GL. 6805.

NR. HIGHLAND & MELROSE. $6500. 5-rm. stucco, Hollywood's best buy. Small cash pay. Owner, HO. 6214.

MELROSE BUSINESS—$6500

40x110. 2 blocks W. of La Brea, south side. Owner. WH. 7378.

5-RM. dbl. bung. Hdw. finish, every mod. convenience. 1 side furn. Must be sold. GL. 9373.

BEVERLY HILLS—

For Sale, Ex., Wanted, To Let

$1250

BEAUTIFUL HIGH VIEW LOT

Overlooking Beverly Hills & surrounding territory. Stop at Branch office of KENNETH A. BRAINARD on corner of 9... Pico at Beverly Dr. Mr. Blewett, OX. 2608.

OLD NORMANDIE

is the style of this 6-room distinctive home, all decorations, kitchen in blue & white, breakfast room is formed by circular tower. Many features. $1300 cash. 228 S. SWALL DR.

BEVERLY HILLS DISTRICT

Business frontage connecting 4 main boulevards. On car line. Orig. prices & terms. Corners as low as $175 per ft. Inside as low $125 per ft. WH. 4313 or WH. 2648.

$3500, TERMS to suit buyer. Pay like rent. Beautiful 7 rooms, 2 beds rooms, dble. garage. Near Wilshire Blvd. 744 Wilshire Blvd. OX. 2004.

FOR rent, Beverly Hills, stores and offices. G. S. REES, Box 103, Beverly Hills.

HOLLYWOOD—

For Sale, Ex., Wanted, To Let

$100 DOWN, $100 a month, including principal and all interest buys best 6-room home, near Fairfax & Melrose. Let your rent apply on a real home.

MATTHES & BURTON. 7218 Melrose. WH. 8514.

$10,500. $2000 CASH, no other paymt. for 1

CITY LOTS AND LANDS—
For Sale

BUILDERS TAKE NOTICE
CORNER 50x123
$2900
Another one of those snaps. Can build residence only. Highly restricted. 1 block to st. car; just north of Wilshire Blvd. Best bargain in L.A. Call MR. JOHNSON.
JAMES J. DONAHUE.
Wilshire cor., Western. DR. 4951.

VACANT LOTS FOR SALE
$9 by 150, near Effie & La Moyne, $1000. Small down pay, will handle.
Lot nr. Glendale Blvd. & Whitmore, $2500. Small down pay, will handle.
40x130 corner lot near Florence & La Salle, $1000, $400 down pay. See GEORGE E. BEAM, R. E. Broker, 2704 S. Vermont.

HANCOCK PARK
Hudson, S. of 3rd st., 95x186...$21,000
Hudson N. of 3rd st., 95x160 18,900
Las Palmas, N. of 3d, 73x181 15,000
McCadden N. of Bev., 69x170 12,900
For further details, call Mr. Lloyd
KELLS & GRANT
Wilshire at Western. DUnkirk 3000

BUILDERS AND SPECULATORS
ATTENTION
$2500. Beautiful close in hillside lot suitable for singles or doubles; fronts two concrete streets. All utilities in. 10 minutes to 7th and Broadway. $250 cash. OWNER, OLympia 4709.

BEST BUY ON VERMONT AVE.
COR. LOT 125½x135. $300 PER FT. FOR QUICK SALE. $10,000 DOWN, BAL. STRAIGHT MORTGAGE. BIG INVESTMENT. A SURE WINNER. SEE REDGCOCK, 2712 S. VERMONT.

LA BREA AVE.
MY BEST OFFERING
Lot in block south of Beverly. Price $14,000. Hurry or you lose out on this bargain.
ASHBROOK, WH. 6212. WH. 6615.

LA BREA BUSINESS COR.
Great sacrifice for quick sale.
Barney Staffer. WH. 6211.

LOT, Beverly Hills, business corner, on car line, 150x100 to alley, a bargain at $14,000, half cash, also lot on La Brea near Wash. Blvd. Ph. morn. or eve. WHitney 9129.

COR. near 7th & Hoover, 70x150, ripe for high-class apt. bs., worth $45,000, take $40,000. Present inc. $4000 yr. Only $15,000 cash, bal. mtg. Ben Bell, 740 S. Bdwy, TU. 4336.

10% OTHER deed to lot. You can or we will finance building to suit. Lots in Sagamore Park, between Eagle Rock & Glendale. 5c car line. 3753 VERDUGO RD. 4174.

$2400 FOR lot north of Hollywood Blvd. Trees view, the best improvements and restrictions. Only $375 cash necessary. Best buy in Hollywood. GR. 2384.

EXCLUSIVE APT. OR HOTEL SITE
N.W. cor. Wilton-Fifth st., 50x135. Near car line. Pr. $25,000, cash. $10,000, bal. 5 yr. mtg. 7%. Owner, 336 N. Larchmont Blvd. HO. 6259.

LA BREA AVE.
Ashbrook says buy all you can at today's prices. Compare values with prices in Beverly Hills. Information at WH. 6212.

LOT No. 178 on Ninetieth Place between Halldale and Normandie. Price $1250. Cash $470. Balance $15 per month. Inquire LEONARD ROTH, Clinton, Conn.

HIGH VIEW COR. HANCOCK PARK
76x172. ONLY $17,000.
TRY TO MATCH THIS BUY.
HAMMER, SHEDDEN & WERSON
136 N. La Brea. No ph. informs.

LOTS—All improv. in, underground wiring, lake view, 20 min. to 7th & Bdwy. Very small dn. paymt. Mtg. ahead of T.D. to contractors & homeseekers. DR. 4756 betw. 12 & 1

APT. SITE, FIFTH NR. NEVADA
60x132 ft. on st. Andrews nr. 2nd st., worth $250 per foot. Will sell for $11,500 & move the 6-r. house if desired. $5600 cash. DU. 8700.

I DON'T MEAN MAYBE
I have the best lot buy on Highland, south of Wilshire. No dn. $10 MO. LA BREA

EXCEPTIONAL opportunity, lot 62x172, all imp. inc. Brentwood sec., nr. University. Price $9,000, terms. Owner must sell. Phone GLEN. 1476-J.

WILSHIRE-FAIRFAX TRACT
2 adjoining lots on Colgate ave. nr. Fairfax. $1700 below market. WH. 2313.

$1600 EQUITY in seven 25-ft. lots, total $4(1 is lot, wyment $25 a mo. on all incl. int. Will sell for $2000, cash or trade. DE. 6295.

BUY THIRD STREET
40 ft. next to small corner, $6550. Small cash payment. WH. 2812.

BUILDERS take notice, unrest. lot 88x186, nr. S.B.U.C. $2500. OL. 4718.

BUILDERS, some fine res. lots, Glendale, for T. D. or small payment. T.D. after 1st inst. GL. 1748.

ASK ASHBROOK
A REAL BARGAIN ON LA BREA.
Whitney 5212. WH. 6615.

PRICED for quick sale, res. lots, 55x140, Victoria ave. in Wellington Sq. Owner, PL. 0698 or AT. 4323.

AUCTION 2:30 p.m. SUN., MAR. 21. N.W. cor. WILSHIRE Blvd. & McCADDEN PL.

LOT 45x165 on W. 111th St., ¼ blk. off Broadway. Will sell by equity for $750 cash. Owner, 113 W. 85 St.

WILSHIRE DIST. BARGAIN. Near schools, among fine two-story homes. 60x150. $9750. BARKER-WA. 1952.

WILL sell my Hollywood lot on new paved blvd. Only $2000, terms. Mrs. Olinger, OL. 6118. Eves. HE. 5763.

COR. lot, 71st-Decker, price $2600, $500 cash. Owner, TH. 2446.

BUSINESS lot, corner 5th ave. & 54th st. Part cash. GL. 6265.

$5500 HANCOCK PARK res. lot, tract 5207. OWNER, WH. 8602. No agts.

CHOICE lot by owner, going East, MUST SACRIFICE. Cal ME. 4347.

RES. lot, 1 blk. fr. Wils. Blvd. $2750 Orange Grove ave. $2200. WH. 5394

LOT bet. Wash. & 16th, nr. Hauser, $1650, $200 cash, $20 mo. DU. 6444

$1800 equity in Rimpau hill lot, 53x161, call 1001 S. MARIPOSA.

100x140, ARLINGTON Hts. B. nr. sac. quick sale. EM. 5581. 767949.

HILLTOP lot in Sparr Heights, overlooking Oakmt. City. Club HE. 9495

60 ft. 60 or 100 by 140, unrestricted. Owner on property at 4542 W. 17 dr.

CITY LOTS AND LANDS—
For Sale

WILSHIRE BLVD. CORNER
160x200
NEAR FREMONT PLACE
$36,000
Right in the heart of exclusive Wilshire district & in the path of great development. This will stand the test of careful investigation. See Mr. List.
KELLS & GRANT
Wilshire at Western. DU. 3000.

66 FT. cor. near Beverly & La Brea. Quick sale. $5500, terms. WH. 4311

APARTMENT, FLAT PTY.
For Sale and Exchange

AUCTION—AUCTION
Wednesday, March 17, 2 p.m.
444 Camulos St., VA. 4451.
16 apartments, total 50 rooms.
Lot 132x142, 4 garages.
Highest bidder gets all.
Willis Land Co., G. M. Banks, Auc.

UNREST, 45x125 to alley, 4 gar. OWNER, 636 W. Santa Barbara.

BUSINESS PROPERTY—
For Sale

BUSINESS PROPERTY SNAP
Unlimited Future
Finest business buy in the city, being located in the heart of a real business center. Improved with excellent brick block; leased to responsible firm. Lease runs about 6 yrs. at a rental that returns about 16% on cash invested. If you want a bargain and can act quick, call income department.
HOWARD & BOSWELL.
3461 W. 6th st. DU. 1345.

BUSINESS CORNER
OR
APARTMENT SITE
For less than residence property in the immediate vicinity, 55x145 to 20-ft. alley. On North Westmoreland, between Beverly Blvd. and First Street.
AT $175 PER FRONT FOOT.
TERMS, 1-3 CASH.
Balance 1-3 in 2 years.
WAshington 9347.

SAFEWAY STORE BLDG.
$22,500 — 1-story brick on busy suburban corner, with long term lease to ONE STRONG TENANT at 8% on 21½% A chance to increase your income without hazard. $12,500 cash, no trades; see W. Hindes.
THE FRANK MELINE CO.
706 S. Hill st. TR. 6651.

AUCTION
2 P.M., WED. MAR. 17TH.
Bus. frontage, 142ft Temple st. Lot 50x115, improved income, living quarters. ALL RENTED. 2 p.m. 2726 Temple, lot 40x140 to alley. Imp., 7 stores, also living quarters. Owner must sell owing to ill health. This property is surrounded by good buildings & has a wonderful future. DANGREMOND, Auct. Holly. 6626.

ONLY LOT FOR SALE
ON FIGUEROA ST. BETWEEN 7th AND 8th. BIG SPECULATION IN THIS. BIG THINGS SOON TO HAPPEN IN THIS LOCALITY. GET IN NOW. REAP THE REWARD.
ASK ME ABOUT IT.
JOSEPH H. SCHILLER.
911 Van Nuys Bldg. VAndike 2786

WILSHIRE BLVD., STA. MONICA.
Business cor. 100x100 in the heart of activity, partly improved at a genuine sacrifice for quick sale. Total price $37,000. Cash required, $14,000, balance straight mtg. for 3½ years at 7%. This is worth today $45,000 and in 1 year should bring $60,000. See A. E. FLAVELL, Wilshire Blvd. at Fourth. IT WILL pay. Wilshire Blvd., SANTA MONICA.

"FOR SALE—AT ACTUAL COST"
$12,500
IMPORTANT BUSINESS CORNER
LEASED TEN YEARS.
DRUG STORE—SAFEWAY MKT.
NET $1400 PER MO.
YOUR OWN TERMS.
Telephone MR. ROE, TRinity 6401.
W. J. HUNTER CO.
502 Union Bank Building.

FOR SALE OR EX. N. Normandie, near Hollywood Blvd. 124x301, ripe for improving. $60,000, or worth $124,000 more than 2 years. Owner growing old wants smaller home. Trade to 1-4 bal. your terms. I. H. PRESTON, 529 C. C. Chapman Bldg. VA. 4007.

CASH IN ON THIS
25-ft. business frontage, on Sunset Blvd., Hollywood. Lot 50x150. Improvements estimated at $10,000, for $25,000, is a snap for a permanent investment or will sell at a profit. F. M. SPINNING, 1729 Sunset Blvd. DRexel 2795.

REAL OPPORTUNITY
To obtain modern business income
Vacant lots, ranches, homes, flat bldgs., apartment-houses.
Real bargains for exchanges.
HERMAN C. HERMAN,
204 Haas Bldg., 7th-Bdwy. TU. 2473

SAN CLEMENTE
The Spanish Village
Bargain in business lots on coast highway, next block to Administration building. $900 cash, balance on terms. SHERWOOD REALTY CO., 1 Marengo, Pasa. Fair Oaks 5454.

FINE business lot in fast growing city, lot 55x130, beautiful 6-room modern home, gar. Located in center of Bell on main business st. Price $14,000. Arrange terms. Owner at 845 Baker ave. Bell, Calif. DE. 1238-J-1. Call Sat. or Mon. No agts

WESTERN AVE. BUSINESS LOT
Location and price cannot be duplicated. Large lot. Total price $7000; cash $5000, balance terms. Call at 7024 S. WESTERN AVE.

BUSINESS LOT BARGAIN
West 9th, nr. cor. Vermont, can sell at bargain price, and take modern bung., as part, here is your chance.
JOSEPH R. SCHILLER.
911 Van Nuys Bldg. VAndike 2786.

WESTERN AVE. CORNER
S.W. cor. 89x141—$40,000.
N.W. cor. 89x141—$40,000.
N.W. cor. 89x165—$45,000.
Inside lot 89x165—$35,000.
Real buys. Terms. GEO. BRAS, 6171 So. Western. Univ. 7201.

MONEY MAKING BUS. CORNERS
135 ft. Santa Monica Blvd. $40,000
128 ft. 10th st.......... 40,000
130 ft. Santa Barbara ave. 35,000
130 ft. Beverly Blvd..... 35,000
135 ft. 8th st.......... 35,000
TOM WEAVER, 586 S. Western av.

FOR SALE OR EX. Cor. Ave. 36 and Pasadena ave. 150x200, basement excavated for building to cover whole lot. Good for warehouse, shops and garage. $40,000, half trade. I. H. PRESTON, 529 C. C. Chapman Bldg. VA. 4007.

NEW JONATHAN CLUB DISTRICT!
60-FT. HOTEL LOT ON FREMONT
$27,000!
THE BEST BUY NEAR THE CLUB
Call Mr. Simms with
A. L. HAMMEL CO.
Main 1154. 317 W. 5th st.

LA BREA AVENUE
LOT in block south of Beverly Blvd. It's a BARGAIN at $14,000. It takes only $6750 cash, balance on easy terms. ASHBROOK, WH. 6212.

HIGHLAND Ave. business corner, $550 ft., srms. Ideal for improvements. Real investment and buy. A. E. FLAVELL, PROP., INC., 1553 Vine St. GL. 6816.

EXCEPTIONAL BARGAIN, 150 ft. Sunset Blvd frontage, less than $200 foot, for 30 days only. No information over telephone. THOS. D. GILMAN, 4326 Sunset Blvd.

FOR SALE—$276,000, $206,000. Choice corners on 25th st., Pico Blvd. One mile from Figueroa, less than market price. Few days only. O. A. VICKREY CO., TR. 6461.

$7800—1 A. of Vermont bus. frontage, 1 blk. bus. center. ROLAND STAARK, 8742 S. Vermont ave. TH. 5675.

STORE bldg., Jefferson & 2 ave. for sale or furniture store, $14,500, $3000 cash, cost $17,500. OWNER, Garfield 0461.

120 FT. CORNER, $60,000, worth $90,000. Beautiful new bldg., close to heart of city, must be sold. A great sac. 3118 W. 1ST ST. DU. 6922.

HOLLYWOOD Bivd., sacrifice, 100x135 ft., 2-sty. store & apts., good income with wonderful future. BEN BELL, 740 S. Bdwy. TU. 4336.

WHITTIER Blvd. cor. 90x120 to alley, stores & flats, all rented. Income $5240 per year. Pr. $45,000, good terms. AN. 4189.

BUSINESS CORNER WEST SIDE CAR LINE. 2-STORY BLDG. STORES & APTS. INCOME $4200. BARGAIN, $30,000. PH. EM. 5272.

$1000 CASH, 80 FT. HOOVER COR. N. MANCHESTER. 4-RM. HOUSE. ALL FOR $5500. DON'T THINK, THEN HURRY to 6601 S. HOOVER.

IMP. downtown prop., lot 35x110, $20,-000. Income $2400, $10,000 cash, bal. $100 mo. Agts please notice. Call MR. SHEA, TU. 2118.

VERMONT Business LOTS
Wilshire north to Hollywood Blvd., including choice corners. $20,000 up. Home Realty Co., 6th & Vermont & Bev.

FOR good business & income properties come to see me. I can deliver. Principals. CHAS. A. MASH, 518 Pershing Square Bldg. VAndike 9741.

DOUBLE frontage, Jefferson st. & Exposition Blvd. 40x160. A real buy. $14000. terms. RE. 6421.

BUSINESS PROPERTY—
For Sale

WESTERN AVE. BARGAIN
PRICE $90,000
The northeast corner of 5th & Western ave., 60x155, now temporarily improved but showing a good income is offered at a price of $500 a foot less than the ground value of the property. AND WE CAN PROVE IT. This is the outstanding buy in the city. Only 1 blk. from new $5 million dollar development. We predict a $35,000 profit in 6 months. Call Mr. O'Hara.
KELLS & GRANT.
Wilshire at Western. DU. 3000.

2-STORY brick bldg., 49 yrs. ground lease with option to purchase. 6 stores, 28 offices, 4 apts. 4 gars. Vacant rear lot 90x160 for future imp. Present gross rentals $16,114. Price $57,500. ½ cash. OWNER. 1342 NO. HAYWORTH AVE., Holly.

YOU should investigate "The Knowles Plan" of buying downtown realty whether you have small or large amount to invest. BUSINESS DIST. DEVELOPMENT CO., 220 Merchants' Nat'l Bank Bldg. TR. 8406.

VERMONT-AVE. FRONTAGE
Lot 60x115 to alley at $5000, terms. $2000 underpriced for quick sale. Paved st. F car. A gold bond buy. A quick profit-maker. TH. 4798.

BUSINESS LOT PICK-UP. 60x74, paved, next chain store on busy S. W. cor.; ripe for stores, a steal for builder or investor at $3500. Call BARNES, TRinity 6451.

$6000 CORNER lot, close in, exc. bus. loc., 52x80, $500 down, bal. easy. Owner, GA. 6926 before 9 a.m.

BEST BUY ON PICO
60-FT. FRONTAGE. $150 FT. CHOICE LOCATION. EM. 4264.

ASK ASHBROOK
A REAL BARGAIN ON LA BREA
WHitney 5212. WHitney 6615.

BUNG. court, 10 units, $12,000 cash, bal. mtg. Yearly inc. $4500. Guaranteed tax. 4710 S. Vermont. VE. 9402.

$2750, 40x147, E. front bus. lot, close to school & park. This is a snap. 9137 S. Hoover. VE. 9837.

BEST buy on Beverly, cor. nr. Vermont, ripe for stores, $1200 ft. and unkt. Ben Bell, 740 S. Bdy. TU. 4336.

W. 6TH st. cor. near Hoover, sacrifice. Ripe for stores. Wonderful future. Ben Bell 740 S. Bdy. TU. 4336.

$400 FT., Sunset nr Western, 66x165. Part trade. 5136 Sunset. HO. 7077.

99-YR. lease, $200 mo. Flat cor. Sunset and Normandie. HO. 7077.

4 NEW brick stores, $16,000. Terms. OWNER, 4024 Pasadena ave.

INDUSTRIAL PROPERTY—
For Sale and Exchange

INDUSTRIAL PROPERTY
OPPORTUNITIES
150x130 with spur track. Close in. At $75,000, is remarkable bargain and must be bought by responsible party on very attractive terms.
100x150 with spur track close in. Price $15,000 cash. Ideal for quick short-time investment and will turn quick at a big profit.
200x350 with track. This is one of the largest available pieces of close-in L. A. and at $150,000 is very low price.
Many others. For choice manufacturing sites at the low-down price see MR. ROE.
COLONIAL FINANCE CORP.
600 Petroleum Securities Bldg.
10th & Flower. TR. 6461.

FACTORY SITES
WAREHOUSES
LOFT SPACES
HEAVY MANUFACTURING SPACE
STORAGE YARDS
SPUR TRACK PROPERTY
EVERYTHING IN L. A. INDUSTRIAL PROPERTY
COLONIAL FINANCE CORP.,
600 Petroleum Securities Bldg.
10th & Flower. TR. 6461.

NORTHEAST corner of 8th & San Pedro, 152x229 for sale or lease on 99 yrs. basis. This large corner is ideal for wholesale or factory location. There is 25-foot alley on east, 40-foot alley on north, with double spur tracks; price for sale $95.25 per sq. ft. Owner will go on mtg. for 2-3 of cost of building, 99-yr. lease. See MR. GRAY.
COLONIAL FINANCE CORP.,
600 Petroleum Securities Bldg.
10th & Flower st. TR. 6461.

ATTENTION
Wall street, near Washington, close to new home of White Trucks (414-416 Pico). Price $15,000, cash required $11,500. MR. ROGERS, Mason, Cole & Co., TR. 6018.

SPLENDID industrial property, 150x264, fronting on Staunton ave., near So. Park, ideal location for manufacturing plant, spur track, all railroads, 2 acres per foot, suitable terms. OWNER, BE. 0784.

CLOSE in industrial prop. on Santee st., near Washington, 100x145 ft. Ideal for lmpr. Must sell $25,000. $10,000 cash.
C. D. SHEDENHELM REALTY CO.
114 E. Washington. WE. 4893.

CLOSE in industrial bldg., near 5th & San Pedro, $5,000 eq. to exchange, sell or lease. Anyone requiring bldg. this type can make extra fine deal. Owner, DU. 6176 or WA. 8146.

INDUSTRIAL PROPERTIES
FOR SALE OR LEASE IN ANY SECTION
W. M. GARLAND & COMPANY
Call Mr. Frost. FAber 3440.

PINE new building, suitable for small factory, with 4 cozy rms. above, room for home on lot 50x120 at 451 24th st., Hermosa Beach, close to Golden State Milk Mills.

48x149, street to street, 1 blk. East of San Pedro on 19th st. Cheapest close-in closing estate. OWNER, 3617 CENTRAL, RU. 8256.

LARGE or small sites in S.W. section. Factory or yard. Trackage if desired. E. B. Hewitt of G. C. DENNIS CO., 2514 W. Jefferson st. EMerald 1474.

INDUSTRIAL Plats, 140x120 or less, on Santa Fe Ry., real bargain, owner, 5700 S. WESTERN. VE. 8793.

2 RR. 100x125, lot, bet. Hill & Bdwy. Light indust., Pr. reas. 216 W. 37

INCOME PROPERTY—
For Sale

$1300 CASH
4-family flat, 5 blk. from Wash. Blvd. & car line. This is almost new and all rented. Bldg. can never bear of such terms for a long time. Income monthly $165 and good enough, each flat has 4 rms., and bath, hdw. firs., tile bath & sink; 4 garages, lawn & shrubbery. Total price only $20,000, only $1300 cash, bal. monthly. See it now. 4562 W. Washington st. WH. 4297.

PROFITABLE INVESTMENT
Small but attractive court of six units. Four completely furnished. Well kept and best condition. Close in, near high school, car line, markets. Only $2000 cash required. Present rentals in L.A. $225. Owner paid $22,000, but will close at $18,-000. Your own terms.
See this today. It won't last.
CHAS. NORTON CO.
6506 Hollywood Blvd. GL. 1702.

INCOME
For Sale or Trade
627 N. Vermont.
Lot 60x150, brick building, three store rooms and flat. $150 per month. Mortgage $10,000, three years. Will accept mortgage or trust deeds for equity. TU. 9044. Mr. Wallis.

$25,000, 4-FLAT, in desirable district, few short blocks S. of Wilshire Blvd. 4 units, 5 rooms each. High-class construction. Would take in clear bungalo in exchange to $10,000. All rented, good income. Phone owner, H. B. KRONICK, TRinity 7503, 811 Van Nuys Bldg.

THINK of it, shown $25 net on cash invested. In heart of Wilshire Blvd. & Western. All rented. New 4-fam. flat, 10 rms., & new duplex, 5 rms. on valuable corner. Income from $35,000 to $21,000 for immediate sale. Only $7000 cash. BEN BELL, 740 S. Bdwy. TU. 4336.

AUCTION
Wednesday, March 17, 10 a.m.
128 North Gless St. VA. 4451.
One 6, one 5, one 4-rm. houses.
Every convenience, large lots.
Your own price takes it.
Willis Land Co., G. M. Banks, Auc.

BEAUT. new 6-rm. Spanish bung. Ideal location. 2223 Nella Vista st. 1 blk. No. from Los Feliz Blvd. 3 large bedrms., living-room, dining-room, basement, dbl. garage. J. WOODHOUSE, Bldr. Ph. 698280.

MY new 96-room, 4-story brick apt. building, on Catalina street, must be sacrificed, and I will take actual cost, $115,000, with only $15,000 cash. Compare this with other prices. Call CLINTON, TR. 2401.

HOLLYWOOD CORNER, REDUCED—
New 2-story brick bldg., 50x150, reduced $20,000. Price now $100,000 Leased, income $12,000. $15,000 handles. OWNER, 1106 N. Serrano apt. 7.

FOR SALE OR EXCHANGE
New, frame & stucco 8-apt. bldg. Fine rental location, strictly modern, $27,500, will take clear B Zone lot in exchange for equity. GL. 6411. CLIFTON.

LEAVING the city, compelled to sell. Main st. nr. Santa Barbara, 6-unit court on wonderful business lot 50x140. Lot alone worth the price, $23,000. $7000 cash. BEN BELL, 740 S. Bdwy. TU. 4336.

DOUBLES, new 10-rm., at builder's cost, $7000 dn. Open for inspection, 829-833 N. Alta Vista, 3 blks. W. of La Brea. 1½ blks. N. of Melrose. Owner & Bld., WH. 5644

INCOME PROPERTY—
For Sale

EXCLUSIVE
INCOME BARGAINS

4-story brick (Wilshire) 8 stores, 60 apts. 132 rms., Elegantly finished and furnished. Income $65,000. Price $400,000.

3-story brick apartment, 77 apts., 162 rooms. Finest equipped apt.-house in Hollywood. Income $60,-000. Price $350,000.

4-story brick apartment, Wilshire, 34 apts, 56 rms., elegantly finished and furnished. Income $45,-000. Price $250,000.

3-story corner, Hollywood, new, modern, 24 rms., 4 garages, beautiful bldg. Flats furnished. Income $6000. Price $34,000.

We accept securities at market value and mortgages or trust deeds for the purchase of property.

Call Mr. Coons or Mr. Adam
IRWIN REALTY COMPANY.
6405 Hollywood Blvd. HE. 2149.

HOLLYWOOD'S NEWEST
48 APTS.
SHOWS 44% ON INVESTMENT
This apartment, completed Jan. 29th and all rented in 10 days, and has a waiting list. Three street-car lines and 2 busses within 2 blocks, making unexcelled transportation facilities. The construction is of the highest type, embodying all of the latest features. The furnishings consist of Chase Mohair Overstuffed and solid mahogany furniture. Best quality carpets cover all floors. 26-year silver, aluminum, kitchenware, high oven stoves and such other articles to make each apartment a complete home. Actual cost of furnishings $26,000.
Owner will consider good vacant as part payment or stocks, bonds or mortgages.
For further details, see me.
MR. OLSON
With IRWIN REALTY CO.
6405 Hollywood Blvd. HE. 2149.

REDUCED FROM $80,000
TO $65,000
The best bungalow court investment in Hollywood. Three 4-rm. units, completely & elegantly furnished, at a reproduction cost of $12,500. Lot 100x150 with 20-ft. alley on 3 sides and $26,000 was refused for it before court was built in 1923. Condition A-1. Rents the best class. Grounds are nicely landscaped. Income at low rentals is excess of $10,000 per year, or better than 15% on total purchase price, and the place is always full. Location excellent. Owners desire to separate their interests; hence the reduced price. Cash for their equity of $46,000 is desired, but for the right buyer a substantial payment can be made. No trade. ROY D. HEARTZ, WH. 6413.

L. A. HIGH DISTRICT
DUPLEX
Are you looking for a bargain? New duplex, $16,500, $5000 cash. 7 rooms, 2 baths.
New four-family flat. Income $4000 per year. Price $26,000. Just off Wilshire. Great bargain. Call Mr. KNOX FOR MR. COLE THE FRANK MELINE CO., 3706 Wilshire Blvd. DRexel 1464.

FOR SALE—Good income two-story fireproof steel, brick, terra cotta and concrete 125x140-ft. business block, rented at $12,000 per year. 23 miles from L.A. Price $175,000, ten years' mortgage $64,628, balance $50,000 cash and second mortgage or trade. Address O. box 9. TIMES OFFICE.

SPANISH duplex, 6 rms. each. Brings good income & is located close to Ivanhoe Library Blvd. Just listed & refinanced & will sell for $21,900, which is $9000 less than anything in this block. See MR. ROBERTS, Sunday. DU. 4225.

$1000 DOWN, only $17,000; worth $20,000; corner 40x120, bal. less than rent; close in; 2 flats, 3-room duplex & 7-room house. 1 blk. N. Sunset. 16 min. L. A. or Hollywood. GL. 6645.

DUPLEX, West Adams district, 4 rooms each side, wonderful location, complete in every detail, lawn, shrubbery. Income $110 monthly. Owner leaving city, must sell. 2744 West Blvd. EM. 2027 or Glendale 4494.

INCOME $500 per mo. Beautiful 10-unit stucco court, furn. Lot 80x185 on 41st st. bet. Figueroa and Hoover. $45,000, $15,000 cash or trade. Owner, 642 W. 41st Dr. AX. 7817.

NO. WILSHIRE DIST.—Brand new 48-fam. apt. bldg., 4 stories. Owner says get offer. You can steal this. JONES, 1626 Ins. Exchange Bldg., 8th and Olive. VA. 3317.

SHOWS 20% net on $25000 invested. Beautiful 5-room bungalow. Wilshire. All rented. Worth $26,500. For quick sale $21,250. Ben Bell, 740 S. Bdwy. TU. 4336.

6 3-ROOM flats & double bungalow. Good bldg. & furniture. Close in. Lot value $4000. Steady tenants. $13,500. Terms. Income $150 mo. 130 NO. PECAN. AN. 4489.

FOR INCOME PROPERTY THAT PAYS SEE MR. MOSS, 241 N. WESTERN AVE. BE. 2117. WITH MR. OLIVER REALTY.

BUILDER, REALTOR, DESIGNER
5-STORY brick apt., furnished, finished in Circassian walnut. 50 apts. Will trade for lot in Wilshire or Hollywood district. Income $13,800 a mo. BE. 8329.

DUPLEX 4 rms. & bath each floor & 4 rms. & bath, 2 garages on rear of lot 5 min. from Pico. Price $12,500, some trade. Lot alone worth price. Inquire 2235 W. Washington St. EMpire 9950.

REAL SACRIFICE IN double bungalow located 4382-84 Lexington ave., block to 3 cars, school and stores. Owner must sell immediately. BE. 2161.

SACRIFICE nr. Lafayette Park, large lot with wonderful improvements, worth $70,000. Take $50,000, $20,-000 cash. Income $3000. BEN BELL 740 S. Bdwy. TU. 4336.

NEW 16-room double, 682 N. Bwood-ser. $13,500. Equity $3500. No other payment for 3 years. Trade for clear lot or small income. Phone for cash. OWNER, WH. 8140.

HOLLYWOOD, N. Van Ness, 7-fl. New stucco flat, 4-4 rooms each, tile baths, hdw. and electric, automatic water heater, 5 garages, 1½ blocks N. of Melrose.

MUST sac. my brand-new artistic 5-fl. stucco dbl. bung. High ground. Real buy. 4037 W. 22nd Pl., nr. Hauser. Owner & Bld., WH. 5644

NEW artistic Spanish 10-rm. 3bl. bung., gars. Income $140 mo. Real buy. Owner, 539 N. GARDNER. GR. 2384.

NEW APT. WITH FURNITURE
20 ROOMS. GREAT BARGAIN
BOYCE-SEELY CONSTRUCT. CO.
811 Edwards-Wilcox Bg. VA. 3938.

BUSINESS corner, 120 feet frontage, new stucco 2-story double bungalow. Income $130 month. Goes for $11,-500. OWNER, 4201 S. Hoover.

BEAUTIFUL 40-rm. apt. house, completely furnished. Income $13,000. Sacrifice $85,000 with $16,000 cash. GR. 0669.

5 DUPLEX flat, 6-rm. each, on corner, will take trust deeds or mortgages to $16,000, balance mortgage. Call owner, EM. 4605.

COURTS, income properties, sale or trade, some foreclosures. See us. BUILDERS FINANCE ASSN., INC. 1708 Trinity Pl. TU. 1176.

FOR quick sale, bung. court of 14 units, furnished. 16 gar. Price $56,000, $12,500 cash. Income $530 per mo. OWNER, 523 W. 24 ST.

$15,000, easy terms duplex & bung. on 40-ft. front, modern, rented $110 & 2 garages, quick sale, 2675 S. ST. ANDREWS Pl., 768-693.

2 DUPLEXES on corner lot. Highest corner in L.A. High School district. Will trade, or terms. Call at 4764 EDGEWOOD PLACE.

ONLY $16,500
Will consider some sacrifice, 12 rms., consider lot, Pl. 4749, eves. WH. 8394.

4-FAMILY flat, $14,500, nicely dec., large lot, 14% income, sickness, Must sell. Owner, 3231 W. 42nd Pl.

IF you want a good home & income on small investment, look at 1032 N. HELIOTROPE DR.

HANCOCK Pk. Beaut. mod. dbl. bung. for sale. Highly La Brea. 213 N. Mission. Open 11 to 4. Owner, WA. 1068

FOR SALE — NEW APARTMENT BLDG., $35,000. CALL HO. 3740, OR 5358 MONROE ST.

SAC. $16,000 11-rm. duplex, 2 gars. Terms, 2022% HALLDALE. EM. 2242 morns.

MOD. stucco duplex & small cottage, in rear, good income, $1500 down, bal. $60 mo. OWNER, 708 W. 75

WONDERFUL income property, 12 rooms, with all furniture, all rented. 2 baths. WE. 2757.

BUY FROM OWNER. New 16-rm. dbl. stucco (rented.) Owner on premises, 259 N. HAYWORTH.

WINDSOR SQ. 12-rm. mod. duplex, $19,000. Located at 214 N. Irving.

HOLLYWOOD sac., new 20-rm. stucco flat, 4-4 rooms each, tile baths, hdw. and electric, automatic water heater, 5 garages, 1½ blocks N. of Melrose.

MUST sac. my brand-new artistic 5-fl. stucco dbl. bung. High ground. Real buy. 4037 W. 22nd Pl., nr. Hauser. Owner & Bld., WH. 5644

NEW 4-family flat, 5 rms. each. Hancock Park; garages. WH. 5148.

INCOME PROPERTY—
For Sale

SOME BARGAIN
WILSHIRE APT.-HOUSE
INCOME $26,000 PER YEAR
A 2-story brick apt.-house in the heart of Wilshire close to the Ambassador Hotel and less than 1 block from Wilshire Blvd. is offered for sale at $126,000 FOLKS! THIS IS SOME BARGAIN, as you could not reproduce this bldg., in this location with the furniture less than $170,-000. If you want good income and a sound investment, here it is. Call Mr. O'Hara.
KELLS & GRANT.
Wilshire at Western. DU. 3000.

DOUBLE bungalow, pays 14%. Hollywood. GL. 8089.

SUBURBAN PROPERTY—
For Sale

WE OFFER THE BEST LAND
Greatly underpriced, that will earn you $3000 to $5000 yearly from poultry, figs, peaches, avocados, etc., in beautiful valley near Riverside. No frost, no wind, no sand. Delightful climatic and growing conditions. 100 five-acre tracts at $300 per acre to close an estate. Easy terms.
These are bargains and will not last long. An A-1 investment and a wonderful property. Buy now before improvements go in and make money. Call, or write for booklet.
Cornell Estates Company,
716 C. C. Chapman Bldg.
Los Angeles, California.

FOR SALE—2¼ acres with modern 5-room bungalow, gas, elec., pav. paved road, plenty assorted fruit, poultry equipment. Arcadia district. Price $12,000, terms, decidedly a bargain.

Other places ¾ acre and one acre pieces improved, variety of prices.

Also unimproved acreage, ½ A. or more. We are owners. Liberal terms.

SCHWARZKOPF REALTY CO.
2 offices, Cor. Huntington & Santa Anita, Opp. Church & corner, Huntington and Baldwin avenues, ARCADIA.

FOR SALE—A wonderful 5-room bungalow with 4 bathrooms, sleeping porches, gas furnace, 2½ large ceiling, all in excellent condition; has its 250-ft. frontage on a lovely ave. with great variety of fruit & exquisite shrubbery in front yd. perfect fairyland of a place furnished or unfurnished.
This property for a refined discriminating buyer. Arcadia-Monrovia district. Terms.
SCHWARZKOPF REALTY CO.
2 offices, cor. Huntington & Santa Anita, opposite church, & cor. Huntington & Baldwin ave. Arcadia.

ACQUIRE a wonderful homesite with view of ocean and valley only 45 minutes drive from center of Los Angeles. Three 100-foot boulevards building in this section. Proven avocado land. Sure to become very valuable in few years. Price only $2500 for 2 acres, 1-4th down, balance 1 and 2 years. Address owner, D. box 870, TIMES BRANCH.

BEAUTIFUL 5-acre home ranch, located on highway, 3 hours from L. A. Get rid of all lung trouble, asthma, etc. Make big money with chickens and fruit; wonderful view of mountains and valley; clean irrigation water. Price $1 per acre per year; $1900 for quick sale. 1-4 down, balance 4 or 5 years. Address owner, D. box 690, TIMES BRANCH.

ALTA CANYADA
A perfectly landscaped site among highly restricted estates, 2000 ft. elevation, fine climate, 100% all utilities, $2500 will handle. Will accept good paper or less valuable lot. Ph. Glendale 1255.

EXCEPTIONAL suburban home. Two acres in orange, fifteen rooms, well built, new bungalow, all modern, hardwood floors throughout, three screened-in porches and latest of everything. Sacrifice for $18,000. Ira Realty Service, Duarte Road & Baldwin ave., Arcadia.

NORTHEAST corner of 166th st. on Normandie for Vermont ave. extension to Harbor, 4 acres, all improved, modern, A ranch in the city. Real bargain. OWNER, 18610 S. Normandie ave.

10-ACRE tracts, at $50 per acre, slightly rolling, can raise chickens or vegetables as well as you can on $1000 land, 4 miles so. Arlington. H. S. Burns, 704 Consolidated Bg.

A HALF acre near Hawthorne, gas, water & electricity. Small cash payment, $20 per month. Owner, HIGOS, Professional Bldg., 1030 WEST 6TH ST.

$5 PER month buys beautiful lot Lynwood residence district with full bearing fruit trees and vines. OWNER. HE. 1097

Altadena

NEW Spanish type home, tile roof, 4 bedrooms, 2 baths, lot 100x238; fine restricted location; $12,500. Terms. Many other homes and lots in the foothills.
FRED HOGAN CO.
279 E. Colo St. Phone P. O. 62
Established 15 years

Brentwood

BEAUTIFUL new English home, 10 rooms, 4 baths, on acre of ground. Bristol ave., Brentwood Park. A real buy. Owner, 1179 S. Van Ness. UNION LEAGUE BUILDING, MI. 0133

Burbank

6% A. 1710 per A. $500 cash. H. B. SCHNEEMAN, 10020 San Fernando Rd., near W. Burbank.

Hawthorne

HAWTHORNE BLVD. LOT—40x120; right for business. $1500. Terms. Worth $2000. Buy on blvd.
JONES & IRV

POULTRY RANCHES—For Sale.

NECESSITY compels immediate sale with consequent reduction in price of my chicken ranch; 10 acres, new 5-room stucco bungalow, full basement, hardwood floors, 2-car garage, Ready Rock poultry house, bearing fruit trees, 6 acres in poultry fruit trees, 4 acres in alfalfa, etc. Must sell at once; $7500, with terms. At corner of Van Nuys and Roscoe blvds., on car line, near Van Nuys. Inquire on premises, or see owner, JOHN R. AVERY, 1214 N. Van Nuys blvd. Tel. HO. 4794.

1 A. cut Garvey, 10 mi. to Glendale. Owner, Rt. 1, Box 144, El Monte.

REAL ESTATE—For Sale—Miscellaneous

10 ACRES with 4-rm. house, good water on property, 1 mile from Mission Blvd. Call or address H.A. box 316, BRANCH.

ACREAGE, SUBDIVISION—Miscellaneous

SUBDIVISION OWNERS SALES ORGANIZATION

2000 acres suburban and farms. Ample water, $175 PER ACRE

We finance subdivisions Organize Syndicates Handle Acreage Properties Wholesale and Retail

15 yrs. nation-wide experience

CUTLER & RUSH & CO. Subdivision Consultants 220 Story Bldg.

14 ACRES on the eastern extension of PASADENA'S COLORADO BLVD. 100-FT. BOULEVARD 600 ft. of business frontage $25,000 ACRE

With improvements on frontage Call or phone Agents for BARRY-COLLINS Foothill Blvd. at Double Oak, ARCADIA.

20 ACRES, $500 PER ACRE, $ and terms, unimproved, 5 with 6 rm. home, poultry equipment. Because of death in family must sell this place. W. E. RAD. 7480. Phone owner, HO. 2284.

40-ACRE corner on South Central, $125,000. J. EDMUND ROSS 329 Central Bldg. TU. 8984.

DIRECT FROM OWNER 170 acres, 3 miles from Hollywood, $350 per acre, $10,000 cash, balance 6% interest. $700 per acre. Easy terms to others. DeBRUYN, DR. 1151.

WANTED—Real Estate

Miscellaneous

ATTENTION—If your real estate is for sale, exchange or rent, and desirable, and you will see us. Call at once. Our clientele market prices for it, as we can convert it into CASH for you on short notice. Address Branch Office, 3d floor, 530 SO. MAIN ST., L. A.

HAVE $10,000 cash and buyer $20,000, want home to $30,000. Los Feliz Hills or Beverly Hills district. J. M. FERGUSON CO., 1000 Title Ins. Bldg. DR. 1672. 2607 W. 7th. DR. 1672.

FOLKS! LOOK HERE

I WANT Hollywood or Glendale property for chicken ranch and 5 or double for Hollywood home. 5428 BUNSET, HE. 9418.

CASH and clear 3.29 A., southeast of Fresno Co. land as pay for 5-rm. A. also 220 A. clear, $75 A. Want L. A. inc. GRAY, 928 Van Nuys Bld. TU. 8984.

DO YOU WANT TO SELL? WE WILL ABSOLUTELY SELL REAL ESTATE IN 10 DAYS' STOCK EXCH. BLDG. 1A.

I BUY prop. offered at less cash discount. Have cash buyers for small home equities. BLYTHE, Sun Bldg. TU. 8566.

I SELL your real estate. 323 offices in metropolitan district. Have sold DANGREMONT, HO. 6656.

LIST your property for sale or exchange with H. COLEMAN, Story Bldg. MAin 1933.

IF YOU want to sell your x or prop., list with us. Phone 7th & Commerce, TU. 8154. Eves. HE. 1434.

I BUY, sell & ex. for 7 cash; exclusive, total assets $740,000. Newton, 335 W. 42nd st. AD. 1.

WANT res. lot for 6-rm. house. 1257 W. 79TH ST. WE. 1.

HAVE you property to sell? See plan, it works. SMITH, 30.

For Cash—Not Chattels

BEVERLY LOTS WANTED LOT OWNERS REQUIRING IMMEDIATE CASH WHO WISH TO SELL THEIR LOTS QUICKLY WILL BUT WRITE PICKERING, 454 ORT WAY, BEVERLY HILLS. PHONE EVENINGS OR SUNDAYS AGENTS.

WANT property to sell, list with BELTY. CO., 4327 S. Olive. AD. 1.

Houses

WANT residence in Whittier (Hancock Park preferred), to exchange for $12,000. Owner, 1000 Title Ins. Bldg. DR. 1672. Cash property for sale. Owner, 2607 W. 7th. DR. 1672.

WANT $50 home, cash. ROY B. KING MR. 286 318 Merc. Nat. Bank.

WANTED TO BUY FROM Owner, 2 or 4 bdrm. home, $12,000 to $20,000 cash, Beverly or Hollywood district preferred. Describe in detail. Address box 184, TIMES OFFICE.

WELL-located single or two-family home; will pay cash down if terms suit. 4044 Johnson ave.

WANT 5-rm. house; $ or $ down, $30 per month. Owner, 1000 Title Ins. Bldg. DR. 1672.

RESPONSIBLE couple want to rent modern, well located home; will pay rent down. Address box 25, TIMES OFFICE.

WANT good home, Wilshire dist., in exchange for 5-rm. modern bungalow, under construction; $10,000. Call DR. 4340 or 72.

$12,000 CLEAR. 10 acres, 6-room house, 16c car, will trade for 5-room house, or take clear in 15 acres. Address H. C. WHITE, 1000 Title Ins. Bldg.

Lots

BUILDER WANTS A FEW LOTS CATED WEST HOLLYWOOD NORTHWESTERN or trade for good sound cash. Thorowall Bldg.

WANT good L.A. residence lot; have trade in Imperial Valley. ANDERSON, 725 E. 8th, Los Angeles.

WANT to buy lot in Hollywood; have trade for 40 acres in Imperial Valley; $2000. ANDERSON, 725 E. 8th, Glendale.

WANT—Residential lots, payment on 5-room bungalow residence located in best Hollywood foothill section. 1633 Ivarene ave. OWNER HO. 2222.

BUILDER wants clear lots for $10,000, in exchange for new 5-room bungalow. MAin 9.

WILL EXCHANGE new oriental rugs for clear lots. 2027 W. 11TH. ST. 10.

LOTS on T.D. or to apply on house or bung. Also 5-rm. house, $3500. Owner, 1000 Title Ins. Bldg. DR. 1672.

WANT cheap double frontage lot, about $2500; will pay 6-cent fare. Cash 1500 E. 87th st.

WANT clear lot, value $1500, for groceries. Owner, J. H. 740 S. Spring.

WANT CLEAR 4 rm. lot, Melrose. Fairfax 947.

WANT LOT, TERRACE, Colo. WESTWOOD LOT OWNER. BONNEY, 30.

Acreage

BUYER just arrived from S. D. cash to invest in desirable property; submit full particulars. Address HC. box 1, BRANCH.

Income Property

CONTROL OF 8Pts. COMPANY I will dispose of entire control of business that has paid 8% for many years. Doing cash business showing an increasing profit. Ideal investment and steady income assured. Clear real estate if desired. Principals only. Address box 221, TIMES OFFICE.

WANT INCOME TO BUY worth $250,000; will exchange equity in new residence, assume balance. GEORGE SUNDY, 400 Lane Mtg. Bldg., 8th and Spring.

WELL-LOCATED income property, 6 to 12 units, $50,000 to $75,000. Owner, 1000 Title Ins. Bldg. DR. 1672.

WANT income property, $ or $ down, $30 per month. Owner, 1000 Title Ins. Bldg. DR. 1672.

WANT $10,000 to $15,000 income property. OWNER, 8245 Pasadena ave. GA. 6278.

$6000 EQUITY 4-unit, cor., new, $17,500. For lots inc. $2000. EM. 9293. VE. 1116.

320 ACRES clear Beryl, Utah. Want bungalow or what have you? 1012 BUNKER BLVD.

IDEAL FRUIT & POULTRY RANCH 20 acres bearing irrigated pear & apple orchard. Will trade 10 acres, more or less, from town. Good condition. 5-rm. house, garage. Price $20,000 Mortgage $4000, 3 years, want city property. Will assume. Pa. OWNER GL. 6191, route 10, box 854-V.

3700 ACRES good farm land in Central So. Dakota, close to towns and railroads. Value $85,000. Will exchange all or part for near equal value; country or city property in or near Los Angeles. Owner, 1000 ODDEN DRIVE, Hollywood. Phone HE. 9278.

TULSA, OKLAHOMA Will exchange 6 rms. & bath bungalow in excellent neighborhood, close in, lot 54x156. All improvements, for similar property in or near Los Angeles. Address C. box 555, TIMES BRANCH.

$7000 EQUITY beautiful 7-rm. bung., 2 blks S. of Wilshire, nr. L. A. High. Dbl. gar., servant's rm., 2 tiled baths, barrel ceiling, Tiffany, real fireplace, bkfst. rm., 3 bedrms. Exch. for vacant, equity or what? DU. 8736.

DESIRABLE corner residence lot (clr.) in Iowa City, Iowa, for good Indianapolis car. Might consider equity in new car or building lot. CARLOS G. ALDRICH, 7079 Hollywood Blvd.

FIVE YEARS FROM NOW What will that closed car of yours be worth? ? ? What will my 16-acre orange and peach orchard, Rialto, be worth? Let's trade. OSCAR LAMPMAN, Gardena. PA. 154.

KANSAS CITY property to exchange for L. A. or vicinity up to $25,000. Also 7-room house, Los Feliz Blvd., value $11,000, exchange for close-in acres. Owner only. Owner 4278 Los Feliz Blvd., L. A.

4-FAMILY flat in Hollywood, very modern, no vacancies, good location, mtg., $6500, trade for orange grove. Can add other clear property on liberal deal. Glendale 3414. WILLIAM GARVIE, 406 S. Brand, Glendale.

FOR SALE or exchange, alfalfa & rec. stock ranch, near Riverside. Improvements & stock, $150,000. Will sell part cash or exchange for L. A. income or vacant clear. CUNNINGHAM, 731 H. W. Hellman Bldg.

CHICKEN RANCH Exchange, country for city limits. Have 10 acres, 5-room house, garage, chicken houses, all fenced, assume $6000. Value $15,000. Will trade for 5-room bungalow. Owner, 1 blk. So. Sawtelle blvd. Call or mail. 1 mi. to Santa Monica. Owner, 1001 No. Fairfax. WE. 2827.

CITY EXCHANGES COUNTRY Harry I. Mack. Mgr. Exchange Dept. W. ROSS CAMPBELL CO. 719-714 Sterling st. TU. 09111.

6 RMS., Hollywood, equity $9000. Want $3000 cash, bal. trade, chicken ranch, what? Will be worth double if 12-ft. concreted street is put through. HE. 7266.

HAVE 2 duplex in new Windsor So. built by day labor of fine material. $400 month income. Trade or sell at bargain for what have you? 4033 W. WASHINGTON. WH. 1457.

MY $55,000 equity in fine bungalow court, Balance easy. On car line, nr. park. Close in. Will trade for fine Covina home, business property or ranch. Call owner evenings, GA. 1617.

WANT BUSINESS PROPERTY. We have $125,000 in high class property, stores, office & bungalows. Want good bus. block. STEPHENS & CO. 3067 W. Pico. EM. 9293.

640 ACRES ranch land in Central Nebraska, exchange for Los Angeles property. Owner, 1000 NORTH WESTERN. Phone HO. 7309 or HE. 0270.

FOR EXCHANGE—18-unit court, only 4 yrs. old, furnished. Equity $35,000. What have you? Owners only. H. E. R., P. O. box 47, CITY.

UNDIVIDED one-half interest in 80 acres of land 35 miles north of Houston, Tex. Will consider good racquet lot for what side up to $4000. WH. 2722.

MONEY TALKS

Have cash and $20,000 worth farm land in North Dakota to trade for income. Phone owner, WE. 4303, or call 2809 SO. HILL ST.

8 STORES, apts. above. Price $25,000, clear, located Central at Vernon. Trade west side business and residence. YOUNG BROS., 1264 E. 29th. UN. 1442.

FOR EXCHANGE—213 acres partly improved land, clear, near Harlowton, Montana, $30 an acre, for local vacant or improved, clear or nearly so. DRAEGER, OX. 4914.

NE. COR. GENESSE & WARING Lot 82x180, improved with lovely 6-room stucco bungalow. Present income $100 month. Want vacant or suburban for equity. HO. 2214.

REAL ESTATE FOR EXCHANGE— Send us description of what property you have, tell us what you want, we get you results. See Mr. Lippner at 1000 Title Ins. Bldg. DR. 1672.

A DANDY 8-room home, near Arlington, and Washington, will consider 4 or 5-room bungalow in trade. C. A. CARLSON, 2413 West Washington. EM. 2681.

REAL ESTATE FOR EXCHANGE Send us description of what you have and tell us what you want. TATUM & TATUM 2051 Wilshire Blvd. Fitzroy 2850

FAMILY flat, cor. lot, cs. $18,000. Want clear car or equities. SHULTZ, 321 W. 3rd. VA. 5118; DU. 6456.

HOLLYWOOD DUPLEX. $145 MO. 6 large rooms up, 5 down. Dbl. gar. Surface & Subway. Will trade for clear or close in lot. Suitable for flat bldg. HE. 4548.

FOR EXCHANGE — Homes, lots or business properties in Glendale. Consult us. HAYWARD & McCARTNEY 142 S. Brand Blvd., GLEN. 1648.

50 ACRES modern bldgs., alfalfa & barley at Alpaugh, Tulare Co. For L. A. or suburban. BR. 1959.

2 HOUSES, lot 60x140, income $108 mo. $15,000. Want close-in acreage. Weyborn, 2822 Pasadena. GA. 6500.

2 ACRES San Fernando Valley. Want 4 or 5 A. home in Southwest portion. $12,000. Owner, 1 blk. No. Sepulveda. Call or write 1257 Bundy dr., W. L. A. BR. 1959.

HAVE duplexes in Beverly Hills, trade equity for vacant or improved. Call DU. 4236.

SUPER service station, clear, $7000. Have other business. Want bungalow or double. OWNER, GR. 0649.

HAVE $16,000 equity in fine lots. Want income property. OWNER, 8245 Pasadena ave. GA. 6278.

329 ACRES clear Beryl, Utah. Want bungalow or what have you? 1012 BUNKER BLVD.

INCOME cor. Highland Pk. $12,000. Want acreage. 5834 York. GA. 6650.

$3000 EQUITY, 7 rm. bung. lot 70x150 for acreage. EM. 9292. VE. 1116.

6-RM. mod. home, 2-car, gar. $4750. Value $6500. Owner, 4625 York. GA. 4130.

10-RM. Spanish stucco. Pasadena dist. Want Frisco, Oakland home. GA. 7116.

"EXCHANGES EXCLUSIVELY" Simpson & Childs, 453 S. Spring.

BEAUTIFUL 4 family flat to trade for good home, or T. D. HE. 8555.

REAL ESTATE—For Exchange

Miscellaneous

WANT T.D. or lot, my $2500 equity, nearly new double. DU. 3620.

WANT eastern for Hollywood income. H. G. Ingram, 453 S. Spg. TR. 4038.

Houses

OPEN FOR INSPECTION Beautiful, new, modern homes in the Wilshire district. Will consider an exchange as first payment, balance like rent. Some one on premises all day Sunday. Go west on Wilshire to Fairfax, north on Fairfax to Drexel ave., west on Drexel to 6640. Or call during week days at

REALTY CONSTRUCTION CO., OWNERS AND BUILDERS 856 S. VERMONT. Fitzroy 1837.

EXCHANGE RATHAORDINARY 2 stucco dbles., on one lot, $13,500 clear, and $6800 equity in $14,000 6-rm. stucco duplex in Wilshire dist. nr. L. A. H.; trade pt. or all or add cash for good vac. or imp. Call Mr. Duckworth, HO. 6128, eve. HE. 8580

MOD. 4-rm. stucco bung., gar. 2 bedrms., sl. cash. Central Ave. dist. Clear, $4750, will take dbl. bung. or larger house. Will assume or $1500 cash, lot equity, trust deed as part payment. Submit. LARFIELD, 321 Byrne Bldg. BR. 0418.

MY beaut. 6-rm. 1½ yr. stucco home, cor. lot, 60x150, Second dist., fine servant qtrs., hot water radiated, beautiful mahog. furn., oriental rugs, piano, now occupied by Gov. of Idaho. For Holly. home. Eq. value, $15,000. 2576 Beechwood Dr. GR. 5747.

I AM COMPELLED to dispose of my beautiful $16,500 new 7-rm. res. in exclusive Oak Knoll section, Pasadena, never been occupied. Any reas. trade for my equity will be considered. OWNER, MEIre. 3695.

BUNGALOW AND HOUSE EQUITIES from $1250 to $25,000; to trade for clear or nearly clear lots. L. A. HOUSING CORP. Owners Wait, 4TH FLOOR, BLACK BLDG. TR. 8261 or FA. 1217. Ask for Jack Reeves.

FOR SALE—Or exchange, Completely furnished strictly modern 4 room bungalow and double garage, make offer, exchange for Cleveland, O., property. 5464 FIFTH AVE.

6-RM. Wilshire bungalow, N. W. want lot or double corner, WA. 8815.

LOR. class A lot, $12,500, clear, close in. Will assume Own. 7064324.

7-RM. colonial, 50 ft. bus. lot. Western ave. Want court lot. VE. 2216.

WANT lot for 5-room stucco W. Hollywood, high ground. Own., WH. 3052.

9-RM. home, S. Pasadena. Want 6-rm. bungalow, L. A. Owner, HE. 1468.

W. HOLLY., new wonder home, 7 rms., equity $25500. Owner, OX. 3748

Lots

CLEAR LOTS FOR EXCHANGE $16,000 north of Glendale, well located in Glendale, will exchange clear for clear on home or business property in Beverly Hills, Westwood, Hancock Park or Hollywood. GLadstone 8602

IF you have a good clear or slightly incumbered lot in good locality I will trade a beautiful piece of property close to Wilshire dist., bringing in $344 per mo. Phone MR. MOSS, HE. 2117. J. M. CLOSE, 241 N. Western ave.

IF YOU have a good lot to trade on a 10-rm. dbl. home, located in Fairfax High School. Price $13,500 Call ERNEST, GL. 1193.

EXCH. or sell equity $2500, good Normandie lot. Owner, 1004 W. 79th st. Address D, box 434, TIMES BRANCH.

BUS. cor. lot, Washington Blvd. 122 front ft. $20,000, mtg. $10,000, for what? 4700 Gramercy, Lafayette 1.

3 LOTS, for bungalow, in Hollywood or other district. OL. 4707.

Business Property

SEVERAL FINE BUSINESS CORS. $75,000 to $400,000. Will accept country and seacoast. See Mr. Wood.

W. J. HOLLINGSWORTH & CO. TRinity 8000. Hollingsworth Bldg., 4th and Hill.

CORNER on Alvarado bet. SUNSET & BEVERLY BLVD. Suited for business. Improved with 4-fam. stucco flat, recently built, excellent condition. Property has paid more than business. Present inc. shows good return. WILL SELL OR EXCHANGE. Call BARUCH, L. A. 1177.

SUNSET Blvd. frontage near Western, 100x176. Present income $5000 per year. Six nice duplex. Best site available for apartment hotel, sell or exchange. For particulars call owner, GR. 7205.

3 HOUSES, 1 lot, $7500, business property in Dec. Equity $6000. Want close-in income. Owner, No. L. A. 4127 MYRTLE, Inglewood.

BOLLYWOOD Blvd., improved, all rented, $60,000. Want vacant business lots for $30,000 equity. Call owner, HE. 2266.

HOLLY. Blv. 106x151 2-sty. br. stru. & apts. Take other prop. to $75,000. Ben Bell, 740 S. Bdwy. TU. 4336.

Income Property

INCOME FOR YOUR VACANT LOT Will give you a beautiful 6-rm. dbl. in Beverly Hills for only $16,-000, mtg., $7000, payable $70 a mo., including int. at 7%. Will take good vacant lot for $4000 equity. Will assume some or put in a little cash. Or will trade for over $5000. Our price is for cash, yours must be as we know values. Prefer Beverly Hills. Has tapestry walls, tiled bath and kitchen. Dbl. garage, and is 1 yr. old. Open for inspection. Carverly Drive, 1 blk. east Pruess Rd., 1 blk. north of Beverly Blvd. No brokers. Phone evenings only, HE. 0649, Mr. Lewis.

6-APT. building on Gower st., north of Hollywood blvd., price $45,000. Will accept lots or trust deeds for equity of $12,000. No monthly payments. Owner, GR. 0649.

IF you have a clear piece of property on which $18,000 cash and a small piece of property can be had in Los Angeles, immediate action necessary. Phone GR. 7205.

APT. house and furnishings, near Bonnie Brae and 7th Sts., 22 rooms, 18 singles, 4 doubles, every room has a single and 1 hotel room in basement. Wilshire lot considered. Income $10,-040 or $12,000. Terms arranged. Call DU. 0449.

$66,000—5-story brick apt., furn., 10 dbles., 12 singles, income $37,680. Annual tax, $1040. Will trade for good ranch or grove. MANDEVILLE-RAY, 4508 Melrose. OL. 1617.

WANT CLEAR CALIF. $40,000, 6 new 2-story duplex bldgs. Modern. Hollywood way. For clear to $20,000. bal. mtge. MR. LAMOTHE, 902 Hillstreet Bldg. TR. 8161.

LONG BEACH oil income property including seven-room modern house, wells producing and drilling; community lease. Want small ranch. Address owner, BOX 2035, Sta. B, Long Beach.

WILL take good lot or equity as first payment on a beautiful 10-rm. dbl. near Fairfax, HI. priced at 13,500 quick, $13,250, $2500 dn. Call ARNOLD, GL. 1193.

NO. WILSHIRE DIST.—Brand new 10-rm. apts. bldg., perfectly financed. Owner says get offer. You can steal this. JONES, 1628 Ins. Exch. Bldg., 8th and Olive. VA. 4717.

10-UNIT apt., newly furn., income $4240. Submit clear grove or ranch for my $38,000 equity. F. G. Baker & Son, 161 N. Fairfax. GL. 1027 Eve. GL. 4434.

LOOK—$15,000 plus, easy terms, apt., house, 16 singles, 4 doubles, every improvement; large rooms, exceptionally built. Clear, unrestricted lot considered. Call DU. 0449.

2010, 12-14-16 2ND AVE. nr. Washington, $30,000. Make offer. Take some mtge. Alvarado, 1313 W. 6TH ST. WA. 8466.

ATTR. 4-fam. flat, 5 rms. each, stucco, mod. inc. $2245 mo. Ideal loc. Nr. Santa Monica, at Figueroa. Want Venice Blvd. frontage. VE. 2370.

FINE 14-unit bungalow court, all rented. Price $80,000. Will trade $30,000 equity for clear local or clear Imperial. MR. ELMO. TRinity 8561.

18-RM. stucco apt. house, well located, completely furn. Price $40,000. $15,000. Want clear city for equity. GR. 0649.

BUILDERS opportunity, clear cor. lot on Van Ness for T.D. Price $2500. OWNER. TR. 8624 eves.

5 BUSINESS, 2 residential lots. Total value $12,500, clear. Assume some on small income. GR. 0649.

DUPLEX near Manual Arts High School. Price $15000 equity for $12,000. Will accept lots or trust deeds for equity of $12,000. No monthly payments. Owner, GR. 0649.

CLEM PAINE, REALTOR 3208 Beachwood Dr. GR. 8261.

IF you have a clear piece of property on which $18,000 cash and a small piece of property can be had in Los Angeles, immediate action necessary. Phone GR. 7205.

APT. house and furnishings, near Bonnie Brae and 7th Sts., 22 rooms, 18 singles, 4 doubles, every room has a single and 1 hotel room in basement. Wilshire lot considered. Income $10,-040 or $12,000. Terms arranged. Call DU. 0449.

$66,000—5-story brick apt., furn., 10 dbles., 12 singles, income $37,680. Annual tax, $1040. Will trade for good ranch or grove. MANDEVILLE-RAY, 4508 Melrose. OL. 1617.

WANT CLEAR CALIF. $40,000, 6 new 2-story duplex bldgs. Modern. Hollywood way. For clear to $20,000. bal. mtge. MR. LAMOTHE, 902 Hillstreet Bldg. TR. 8161.

LONG BEACH oil income property including seven-room modern house, wells producing and drilling; community lease. Want small ranch. Address owner, BOX 2035, Sta. B, Long Beach.

WILL take good lot or equity as first payment on a beautiful 10-rm. dbl. near Fairfax, HI. priced at 13,500 quick, $13,250, $2500 dn. Call ARNOLD, GL. 1193.

NO. WILSHIRE DIST.—Brand new 10-rm. apts. bldg., perfectly financed. Owner says get offer. You can steal this. JONES, 1628 Ins. Exch. Bldg., 8th and Olive. VA. 4717.

10-UNIT apt., newly furn., income $4240. Submit clear grove or ranch for my $38,000 equity. F. G. Baker & Son, 161 N. Fairfax. GL. 1027 Eve. GL. 4434.

LOOK—$15,000 plus, easy terms, apt., house, 16 singles, 4 doubles, every improvement; large rooms, exceptionally built. Clear, unrestricted lot considered. Call DU. 0449.

2010, 12-14-16 2ND AVE. nr. Washington, $30,000. Make offer. Take some mtge. Alvarado, 1313 W. 6TH ST. WA. 8466.

ATTR. 4-fam. flat, 5 rms. each, stucco, mod. inc. $2245 mo. Ideal loc. Nr. Santa Monica, at Figueroa. Want Venice Blvd. frontage. VE. 2370.

FINE 14-unit bungalow court, all rented. Price $80,000. Will trade $30,000 equity for clear local or clear Imperial. MR. ELMO. TRinity 8561.

18-RM. stucco apt. house, well located, completely furn. Price $40,000. $15,000. Want clear city for equity. GR. 0649.

BUILDERS opportunity, clear cor. lot on Van Ness for T.D. Price $2500. OWNER. TR. 8624 eves.

5 BUSINESS, 2 residential lots. Total value $12,500, clear. Assume some on small income. GR. 0649.

DUPLEX near Manual Arts High School. Price $15000 equity for $12,000. Will accept lots or trust deeds for equity of $12,000. No monthly payments. Owner, GR. 0649.

CLEM PAINE, REALTOR 3208 Beachwood Dr. GR. 8261.

IF you have a clear piece of property on which $18,000 cash and a small piece of property can be had in Los Angeles, immediate action necessary. Phone GR. 7205.

REAL ESTATE—For Exchange

Income Property

3-STORY BRICK STORES & APTS., S.E. cor. 3rd & Manhattan, lot 144x89. Price $175,000, incumbrance $80,000, equity $95,000, gross yearly income $19,000. Will consider smaller city property up to $50,000. Get rental statement & further information from MR. FORD or MR. BECKER, 607 S. Western. DU. 1800

$9500 EQ. in 4-fam. flat, Echo Park. Want bung. lots or acres. OL. 4707

Suburban Property

MONTECITO ESTATE 6 acres, improved with 9-room Spanish residence, 7-rm. guest house, beautifully landscaped. Will trade for Los Angeles residence or income. M. W. TAGGART, TR. 8560.

7 LOTS, 1 ac., S-R. bungalow, garage, 4 chicken houses, 8 Normandie ave. and Rosecrans, forms ac., what? Own., 843 S. Grand. TU. 7803

Country Property

HIGHLY productive 10 acre apple orchard, six room modern bungalow, located near Claremont. Price $20,-000, clear. Will assume small amt. on good flat or court. MR. WALZ, with GEORGE SUNDAY, INC., 400 Lane Mtg. Bldg., 8th and Spring. TR. 4601.

WILL exchange as 1st payment on home in Hollywood, 5 acres 12-year old apple ranch, in excellent condition, located in wonderful Yucaipe Valley. OR. 2201.

40 ACRES leveled, water developed, Tulare Co. $200 acre. E. P. GRAY, 920 Van Nuys Bldg. TUcker 5548. Want ac. Calif.

FOR EXCHANGE—240 A. Imperial Valley ranch, alfalfa, lettuce, etc. Want mdse. West, prefer farm. ALLEN, 216 N. Chester, Pasadena.

CLEAR ranch for L.A. or vicinity, will assume. HO. 4533.

FINANCIAL

TO LOAN—Money

Real Estate Improvements

DO YOU NEED MONEY ON YOUR VACANT LOT?

If So—See Us

We specialize in loans on unimproved residence, business or income lots in Los Angeles county. Reasonable rates. Liberal appraisals.

We make loans on improved real estate and buy mtgs. and trust deeds.

Rothschild Mtg. & Finance Co., 507 Hellman Bldg., 340 S. Spring St.

BUILD YOUR OWN HOME To Suit Your Needs

BUILDING LOANS, exclusively Our Own Funds

5½ and 6% money to follow our six months building loans, or three years straight.

Homes Appraised 10¢% Grants & seconds. Lowest commissions.

WALTER C. HARTMAN & CO. 329 Van Nuys Bldg. TU. 9821.

WE will build and finance 100% on your clear lot, bungalows, flats & apartment dickers.

GREAT REPUBLIC INV. CO., 300 Great Republic Life Bldg. TU. 6963.

WILL PAY Balance your price on your lot and will build home for you at low cost. TOM HUGHES, "THE HOME BUILDER" Room 233. 548 S. Spring st.

PLENTY OF MONEY FOR RESIDENCE, APTS., FLATS In sums of $5000 and up. CONSOLIDATED LOAN CO. 926 Washington Bldg. ME. 2935.

AMPLE funds for FIRST MTGS. and second mtgs. on residences; 10¢% building loans, large or small. We will draw your plans free. 1228 W. 7th st. Phone DR. 4127. Agents wanted. UNITED MTG. & FINANCE CORP.

I WILL LEND THE FULL COST OF CONSTRUCTION ON MONTHLY PAYMENTS. LOAN DEPARTMENT CAN DO THE BUILDING. PHONE Vandike 2294, DAYTIME OR SUNDAY. J. C. DUNCAN, NIGHT

WE make trust deed loans at legal rates, no discount on L. A. property, also on good vacant lots. REALTY MORTGAGE CO., 702 Lane Mtg. Bldg., 8th at W. 6th st. VA. 1090.

$$$$$$ MONEY TO LOAN $$$$$$ First liens city vacant and improved property. Liberal appraisal, quick action. MITCHELL, 4040 So. Hoover. VE. 9666.

PRIVATE fund, $30,000, 3 years at 7%, will divide. No delay.

ROBERT MARSH & CO., INC., 200 Marsh-Strong Bldg. TR. 1131.

REAL ESTATE BUILDING FINANCING, QUICK ACTION, EFFICIENT SERVICE. W. H. PACKARD & COMPANY, 318 Mer. Nat. Bank Bldg. TR. 7711.

MONEY TO LOAN We loan our own funds and also buy mortgages and trust deeds. WESTERN DISCOUNT CORP. 923 Grosse Bldg. TU. 8288.

LET us work out your 1st loans for you. Straight & mo., or annual payments. Low rates, quick action, no appraisal, referral, plan. 323 TITLE INS. BLDG. TU. 7178.

$5000 TO $15,000 AT 7% WE LOAN 40% TO 45% OF VALUE ON IMPROVED REAL ESTATE Clendenon Bros. 200 Central Bldg. TU. 8464.

BUILDING LOANS DIFFICULT LOANS Second T. D. Bought & sold. EUREKA MORTGAGE COMPANY, 313 Story Bldg. TU. 8794.

$20,000 PRIVATE money for first mtg. loans. A. P. WEIL, 1000 Title Ins. Bldg. DR. 1672.

JOS. J. COHN, 325 W. 8TH ST. Trinity 6606.

HAVE private funds available immediately for building loans on your mortgages. Try us. RELIANCE MORTGAGE CO., 629 TAFT BLDG.

REAL ESTATE FINANCING. WM. H. HOAG AND COMPANY, 319 Merchants' National Bank. Trinity 3555.

I WILL loan $5000 own money on improved business property. No agents. Telephone before noon or after 4 p.m. HE. 9587.

$500 TO $30,000 to loan, lowest rates city or country, money waiting. E. W. Moyer, 411 Title Insurance Bld. MAin 1811.

IF you want quick action for any type of real estate loans see me. RICHARD C. KAISER 220 Merch. Nat. Bk. Bldg. TR. 0057.

WE make long first mtgs. at T.D.'s, no delay, our charges before closing. WESTERN AVE. REALTY CO. 3465 W. 6th st. DU. 4618.

SHORT and long term loans, 6½% on city property & bldg. operations. MTG. GUARANTEE CO., 636 S. Spring.

MONEY available, cash your 1st mortgage on city property. CALIF. MUTUAL FINANCE CORP. 504-506 Bradbury Bldg. MA. 2416.

$$$$$$ MONEY $$$$$$ $10,000 to $25,000. NO DELAYS. W. J. RANKIN. 2516 S. Normandie. EM. 4416.

WE MAKE LOANS ON IMPROVED PROPERTY LOANS, LARGE OR SMALL. 617 Nat. City Bk. Bldg. TU. 8915.

$2000 UP on 1st mtg., straight loans, 7%. Pioneer Nat. Bank, 7th & Spring. Bank Bldg. VAn. 8941.

6 TO 7% city, ranch, 5 R. Earnest & Co., 320 Detwiler Bldg. Hunt K. Walker, Pres. TR. 8076.

CHEAP MONEY TO LOAN GILBERT-REISS ORGANIZATION 553 Spring Arcade Bldg. TR. 9969

PLENTY OF MONEY TO LOAN mtgs. or will build. Finance, LEIPSIC, 1732 N. Bronson. GR. 4439.

HAVE $2000, $1500, $1500 to loan at 8% Southwest preferred. See LOHMAN, 718 Grant Bldg.

$100,000 Private money to buy T.D. from $2500 to $6000, not over 30 mo. TR. 8914.

5-TR. loans, improved or for building. 1017 Van Nuys Bldg. TUcker 1209.

MONEY in 24 HOURS. Bring in trust deeds and mtgs. to CURBY & CURBY 1017 Grant Bldg. TU. 8555.

PRIVATE money, 4 lots of H for building loans, 713 Edwards & Wilcox Bldg., TU. 4495.

$5000 priv. money to loan on W. side prop. reas. int. Owner's phone TU. 2022, bet. 10 a.m. and 4 p.m.

WHEN sick call a doctor. When needing a loan call MR. WEST. ME. 8793. AX. 2091.

WE BUY TRUST DEEDS J. H. EAGLE, INC. 230 W. 8TH ST. TR. 8787.

HAVE $200,000 to purchase good mortgages & trust deeds Suite 1306, 704 S. SPRING. TU. 4061.

PLENTY of money to have on 1st mtgs. Will buy a few T.D's. J. P. VANTER, 622 Grant Bldg. VA. 9247.

$20,000 TO LOAN AT 6% $5000 UP. WEST SIDE RESIDENCES. FR. HOLLY. 7877. DAY OR EVE.

$5000 to $10,000 to loan on 1st mtgs. Prefer southwest. AX. 1535.

TO LOAN—Money

Real Estate Improvements

MONEY TO LOAN 7% INTEREST OUR OWN MONEY $2000 TO $20,000 ON FIRST MORTGAGES IMMEDIATE ACTION

We investigate property immediately without binding you with an application and if your security is satisfactory we will accept and close loan in 24 hours.

Courteous and prompt attention to all applicants. Our Paid-Up Capital and Surplus amounts to $1,300,-000, and we always have money for good first mortgages.

AMERICAN MORTGAGE CO. Frank N. Fish, President. 1047-49 S. Hill st. TRinity 6181.

WE LOAN OUR OWN MONEY ON REAL ESTATE NO COMMISSION. QUICK ACTION BUILDING LOANS JOHN M. C. MARBLE CO. 210 STOCK EXCHANGE BLDG. 639 S. SPRING TELEPHONE MAin. 1535.

MONEY TO LOAN OUR OWN FUNDS ON CITY PROPERTY BUILDING LOANS LOANS ON IMPROVED PROPERTY QUICK ACTION PACIFIC STATES BOND AND MORTGAGE COMPANY 321 STOCK EXCHANGE BLDG. 639 S. SPRING. MR. 8888.

MONEY LOANED ON HOUSES FOR BUILDING OR ON ALREADY BUILT

ON DEFINITE CONTRACTS Repayable at $12 per month per $1000. Pays out in 111 months. PAY JUST AS LITTLE INTEREST, PAY OFF ANY TIME AFTER ONE YEAR. NO BONUS. NO OFFICE FEE. STATE MUTUAL BLDG. & LOAN ASSN., 723 S. Spring.

6% RESIDENTIAL LOANS 5½% ON 40% LOANS 3 TO 10 YEARS PROMPT ACTION.

WINTER INVESTMENT COMPANY 1109-10 VAN NUYS BLDG. TRinity 3071.

CORRESPONDENT NEW YORK LIFE INS. COMPANY MONEY TO LOAN

On homes, apartments, courts and business properties. Desirable ten-year plan, payable monthly.

ALSO five-year straight loans at attractive rates.

ORANGE COUNTY BOND & MORTGAGE CORPORATION 816 PERSHING SQUARE BLDG. Vandike 9723.

QUICK ACTION FREE APPRAISAL PLENTY OF PRIVATE MONEY for 3 years straight first mortgage loans $1500 to $15,000. We buy and sell 7% and 8% trust deeds. Also make and buy second loans at reasonable rates. Any good district. WE MAKE BUILDING LOANS ON HOMES. WOLFENT MTG. CO. 1017 Rives-Strong Bldg. TR. 2149.

BETTER THAN BANK LOAN loan to 85% of value, home or business property. Payment only $12 per month per $1000, including interest at a low rate, to apply on any time. Money can be used for building. Let us explain our method to you. GEO. LAUGHLIN, 1501 Chester Pl. Phone WEstmore 4239.

6½%—LOANS—7% Funds available at 6½% & 7% on good loans, 2% commission. No delay on 1 to 3 years. Amortize or straight, 12% trust deeds wanted. Also building loans. MORTGAGE SECURITIES CO. Tucker 5418. 405 S. Hill st

BUILDERS OF HOMES We work with home builders throughout building loans and purchasing first mortgages and trust deeds with our own funds. METROPOLITAN MORTGAGE CO. Heuman Bank Bldg. 7th & Spring. Trinity 2311.

WE feature first mortgage

MORTGAGES—
Trust Deeds

MORTGAGES
8%—Discount, $2000, 1st mtg., 8%, 3 yrs., 5-room, frame and garage, concrete street, close in, lot 50x140. Val. $6000.

TRUST DEED
10%—Discount, $2000, T.D., pays $50 incl. 8%, all due 1 yr., 10 mos. Subject $5000 1st mtge. 6-room dbl. 4-rm. house in rear. Val. $11,500.

10%—Discount, $5000 T.D., pays $100 mo., incl. 8% int. All due 1 yr. Subject $11,000 1st. Income property on Mariposa. Val. $27,500.

WM. H. WOLFERT MTG. CO., 1917 Rives-Strong Bldg. TR. 2149.

S-T-O-P S-P-E-N-D-I-N-G

THOSE MONTHLY PAYMENTS YOU ARE RECEIVING ON YOUR MORTGAGES, TRUST DEEDS AND CONTRACTS, WE WILL GIVE YOU CASH FOR THEM. LET US TELL YOU WHAT WE CAN DO. QUICK ACTION. NO ESCROW OR APPRAISAL FEES.

FRIENDLY & FYBUSH
1022 & 1022-A VAN NUYS BLDG.

ESTAB. 1911. VanDike 1911.

WE BUY
MORTGAGES AND DEEDS OF TRUST. ALSO SELLERS' CONTRACTS. SECURED BY IMP. REAL ESTATE IN OR NEAR LOS ANGELES
BUILDING LOANS
PROMPT SERVICE
RESOURCES OVER $4,000,000.
UNION MTG. COMPANY OF CAL.
3RD. FLOOR, 740 S. BROADWAY.

$500 BONUS 1ST MTG.
Will pay $500 bonus & 8% interest for $6500 first mtg. for 5 years, security new & beautiful large 5-room stucco home, 1750 square feet, located in beautiful Hancock Park, value $12,500, lot cost $4000. This is a surely handled building loan.
ROBT. A. KLEIN & CO., INC.
1461 W. Slauson ave. VE. 0111.

FIRST LIEN. TRUST DEED.

Due 2 yrs., $10,000. Fine new apt. Bldg., and garages in excellent district, corner lot near FAIRFAX HIGH SCHOOL. WILL DISCOUNT WEBB. Tucker 3348.

TRUST DEEDS
We have a number of purchase money trust deeds for sale in amounts of $2000 to $35,000 at discounts ranging from 8% to 25%. See Mr. C. E. Paine, Guaranty Mortgage Company, 711 Heilman Bank Bldg., Los Angeles. Calif.

WANTED
FIRST MORTGAGES
TRUST DEEDS
BUILDING LOANS
My own private funds to invest.
JOSEPH F. MURPHY.
803 Heilman Bank Bldg. TU. 2636.

WELL secured trust deeds from $1000 to $40000, taken by lumber company in payment for materials furnished during construction. Send for our latest list.
SUGARMAN-UTTERLY COMPANY.
701 Lane Mtg. Bldg. TR. 0441.

$6000—2ND trust deed for sale, secured by improved business corner 50x120 in Los Angeles. Property value $30,000, trust deed pays $100 per month, plus 8% int. Should balance due March 1, 1928. Generous discount. Phone owner, GR. 2121.

$21,000 FIRST MORTGAGE
Due 3½ years. Fine new income on WILSHIRE BLVD., valued at $45,000. This is an exceptionally good loan and WILL DISCOUNT WELL.
CALL WEBB, Tucker 3348.

$12,500 1st mtg., 2 yrs., 7%, property valued at $30,000; stores and apts. Income $2350 mo. Offer not to be executed by $250,000 corporation. Safe as a Liberty bond. Will discount 5% for quick action. Phone MR. H. B. KRONICK, TR. 7381.

CONSERVATIVE T.D.'s
$2500, 8% 3 yrs. $7500, house & lot at 1954 W. 72nd St. Will sell for $2500. Ph. TR. 1911.

$2600 TRUST deed, paying $50 per mo., 8% int., owner's equity $2000. Close in. Good disc. ME. 3616.

$2500 T.D., will discount 20%, on 2-rm. cottage, next to Figueroa. 9527 S. FIGUEROA. TR. 9220.

TRUST deed $15,000, well secured, discount. For particulars call principal, 892 Investment Bldg.

MONEY for your trust deeds. See H. P. COLLING with Phillips & Beam, 747-9 N. Western. GL. 2181.

$3000, 1ST mtg. 8%. Good Spanish home, 7 rms. Val. $4500. Only $ 0 equity. $250 mo. A real bargain. SHULTZ, 321 W. 3rd. VA. 05121. DU. 6128.

$4500 CASH, bal. easy, handles 37-rm. very close-in, west side, strictly mod., well tur. apt. Rent $9. Price $30000. ELMER SALMON CO., 836 Chapman Bldg. DU. 4576.

LEASE and furniture, high class apt. nr. Westlake Park. 66 rooms, 24 apts., all full. Income $1100 mo. Cash. Trade eastern, northern or local. OWNER, 727 S. CORONADO.

69 ROOMS
RENT ONLY $4 ROOM
TOTAL PRICE $7500 PART TRADE
UNION REALTY, 315 S. BDWY., R. 224.

APT. house, 25 rms., cheap rent. Will grant $250 mo. rent. Cash & make offer. OWNER, apt. 5, 1217½ W. Pico. WE. 4576.

50 SINGLES, wonderful location, rent $11, $2500 cash, bal. easy. Exquisite furnishings. Inc. 8%. MR. FOSTER, 1639 W. 7th. PI. 3246.

For Exchange.

FOR SALE or exchange, furn. 4 lge. 3d apts. 2877 San Marino. DU. 6411.

For Lease

FOR RENT—16-room house, partly furnished, 9 bedrooms, 3 kitchens. $125 per mo. 482 N. Vermont ave.

Wanted.

WANTED—Lease and furniture of apartment-house or hotel. If you have same to lease see me. HAROLD T. BOLT, 511 Com. Exc. Bg. TU. 8119.

WANTED to lease 32 or 40-rm. apt. he. have beautiful new furnishings ready to install. VA. 6313.

BUSINESS INVESTMENTS—
All Kinds

READ THIS

Has it ever occurred to you that selling bottled water at 50c per bottle was a profitable business?

Let us show you how $100 produces $520 yearly in this business.

We are selling thousands of bottles per weekly to our regular customers, and also adding over 1000 new customers per month.

We need more trucks as well as thousands of new cooler tanks at once, and we offer you a chance to share in this wonderful going business.

If you have any capital regardless of the amount let us show you the earning power in this business for you.

SPARKLETTS ARTESIAN WATER COMPANY.

B. N. Arnda, President.

Downtown office.
Suite 1000 Lane Mortgage Bldg.
8th & Spring. TUcker 6453.

BUSINESS executive, Established California corporation, successful manufacturing business, can use high-class business man in executive position. Must have highest references and be able to make substantial investment, which will be secured. Good salary and congenial surroundings. Reply in confidence, stating age, and phone no. Address C, box 164, TIMES BRANCH.

CONTROL OF 10% COMPANY
I will dispose of control of a mfg. business, that has been established many years. Doing good business and showing an increase. Will stand rigid investigation. Good return on investment and good salary. Will accept cash if not over-loaded. Principals only. Address K, box 272, TIMES OFFICE.

INVESTMENT of $10000 to $16,000 offers unusual opportunity for acquiring proportionately substantial interest in strictly legitimate business whose product has direct and powerful appeal to public through national distribution. Quick and large return assured. Some State rights. Address P.O. Box 291, Sta. C.

IF you have money, large or small, to invest in something that is the biggest of its kind in California and safe, yet has the possibilities of enormous returns, call or write Room 401 or 414 Knickerbocker Hotel Bldg., 6th & Spring. Ask for Mr. Foland.

SALESMAN Join local company manufacturing patented device used by thousands. Sell all we can make, profits large, permanent connection to right man, investment about $1000 required. 718 Pershing Square Bldg.

$5000 WANTED
A legitimate agricultural and coyote industry, Philippine Islands. (No grafters.) If interested WRITE for particulars. LOUIS F. KLEIN, Care of Radio KRJ, TIMES.

ESTAB. HIGH GRADE BUSINESS, specialty, successfully introduced, needs money for expansion. Control for $4000. Big profits sure. Add. D, box 1738, TIMES BRANCH.

12% WITH SAFETY
Auto contract with 3 endorsements responsible finance co. GL. 9007.

PARTY with $18,000, safe investment. Guar. 6% your money in 1 yr. Address D., box 512, TIMES BRANCH.

PARTY TO FINANCE SMALL GLAZED TILE FACTORY. ADDRESS O. BOX 115, TIMES OFFICE.

ASST.—$2000 wanted, business (pay you $200 mo.) 855 S. Bdwy. Rm. 301

BUSINESS OPPORTUNITIES
Of Many Kinds

Miscellaneous

$40—Large storeroom at 903 W. Washington, will rent by month, good location for auto, battery, repair or carpenter shop.
JACOB STERN & SONS
601-3 Haas Bldg.
MA. 3706 MA. 3705.

YOU make money and save money by conferring with experts, business efficiency, analytical and valuation experts. Largest engineering force in West. Fees for written reports only. INTERNATIONAL APPRAISAL ASSN., 321 Bartlett Bldg., 7th & Spring.

MAN who has a stock-selling force or who can organize one to handle a reliable and substantial mining issue reported on by internationally known engineers, who claim it will become the best-paying mine in U.S. Room 401 Knickerbocker Hotel.

TWO wide awake partners can make a nice living and own one of the finest billiard halls in the vicinity of Los Angeles. Owner ill and must sell. Business well established. Investigation invited. Sale or exchange. GR. 7202.

OPPORTUNITY REAL
Go into business for yourself. An opportunity for neat, trustworthy men with small capital. A high-grade, legitimate opportunity. Let's talk it over. FAUCET AND GAS, 404 Hives-Strong Bldg., 112 W. 9th.

WHY not make it fast mfg. concern doing national business on solid foundation, closed corporation, should net you $25,000 next few months. $2500 cash investment required. References exchanged. Details given at 1719 W. PICO.

MAN wanted who can invest $3000 to $5000 to take half interest in a manufacturing & distributing business. Patented article of coeriz. Possible earnings $10,000 to $15,000 yr. Address K, box 31, TIMES OFFICE

MAN—Wonderful opportunity for man with old reliable installment credit house with strong financial backing. Salary $50 per week to start, also share of profits. Investigate. Call 501 Taft Bldg. 1st & Broadway.

EXCEPTIONAL opportunity to man with few thousand dollars to become associated with new foundry & mfg. co. Ground floor deal offered to right party. Call $240 S. ALAMEDA, ask for MR. BELL.

WANTED—6 bright young ladies for super-service station attendants. Take full charge of gas and oil sales. Must have some capital and be capable of handling business. 1754 S. Fremont ave., L.A. Mr. Brent.

SUMMER is here, now is your opportunity, complete forms and several concrete refrigerators made up. Sell complete for $160. Terms. Cost $350 new. Used very little. MERIDIAN COMPANY, San Fernando.

BUSINESS OPPORTUNITIES
Of Many Kinds

Miscellaneous

BARBER and BEAUTY PARLOR needed at S.W. cor. Fountain ave. and Normandie; fine S. Hollywood location; no close competition.

BARBER shop, 4 chair, 2½ yr. lease. San Francisco, Eddy, Powell & Market sts. Low rent. Netting $400 mo. Fixt. cost $2500, make offer. Sell on acct. of illness, DU. 4079, a.m., before 1, after 6 p.m.

BARBER shop, 2 chairs, ea. 1 yrs. $30 lse. 4 yrs. Tms. 2711 Whittier.

BARBER shop, 2 chairs. Rent $30. Lse. 16 yrs. $800 cash. 1811 E. 4TH

BATTERY ignition and electrical shop, best buy in Los Angeles, nets $175 month. Stock on hand over $2000. Sacrifice owing to sickness. Snap. 124 W. 4TH. R. 423.

BATTERY service station in Hollywood, employs 4 men. Monthly receipts $2500. Stock on hand, $5000. Bargain. 124 W. 4TH. R. 423.

BATTERY shop for lease in service station. Good location for business. 810 E. 12TH ST. WE. 6615.

BATTERY & tire shop will be built in rear of service sta. to suit tenant. 5101 S. BDWY. JU. 0756.

BATT. sta., $1000, equip. Bargain. See Gangon, 4008 S. San Pedro st.

BEAUTY PARLOR, thriving on busy corner, low upkeep, Rent only $35, owner going east. Price $1400, includes furn. apt. & parlor equipt. for 2 operators. Melrose & Western. HE. 44925.

BEAUTY shop, swell neighborhood, wonderful business, mod. equip. throughout. Cheap rent. Best buy on the market. Owner must retire. Sacrif. for qk. sale. See this. 1140 W. 7

BEAUTY colleges and parlor, dn.town location, fully equipped, est. 3 yrs., select clientele, lge. profits, real opp. for the right party. Will consider partner. Call TU. 7547 for appt.

BEAUTY parlor, long est., large patronage, wond. loc., next Solomon's dance, moving city, must sell at sac. 902 S. GRAND, MA. 1949.

BEAUTY shop, room for living quarters, excellent location, good lease. Partner leaving city. Sell reasonable 3114 S. WESTERN. EM. 7926.

BEAUTY parlor or any other shop business and 2-rm. apt. Completely furnished. 1916 47TH AVE. $45 per month. Owner, EMpire 4281.

BEAUTY SHOP, Apt. hse. neighborhood, Wilshire dist., liv. qtrs., cheap rent. $400 bdls. 8021 Venice Blvd.

BEAUTY parlor, well established, living quarters. Reas. 6422 So. WESTERN.

BEAUTY shoppe, requires 3 operators. Located on one of the best blvds. Ext. trade. Terms. EM. 9078.

BARBER shop, 2 chair, fully equip., good bus. cheap. 204 E. 3. Barbara.

BARBER shop, 3 chair, 2½ yr. lease. San Francisco, Eddy, Powell & Market sts. Low rent. Netting $400 mo. Fixt. cost $2500, make offer. Sell on acct. of illness, DU. 4079, a.m., before 1, after 6 p.m.

BARBER shop, 2 chairs, ea. 1 yrs. $30 lse. 4 yrs. Tms. 2711 Whittier.

BARBER shop, 2 chairs. Rent $30. Lse. 16 yrs. $800 cash. 1811 E. 4TH

BATTERY ignition and electrical shop, best buy in Los Angeles, nets $175 month. Stock on hand over $2000. Sacrifice owing to sickness. Snap. 124 W. 4TH. R. 423.

BATTERY service station in Hollywood, employs 4 men. Monthly receipts $2500. Stock on hand, $5000. Bargain. 124 W. 4TH. R. 423.

BATTERY shop for lease in service station. Good for business. 810 E. 12TH ST. WE. 6615.

BATTERY & tire shop will be built in rear of service sta. to suit tenant. 5101 S. BDWY. JU. 0756.

BATT. sta., $1000, equip. Bargain. See Gangon, 4008 S. San Pedro st.

BEAUTY PARLOR, thriving on busy corner, low upkeep, Rent only $35, owner going east. Price $1400, includes furn. apt. & parlor equipt. for 2 operators. Melrose & Western. HE. 44925.

BEAUTY shop, swell neighborhood, wonderful business, mod. equip. throughout. Cheap rent. Best buy on the market. Owner must retire. Sacrif. for qk. sale. See this. 1140 W. 7

BEAUTY colleges and parlor, dn.town location, fully equipped, est. 3 yrs., select clientele, lge. profits, real opp. for the right party. Will consider partner. Call TU. 7547 for appt.

BEAUTY parlor, long est., large patronage, wond. loc., next Solomon's dance, moving city, must sell at sac. 902 S. GRAND, MA. 1949.

BEAUTY shop, room for living quarters, excellent location, good lease. Partner leaving city. Sell reasonable 3114 S. WESTERN. EM. 7926.

BEAUTY parlor or any other shop business and 2-rm. apt. Completely furnished. 1916 47TH AVE. $45 per month. Owner, EMpire 4281.

BEAUTY SHOP, Apt. hse. neighborhood, Wilshire dist., liv. qtrs., cheap rent. $400 bdls. 8021 Venice Blvd.

BEAUTY parlor, well established, living quarters. Reas. 6422 So. WESTERN.

BEAUTY shoppe, requires 3 operators. Located on one of the best blvds. Ext. trade. Terms. EM. 9078.

BUSINESS OPPORTUNITIES
Of Many Kinds

Miscellaneous

10-UNIT BUNGALOW COURT
paying 12½% net, at present low rents, will sell, terms, or part trade. Also accept grocery, leather goods or gents' furnishing stock. DILLON, 788 Lincoln Bldg.

SNAP 6 FURN. HOUSES, $5500
Including adjoining lot. Woman must sell. Income $145 month, all full. No dealers. 1147 E. 76TH ST. DE. 2402.

APARTMENT HOUSES—
For Sale, Ex., Lease Wanted

For Sale

A REAL BARGAIN
27 rooms beautifully furnished. 24 sing., 3 dou., tile baths, showers, UP TO THE MINUTE in every respect. 10-YR. LEASE AT $12.50 per room. WALKING DISTANCE. OWNER SAYS MUST SELL FOR $15,000, some cash and trade. NOW NETS $500 per month, too. See Mr. Parker, with R. L. LANGER & CO., 843 Pacific Mutual Bldg. TR. 2911.

42 ROOMS, $3500, TERMS.
Nr. Westlake. 16 single apts., 3 bdrm. lobby, well furnished. Net only $250 mo. A real bargain. SHULTZ, 321 W. 3rd. VA. 05121. DU. 6128.

$4500 CASH, bal. easy, handles 37-rm. very close-in, west side, strictly mod., well fur. apt. Rent $9. Price $30000. ELMER SALMON CO., 836 Chapman Bldg. DU. 4576.

LEASE and furniture, high class apt. nr. Westlake Park. 66 rooms, 24 apts., all full. Income $1100 mo. Cash. Trade eastern, northern or local. OWNER, 727 S. CORONADO.

69 ROOMS
RENT ONLY $4 ROOM
TOTAL PRICE $7500 PART TRADE
UNION REALTY, 315 S. BDWY., R. 224.

APT. house, 25 rms., cheap rent. Will grant $250 mo. rent. Cash & make offer. OWNER, apt. 5, 1217½ W. Pico. WE. 4576.

50 SINGLES, wonderful location, rent $11, $2500 cash, bal. easy. Exquisite furnishings. Inc. 8%. MR. FOSTER, 1639 W. 7th. PI. 3246.

For Exchange.

FOR SALE or exchange, furn. 4 lge. 3d apts. 2877 San Marino. DU. 6411.

For Lease

FOR RENT—16-room house, partly furnished, 9 bedrooms, 3 kitchens. $125 per mo. 482 N. Vermont ave.

Wanted.

WANTED—Lease and furniture of apartment-house or hotel. If you have same to lease see me. HAROLD T. BOLT, 511 Com. Exc. Bg. TU. 8119.

WANTED to lease 32 or 40-rm. apt. he. have beautiful new furnishings ready to install. VA. 6313.

BUSINESS INVESTMENTS—
All Kinds

READ THIS

Has it ever occurred to you that selling bottled water at 50c per bottle was a profitable business?

Let us show you how $100 produces $520 yearly in this business.

We are selling thousands of bottles per weekly to our regular customers, and also adding over 1000 new customers per month.

We need more trucks as well as thousands of new cooler tanks at once, and we offer you a chance to share in this wonderful going business.

If you have any capital regardless of the amount let us show you the earning power in this business for you.

SPARKLETTS ARTESIAN WATER COMPANY.

B. N. Arnda, President.

Downtown office.
Suite 1000 Lane Mortgage Bldg.
8th & Spring. TUcker 6453.

BUSINESS executive, Established California corporation, successful manufacturing business, can use high-class business man in executive position. Must have highest references and be able to make substantial investment, which will be secured. Good salary and congenial surroundings. Reply in confidence, stating age, and phone no. Address C, box 164, TIMES BRANCH.

CONTROL OF 10% COMPANY
I will dispose of control of a mfg. business, that has been established many years. Doing good business and showing an increase. Will stand rigid investigation. Good return on investment and good salary. Will accept cash if not over-loaded. Principals only. Address K, box 272, TIMES OFFICE.

INVESTMENT of $10000 to $16,000 offers unusual opportunity for acquiring proportionately substantial interest in strictly legitimate business whose product has direct and powerful appeal to public through national distribution. Quick and large return assured. Some State rights. Address P.O. Box 291, Sta. C.

IF you have money, large or small, to invest in something that is the biggest of its kind in California and safe, yet has the possibilities of enormous returns, call or write Room 401 or 414 Knickerbocker Hotel Bldg., 6th & Spring. Ask for Mr. Foland.

SALESMAN Join local company manufacturing patented device used by thousands. Sell all we can make, profits large, permanent connection to right man, investment about $1000 required. 718 Pershing Square Bldg.

$5000 WANTED
A legitimate agricultural and coyote industry, Philippine Islands. (No grafters.) If interested WRITE for particulars. LOUIS F. KLEIN, Care of Radio KRJ, TIMES.

ESTAB. HIGH GRADE BUSINESS, specialty, successfully introduced, needs money for expansion. Control for $4000. Big profits sure. Add. D, box 1738, TIMES BRANCH.

12% WITH SAFETY
Auto contract with 3 endorsements responsible finance co. GL. 9007.

PARTY with $18,000, safe investment. Guar. 6% your money in 1 yr. Address D., box 512, TIMES BRANCH.

PARTY TO FINANCE SMALL GLAZED TILE FACTORY. ADDRESS O. BOX 115, TIMES OFFICE.

ASST.—$2000 wanted, business (pay you $200 mo.) 855 S. Bdwy. Rm. 301

BUSINESS OPPORTUNITIES
Of Many Kinds

Miscellaneous

$40—Large storeroom at 903 W. Washington, will rent by month, good location for auto, battery, repair or carpenter shop.
JACOB STERN & SONS
601-3 Haas Bldg.
MA. 3706 MA. 3705.

YOU make money and save money by conferring with experts, business efficiency, analytical and valuation experts. Largest engineering force in West. Fees for written reports only. INTERNATIONAL APPRAISAL ASSN., 321 Bartlett Bldg., 7th & Spring.

MAN who has a stock-selling force or who can organize one to handle a reliable and substantial mining issue reported on by internationally known engineers, who claim it will become the best-paying mine in U.S. Room 401 Knickerbocker Hotel.

TWO wide awake partners can make a nice living and own one of the finest billiard halls in the vicinity of Los Angeles. Owner ill and must sell. Business well established. Investigation invited. Sale or exchange. GR. 7202.

OPPORTUNITY REAL
Go into business for yourself. An opportunity for neat, trustworthy men with small capital. A high-grade, legitimate opportunity. Let's talk it over. FAUCET AND GAS, 404 Hives-Strong Bldg., 112 W. 9th.

WHY not make it fast mfg. concern doing national business on solid foundation, closed corporation, should net you $25,000 next few months. $2500 cash investment required. References exchanged. Details given at 1719 W. PICO.

MAN wanted who can invest $3000 to $5000 to take half interest in a manufacturing & distributing business. Patented article of coeriz. Possible earnings $10,000 to $15,000 yr. Address K, box 31, TIMES OFFICE

MAN—Wonderful opportunity for man with old reliable installment credit house with strong financial backing. Salary $50 per week to start, also share of profits. Investigate. Call 501 Taft Bldg. 1st & Broadway.

EXCEPTIONAL opportunity to man with few thousand dollars to become associated with new foundry & mfg. co. Ground floor deal offered to right party. Call $240 S. ALAMEDA, ask for MR. BELL.

WANTED—6 bright young ladies for super-service station attendants. Take full charge of gas and oil sales. Must have some capital and be capable of handling business. 1754 S. Fremont ave., L.A. Mr. Brent.

SUMMER is here, now is your opportunity, complete forms and several concrete refrigerators made up. Sell complete for $160. Terms. Cost $350 new. Used very little. MERIDIAN COMPANY, San Fernando.

BUSINESS OPPORTUNITIES
Of Many Kinds

Miscellaneous

BARBER and BEAUTY PARLOR needed at S.W. cor. Fountain ave. and Normandie; fine S. Hollywood location; no close competition.

BARBER shop, 4 chair, 2½ yr. lease. San Francisco, Eddy, Powell & Market sts. Low rent. Netting $400 mo. Fixt. cost $2500, make offer. Sell on acct. of illness, DU. 4079, a.m., before 1, after 6 p.m.

BARBER shop, 2 chairs, ea. 1 yrs. $30 lse. 4 yrs. Tms. 2711 Whittier.

BARBER shop, 2 chairs. Rent $30. Lse. 16 yrs. $800 cash. 1811 E. 4TH

BATTERY ignition and electrical shop, best buy in Los Angeles, nets $175 month. Stock on hand over $2000. Sacrifice owing to sickness. Snap. 124 W. 4TH. R. 423.

BATTERY service station in Hollywood, employs 4 men. Monthly receipts $2500. Stock on hand, $5000. Bargain. 124 W. 4TH. R. 423.

BATTERY shop for lease in service station. Good for business. 810 E. 12TH ST. WE. 6615.

BATTERY & tire shop will be built in rear of service sta. to suit tenant. 5101 S. BDWY. JU. 0756.

BATT. sta., $1000, equip. Bargain. See Gangon, 4008 S. San Pedro st.

BEAUTY PARLOR, thriving on busy corner, low upkeep, Rent only $35, owner going east. Price $1400, includes furn. apt. & parlor equipt. for 2 operators. Melrose & Western. HE. 44925.

BEAUTY shop, swell neighborhood, wonderful business, mod. equip. throughout. Cheap rent. Best buy on the market. Owner must retire. Sacrif. for qk. sale. See this. 1140 W. 7

BEAUTY colleges and parlor, dn.town location, fully equipped, est. 3 yrs., select clientele, lge. profits, real opp. for the right party. Will consider partner. Call TU. 7547 for appt.

BEAUTY parlor, long est., large patronage, wond. loc., next Solomon's dance, moving city, must sell at sac. 902 S. GRAND, MA. 1949.

BEAUTY shop, room for living quarters, excellent location, good lease. Partner leaving city. Sell reasonable 3114 S. WESTERN. EM. 7926.

BEAUTY parlor or any other shop business and 2-rm. apt. Completely furnished. 1916 47TH AVE. $45 per month. Owner, EMpire 4281.

BEAUTY SHOP, Apt. hse. neighborhood, Wilshire dist., liv. qtrs., cheap rent. $400 bdls. 8021 Venice Blvd.

BEAUTY parlor, well established, living quarters. Reas. 6422 So. WESTERN.

BEAUTY shoppe, requires 3 operators. Located on one of the best blvds. Ext. trade. Terms. EM. 9078.

BUSINESS OPPORTUNITIES
Of Many Kinds

Miscellaneous

10-UNIT BUNGALOW COURT
paying 12½% net, at present low rents, will sell, terms, or part trade. Also accept grocery, leather goods or gents' furnishing stock. DILLON, 788 Lincoln Bldg.

SNAP 6 FURN. HOUSES, $5500
Including adjoining lot. Woman must sell. Income $145 month, all full. No dealers. 1147 E. 76TH ST. DE. 2402.

APARTMENT HOUSES—
For Sale, Ex., Lease Wanted

For Sale

A REAL BARGAIN
27 rooms beautifully furnished. 24 sing., 3 dou., tile baths, showers, UP TO THE MINUTE in every respect. 10-YR. LEASE AT $12.50 per room. WALKING DISTANCE. OWNER SAYS MUST SELL FOR $15,000, some cash and trade. NOW NETS $500 per month, too. See Mr. Parker, with R. L. LANGER & CO., 843 Pacific Mutual Bldg. TR. 2911.

42 ROOMS, $3500, TERMS.
Nr. Westlake. 16 single apts., 3 bdrm. lobby, well furnished. Net only $250 mo. A real bargain. SHULTZ, 321 W. 3rd. VA. 05121. DU. 6128.

$4500 CASH, bal. easy, handles 37-rm. very close-in, west side, strictly mod., well fur. apt. Rent $9. Price $30000. ELMER SALMON CO., 836 Chapman Bldg. DU. 4576.

LEASE and furniture, high class apt. nr. Westlake Park. 66 rooms, 24 apts., all full. Income $1100 mo. Cash. Trade eastern, northern or local. OWNER, 727 S. CORONADO.

69 ROOMS
RENT ONLY $4 ROOM
TOTAL PRICE $7500 PART TRADE
UNION REALTY, 315 S. BDWY., R. 224.

APT. house, 25 rms., cheap rent. Will grant $250 mo. rent. Cash & make offer. OWNER, apt. 5, 1217½ W. Pico. WE. 4576.

50 SINGLES, wonderful location, rent $11, $2500 cash, bal. easy. Exquisite furnishings. Inc. 8%. MR. FOSTER, 1639 W. 7th. PI. 3246.

For Exchange.

FOR SALE or exchange, furn. 4 lge. 3d apts. 2877 San Marino. DU. 6411.

For Lease

FOR RENT—16-room house, partly furnished, 9 bedrooms, 3 kitchens. $125 per mo. 482 N. Vermont ave.

Wanted.

WANTED—Lease and furniture of apartment-house or hotel. If you have same to lease see me. HAROLD T. BOLT, 511 Com. Exc. Bg. TU. 8119.

WANTED to lease 32 or 40-rm. apt. he. have beautiful new furnishings ready to install. VA. 6313.

BUSINESS OPPORTUNITIES
Of Many Kinds

Miscellaneous

$40—Large storeroom at 903 W. Washington, will rent by month, good location for auto, battery, repair or carpenter shop.
JACOB STERN & SONS
601-3 Haas Bldg.
MA. 3706 MA. 3705.

YOU make money and save money by conferring with experts, business efficiency, analytical and valuation experts. Largest engineering force in West. Fees for written reports only. INTERNATIONAL APPRAISAL ASSN., 321 Bartlett Bldg., 7th & Spring.

MAN who has a stock-selling force or who can organize one to handle a reliable and substantial mining issue reported on by internationally known engineers, who claim it will become the best-paying mine in U.S. Room 401 Knickerbocker Hotel.

TWO wide awake partners can make a nice living and own one of the finest billiard halls in the vicinity of Los Angeles. Owner ill and must sell. Business well established. Investigation invited. Sale or exchange. GR. 7202.

OPPORTUNITY REAL
Go into business for yourself. An opportunity for neat, trustworthy men with small capital. A high-grade, legitimate opportunity. Let's talk it over. FAUCET AND GAS, 404 Hives-Strong Bldg., 112 W. 9th.

WHY not make it fast mfg. concern doing national business on solid foundation, closed corporation, should net you $25,000 next few months. $2500 cash investment required. References exchanged. Details given at 1719 W. PICO.

MAN wanted who can invest $3000 to $5000 to take half interest in a manufacturing & distributing business. Patented article of coeriz. Possible earnings $10,000 to $15,000 yr. Address K, box 31, TIMES OFFICE

MAN—Wonderful opportunity for man with old reliable installment credit house with strong financial backing. Salary $50 per week to start, also share of profits. Investigate. Call 501 Taft Bldg. 1st & Broadway.

EXCEPTIONAL opportunity to man with few thousand dollars to become associated with new foundry & mfg. co. Ground floor deal offered to right party. Call $240 S. ALAMEDA, ask for MR. BELL.

WANTED—6 bright young ladies for super-service station attendants. Take full charge of gas and oil sales. Must have some capital and be capable of handling business. 1754 S. Fremont ave., L.A. Mr. Brent.

SUMMER is here, now is your opportunity, complete forms and several concrete refrigerators made up. Sell complete for $160. Terms. Cost $350 new. Used very little. MERIDIAN COMPANY, San Fernando.

BUSINESS OPPORTUNITIES
Of Many Kinds

Miscellaneous

BARBER and BEAUTY PARLOR needed at S.W. cor. Fountain ave. and Normandie; fine S. Hollywood location; no close competition.

BARBER shop, 4 chair, 2½ yr. lease. San Francisco, Eddy, Powell & Market sts. Low rent. Netting $400 mo. Fixt. cost $2500, make offer. Sell on acct. of illness, DU. 4079, a.m., before 1, after 6 p.m.

BARBER shop, 2 chairs, ea. 1 yrs. $30 lse. 4 yrs. Tms. 2711 Whittier.

BARBER shop, 2 chairs. Rent $30. Lse. 16 yrs. $800 cash. 1811 E. 4TH

BATTERY ignition and electrical shop, best buy in Los Angeles, nets $175 month. Stock on hand over $2000. Sacrifice owing to sickness. Snap. 124 W. 4TH. R. 423.

BATTERY service station in Hollywood, employs 4 men. Monthly receipts $2500. Stock on hand, $5000. Bargain. 124 W. 4TH. R. 423.

BATTERY shop for lease in service station. Good for business. 810 E. 12TH ST. WE. 6615.

BATTERY & tire shop will be built in rear of service sta. to suit tenant. 5101 S. BDWY. JU. 0756.

BATT. sta., $1000, equip. Bargain. See Gangon, 4008 S. San Pedro st.

BEAUTY PARLOR, thriving on busy corner, low upkeep, Rent only $35, owner going east. Price $1400, includes furn. apt. & parlor equipt. for 2 operators. Melrose & Western. HE. 44925.

BEAUTY shop, swell neighborhood, wonderful business, mod. equip. throughout. Cheap rent. Best buy on the market. Owner must retire. Sacrif. for qk. sale. See this. 1140 W. 7

BEAUTY colleges and parlor, dn.town location, fully equipped, est. 3 yrs., select clientele, lge. profits, real opp. for the right party. Will consider partner. Call TU. 7547 for appt.

BEAUTY parlor, long est., large patronage, wond. loc., next Solomon's dance, moving city, must sell at sac. 902 S. GRAND, MA. 1949.

BEAUTY shop, room for living quarters, excellent location, good lease. Partner leaving city. Sell reasonable 3114 S. WESTERN. EM. 7926.

BEAUTY parlor or any other shop business and 2-rm. apt. Completely furnished. 1916 47TH AVE. $45 per month. Owner, EMpire 4281.

BEAUTY SHOP, Apt. hse. neighborhood, Wilshire dist., liv. qtrs., cheap rent. $400 bdls. 8021 Venice Blvd.

BEAUTY parlor, well established, living quarters. Reas. 6422 So. WESTERN.

BEAUTY shoppe, requires 3 operators. Located on one of the best blvds. Ext. trade. Terms. EM. 9078.

BUSINESS OPPORTUNITIES
Of Many Kinds

In Alphabetical Order

BEAUTY parlor & COLLEGE, up-to-date, 7th & Hill section. High-class equipment. Frederick permanent-wave machine. Established 3 yrs. Large clientele. This is a REAL OPPORTUNITY. Ill health reason for selling. Call 747-441 mornings or evenings.

BEAUTY PARLOR—2 operators. This place can be bought right, fully equipped. 1629 W. 11TH ST.

BICYCLE business for sale, exclusive territory. 1506 MISSION ST., So. Pasadena.

BUILDER or construction superintendent to invest $5000 or more with services in very profitable business, essential to class A, B & C construction. For appointment phone 834-58, 8-12 a.m. or 7-9 p.m., & Sunday.

BUTCHER wants to rent meat market with fixtures complete. Must be good market. A. A. VLIER, 394 N. Hill, Pasadena.

BUTTER and egg route for sale, attractive possibilities, small amount dn. Call eves. 649 N. Kingsley.

BUTCHER shop, excellent opportunity in growing territory. 1112 11TH ST. Wm. Sadra. Tel. San Pedro 1140.

CAFE, big sacrifice. Must be sold, highest bidder gets it. Hotel district, depot transients, 10 yrs. lease, low rent. Owner going east. Retails for $33 and makes you 100 per cent profit. No charge for exclusive territory but a deposit required to insure good faith. Hundreds of letters on file from all prominent officials. For exclusive territory see me at once. Room 311, Chamber of Commerce, 13 & Hill. Los Angeles, Calif.

MANUFACTURING BUSINESS. A real opportunity for man with EXECUTIVE ABILITY to take over completely EQUIPPED PLANT, manufacturing product NATIONAL IN DEMAND. Machinery modern & all NEW. ONLY PLANT OF ITS KIND IN THE WEST. WORKING FULL CAPACITY and needs expansion to handle business. EXCELLENT location with spur track and loading platform. 4-year lease. RARE OPPORTUNITY for right party to buy ESTABLISHED BUSINESS. Ask for Mr. Foland, 833 NORTH SPRING ST.

6-ROOM cottage in Hermosa Beach, beautifully adapted for a tea room on coming business st. Apt. in rear brings $400 yr. Price $13,500. Call 516 26TH ST., Hermosa Beach.

LEASE & fixtures for sale, 22 E. Palo Oaks ave., Pasadena. Suitable for hardware, clothing, paint or electrical store. Size 23x100 ft. E. E. REIST.

HALF ownership valuable business property, for $4500, furnished house and $200 month for party. A. L. BROWN, Box 463, Riverside, Cal.

PARTNER with $15,000 you handle the money, $15,000 profit in year. Address D, box 494, TIMES BRANCH.

WANTED—Partner in well-established radio business, factory agent for one of the most popular sets. $2000 required. Address K, box 197, TIMES OFFICE.

CAPITAL FOR FINANCING
If you are planning to organize a company or sell stock, see HITCHCOCK & Assn. (Estab. over 7 yrs.) Inc. Exch. Bldg., 5th & Olive.

HAND laundry for sale. Will sacrifice. Can make $10 daily. Rent only $25 mo. including living quarters. Phone VE. 4159.

L. A. MORADA CAFE
Rest., fully equipped, exp. loc. and est. bus. Priced to sell. Owner. 1216 E. 7TH ST.

BIG MONEY MAKER
Restaurant, situated on Western ave. 2-yr. lse. Going to Wash. Inv. Address K, box 272, TIMES OFFICE

FIRST-class business location, store fully equipped, grocery, soda fountain, fruit & vegetable stand, meat market. Cheap rent. 4 p.m.

LADY wishes partner take large tea room, good estab. business, exper. unnecessary, will teach right party. 1456 REX. 1130 W. 7TH.

NEW $40,000 theater, seats free to $25.-000. Only $6000 dn. Income pays bal. & leaves $24,000 profit. CA. 1918

FOR SALE, ladies' bath and massage room. Established 5 years, select clientele. Address C, box 415, TIMES BRANCH.

FOR SALE, good paying reliable drug store in San Joaquin county. Inv. $27. TRACY, CALIF.

PRO